WEATHER:
Cloudy,
Sunny Periods

Victoria Daily Times

75TH YEAR
The Home Paper
Telephone EV 2-3131
Duncan 1600

VOL. 126, No. 199 ** VICTORIA, B.C., WEDNESDAY, AUGUST 26, 1959—32 PAGES PRICE: 10 CENTS SATURDAY, 14 CENTS

CNE OFFICIALLY OPENED BY LORD MOUNTBATTEN

TORONTO (CP)—The cavalcade called the Canadian National Exhibition swung smoothly off on its 16-day journey today with bands playing, the fleet in port and the first of nearly 3,000,000 people clicking through the turnstiles.

The CNE was officially opened by Lord Louis Mountbatten, admiral of the fleet and chief of Britain's defence staff.

Ike Given Hero's Welcome On Arrival in West Germany

ADENAUER GREETS IKE

West German Chancellor Adenauer talks with President Eisenhower after extending greetings on his arrival at Bonn today. Ike flew from Washington in jet airliner to open series of peace talks. (AP Wirephoto.)

Greeted in Bonn By Huge Crowds

(Times News Services)

BONN, Germany—President Eisenhower received a hero's welcome tonight in this land he helped conquer and renewed his pledge to stand by West Berlin in preserving its freedom against Communist threats.

Eisenhower, the first American president to visit West Germany, flew in from Washington on the first leg of his diplomatic venture to Bonn, London and Paris.

Long before the President's 707 jet airliner landed at nearby Wahn Airport after his flight from Washington, tens of thousands of Germans jammed the airfield and the streets and roads leading from it into Bonn.

West German Chancellor Konrad Adenauer and the entire cabinet met the President.

"The American people stand by your side," Eisenhower told Chancellor Konrad Adenauer.

"In my country the name Adenauer has come to symbolize the determination of the German people to remain strong and free.

"In the implementation of that determination the American people stand by your side and they send through me and through you to the German people their best wishes for your successful efforts in this matter.

"And the American people stand by your side in ensuring that the loyal free people of free Berlin will like yourselves continue always to enjoy that freedom."

'You Are the Flag-Bearer of Freedom'

The crowd applauded Eisenhower even more loudly than they did Adenauer.

The aging Adenauer told the president it was a "great and heartfelt pleasure" to welcome him to West Germany

"In this unusually difficult time you are the flag bearer of freedom in the whole world," he said. "I believe your exchange of talks with world leaders will secure peace in the world."

The presidential plane landed at 6.26 p.m. (10.26 a.m., PDT) after a flight of 9½ hours from Washington. This elapsed time included an hour spent in a Newfoundland stop for refuelling.

As the plane halted, a 21-gun salute sounded Four escorting fighters of the German Air Force flew low overhead.

There was a burst of applause as the president, wearing a dark blue suit and dark green hat, appeared.

A German band played the Star Spangled Banner, then the German anthem.

Eisenhower and his state secretary, Christian Herter, who flew from Washington with him, exchanged handshakes with Adenauer and the West German foreign minister, Heinrich von Brentano.

Ride in Open-Roof Car to Residence

The airport formalities out of the way in 20 minutes, Eisenhower and Adenauer set out in an open-roof car en route to the American ambassador's residence here, where Eisenhower will spend the night.

The schedule calls for Eisenhower to spend Thursday in Bonn, then fly to London that evening. He will remain in Britain until next Wednesday, then move on to Paris for two days.

Herter plans an advance session with Britain's Foreign Secretary Selwyn Lloyd to map out Eisenhower's talks in London.

Informed sources said Herter and Lloyd will meet in London Friday while Eisenhower is visiting the Queen in Scotland and before he begins his weekend consultations with Macmillan.

Eisenhower said Tuesday that he intends to suggest to all the responsible officials he meets in Europe that they join in expressing anew a readiness to negotiate with Russia on disarmament, to make a real beginning toward solving the problem of a divided Germany and to help in reducing world tensions elsewhere.

He proposes, too, to suggest that the Allies co-operate in what he called "one of the most pressing problems of our time"—helping some 2,000,000,000 people in the less-developed lands improve their culture, health and living standards.

CHURCHILL
. . . breaks holiday

Churchill To Meet Ike At Dinner

LONDON (Reuters) — Sir Winston Churchill will meet President Eisenhower here Monday night, authoritative sources said today. They will be the dinner guests of Prime Minister Macmillan at 10 Downing Street.

Churchill is on vacation on the French Riviera and is flying here Sunday.

It is considered likely that Sir Anthony Eden also will be invited to Monday's dinner.

Another wartime colleague Eisenhower may meet is Field Marshal Viscount Montgomery, who has voiced criticisms recently of some of Eisenhower's Second World War strategy.

Though no official announcement has been made of the names of the guests for Eisenhower's private dinner party next Tuesday, Montgomery may be one of them.

CLC Takes Stand Against Nuclear Tests

WINNIPEG (CP) — The Canadian Labor Congress today expressed hopes that there will be no resumption of nuclear tests.

The CLC stand was contained in a statement of President Claude Jodoin.

The labor body executive council is holding closed meetings here prior to a political seminar of CLC and CCF leaders to consider the proposed formation of a new political party built around the CCF.

Mr. Jodoin's statement said it would be a "mortal blow to the prestige and standing of the western nations if the resumption of tests would come from one or more of the western nations."

IN QUEEN CHARLOTTES

Three Quakes Recorded Here

Three "fairly" strong earthquakes originating in the northwest were recorded at the Dominion Astrophysical Observatory, Saanich, early this morning. No damage was reported.

Anne Lucas, seismologist at the observatory, said she suspected the 'quakes centred in the Queen Charlotte Islands, about 550 miles north of Victoria.

The origin of the third is unknown, but Miss Lucas believes it also occurred in the Queen Charlottes.

The three shocks were recorded at 12.32, 2.28 and 5.02 a.m., Pacific standard time.

The 'quakes were fairly strong and lasted "moderately long," according to Miss Lucas.

Magnitude of the two first 'quakes are 4.8 and 5.1. The third has not yet been determined. (Disastrous 'quake in Montana last week was 7.8.)

The two first shocks also were recorded by the University of Washington seismograph.

Dr. Frank Neumann, university seismologist, said the first and most distant was recorded at 12.32 a.m., PST, from an unknown direction.

The second shock began recording at 2.29 a.m. and lasted about two minutes. Dr. Neumann also said it probably centred in the Queen Charlotte Islands.

The U.S. coast and geodetic survey at Sitka, Alaska, also believed the quake centred in the islands. It was strong enough to "shake the pen off the instrument," the Sitka report said.

SAN DIEGO, Calif. (AP)—A sharp earthquake was recorded here at 10.33 p.m. PDT Tuesday night. No damage was reported.

Fred Robinson, local seismologist, said the quake was of one plus intensity and registered for about 2½ minutes. He described it as quite strong. The direction was undetermined.

Robinson said personnel in the airport control tower at the nearby Miramar naval air station reported feeling the tremor. They said it was accompanied by a rumble.

The quake also was felt at Riverside, Palm Springs, Beaumont and San Jacinto, all in Riverside County northeast of here.

COATAZACOALCOS, Mexico (AP)—A strong earthquake shook this Gulf of Mexico port early today, injuring 17 persons and causing severe damage to roads and port installations.

Seven other persons were injured in a nearby village.

The shock also was felt at Veracruz, 150 miles to the north.

DR. ANNE STEEL
. . . 1,207th day in coma

Unconscious City Doctor Weakening

A 40-months struggle for consciousness and life weakened today as Dr. Anne Steel slipped into "unsatisfactory" condition.

"This probably is the worst she has been," a Royal Jubilee Hospital official said as the 39-year-old woman doctor entered her 1,207th day of coma this morning.

Dr. Steel has been unconscious since May 6, 1956, when she suffered a brain injury. Her horse fell while she was riding near Osoyoos, B.C., during a vacation. Her children, Phillipa and Tony, were with her at the time.

The hospital official said her school teacher husband, Phillip, and parents, Mr. and Mrs. C. I. Cookes, are continuing daily visits.

"Dr. Steel has had ups and downs throughout her coma. This is very much a down. This probably is the worst she has ever been," the official said.

Efforts to revive her since the brain injury have been unsuccessful. These included surgery by a top Victoria brain specialist, Dr. John E. Harvey, and four visits by faith healer Dr. Christopher Woodward of London, Eng.

Throughout her unconsciousness, Dr. Steel has been fed by tubes.

Born in Scotland, she is a graduate of Edinburgh University. She obtained a Canadian medical degree at Vancouver and interned at St. Joseph's Hospital.

She practised here eight years prior to her accident, in partnership with Dr. Charlotte Dohan.

Emergency U.S. Aid To Arm Laos Troops

Approved By Eisenhower

WASHINGTON (UPI)—The United States has decided to give Laos emergency help in arming 5,000 more troops and militiamen to deal with Communist guerrilla attacks, official sources disclosed today.

Formal announcement of the decision, expected this afternoon, is not likely to mention the 5,000-man size of the force increase or the cost of the emergency aid, officials said.

But they said the United States will foot the entire bill, including pay and the cost of uniforms and other equipment. The present 25,000-man Laotian army is entirely financed by U.S. aid.

President Eisenhower approved the basic policy decision shortly before he left for Europe.

Officials said the U.S. agrees with Laos that direct military intervention by U.S. or Southeast Asia Treaty Organization (SEATO) forces is not necessary to deal with the stepped-up Communist guerrilla attacks.

The Laotian government's special representative, Ngon Sananikone, has warned that his government faces collapse if the Communist-inspired rebellion is not soon stamped out.

A BASEBALL GAME, YES, BUT NO ATOMS FOR NIK

WASHINGTON (AP)—Perhaps a football or baseball game but no atomic energy installations will be on the itinerary of Soviet Premier Khrushchev during his visit to the United States next month.

Soviet Ambassador Mikhail Menshikov told reporters that Khrushchev would not visit the atomic electricity-generating plant at Shippingport, Pa., or any other atomic facility.

The ambassador and State Undersecretary Robert Murphy have been meeting periodically to iron out details of the visit which begins Sept. 15.

8,000 FEET OVER ATLANTIC

Twin Girls Born Aboard Airliner

GANDER, Nfld. (CP)—A pretty 18-year-old woman who was expecting a baby sometime next month gave birth to twin girls early today aboard a big trans-Atlantic airliner, 8,000 feet above Newfoundland's east coast.

Dr. J. G. Paton, a local physician who met Mrs. Judy Stivers when her Pan-American flight from London reached here, said the mother and her baby girls were "very well . . . they're doing just fine."

One of the girls weighed five pounds, the other three pounds seven ounces. Both were placed in incubators at the Banting Memorial Hospital here.

It was the first case of twins being born aboard a plane arriving here.

Mrs. Stivers is a native of Fairford, England. Her husband, William, was believed to be waiting her arrival at New York.

Two Chinese doctors, Clarence Ing and his wife Isabel, delivered the children with the help of two stewardesses, Ellen Manazik and Yolanda Sisto, both of Manhattan. Miss Manazik is a nurse. The doctors had no instruments.

The airline said it was the first time twins had been born on one of its planes and possibly the first time on any commercial overseas airliner.

WIRE BRIEFS

Marlene Beaten

WASHINGTON, D.C. (UPI)—Judy Eller of Old Hickory, Tenn., eliminated former champion Marlene Stewart Streit of Fonthill, Canada, in the fourth round of the USGA women's amateur golf championship today, 3 and 2.

Storms Lash Japan

TOKYO (UPI) — Furious thunderstorms accompanied by gale winds flooded sections of central Japan today, leaving one dead and five missing. A four-year-old boy was crushed to death when a landslide buried the home in which he and his family were sleeping.

Steel Talks Resume

NEW YORK (UPI)—David J. McDonald, president of the United Steelworkers of America, returned to the bargaining table with industry negotiators today for the first time since Aug. 7.

Speed Limit Hike Planned by Ont.

TORONTO (CP) — The Ontario government may raise speed limits this fall to 55 and 60 miles an hour on a number of the province's two-lane highways, it was reported today.

The highways department has recommended the increase in the speed limit by five or 10 miles an hour following an intensive survey conducted during the last seven months on 6,000 miles of two-lane highways.

The report has already been forwarded to the transport department which will submit it to the cabinet for approval by order-in-council.

Oil Report This Week

OTTAWA (CP) — The Borden royal commission on energy will issue its report on oil marketing late this week, Prime Minister Diefenbaker said today.

$5 MILLION SUIT THREAT IN FIGHT ROW

NEW YORK (UPI) — Fight promoter Vincent J. Velella returned from Sweden today after signing the $3,000,000 Johansson-Patterson rematch and announced he planned to sue Bill Rosensohn for $5,000,000.

Velella said his contemplated suits would be for "defamation of character" in connection with Rosensohn's statements that made him a "front man" for Anthony (Fat Tony) Salerno, a missing mobster.

FREDDY THE FLY WAS THERE

The Mob Saw Johnny Off

LONDON (CP) — Johnny Copley's old pals didn't forget him Tuesday, the day of his funeral.

Most of London's top gangsters turned out for the event. They gave their former underworld friend a sendoff to remember.

They seemed willing to overlook the fact that Johnny spent the last few years of his life going straight. Instead, they paid tribute to the way he handled getaway cars in his heyday, before he served eight years in jail.

Johnny (Scarface) Carter came along to the funeral with a group of pals and three wreaths. Harry the Horse and Freddy the Fly were there, too. And so was Old Boie.

Scarface told reporters at the graveside that Johnny was "one of the best—he handled a car like a woman, softly and firmly."

Johnny died last week when his new £6,000 car smacked into a wall and burst into flames.

Two of the floral arrangements delivered to Johnny's grave were in the form of expensive cars. Another was shaped like a pool table.

There also was a roulette wheel of roses and a block of flowers shaped like dice.

Five hundred spectators and mourners filled the church at New Cross to pay final respects. Old Boie, one of those who served prison time, said "Johnny would have loved to see this send off."

Johnny's family didn't think much of the floral displays. They burned them immediately after the service.

The police didn't think much of some of the mourners. They are looking for five who went from the funeral to a pub and beat up a bartender.

PRAYER FOR TODAY

Gracious God, from whom to turn away is to fall, in whom to abide is to stand firm, enlighten us by Thy presence. May Thy light and Thy truth lead us. May the words of our mouths and the meditations of our hearts be acceptable in Thy sight; in the name of Thy Son, Jesus Christ. Amen.

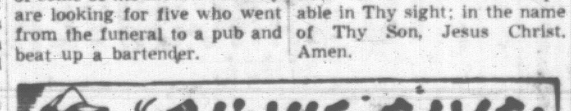

Wonder whut are th' visitin' hours when y're visitin' Adenauer's.

* * *

There's still hope—all is not Laos-ed.

* * *

Y' can't complain about earthquakes long's y' git a fair shake.

THE CRUMPLED FRONT of a city fire chief's car slowed traffic with its bright red hood flung aloft after it crashed into a pickup truck at Cook and Pandora about 9.10 a.m. Drivers and a passenger were only bruised, but damage was heavy. (See Page 17.) (Times Photo by Bill Halkett.)

Index to Inside Pages

	Page
Chinese Lower Target In Economic Program	3
Alaska "Ready to Discuss" Corridor to Sea	3
Gas Station Site Control Sought	7
Loose Rail Cause of Fatal Train Wreck	21
Bernstein Stuns Soviets With Antics	23

Ask the Times	17	Etiquette	20	Sports	10, 11
Bridge	24	Finance	12	TV with Lee	23
Burke	5	Home Garden	5	Weather	5
Classified	24	Island Digest	6	Why Grow Old?	18
Comics	22	London Letter	5	Wilson	22
Dear Abby	18	Penny Saver	18	Women	18, 19, 20
Entertainment	23	Radio	28	Your Horoscope	30

THIS WORLD OF OURS

People and Things

(Times News Services)

WEST HEMPSTEAD, N.Y.—Was the baby-sitter a bookie? Or was the baby a bookie-sitter? Or both?

Police pondered.

The baby sitter was no bobby-soxer. He was a 62-year-old grandfather, and the baby was his 18-months-old grand-daughter.

Police noted he took daily walks, always with the baby.

And he seemed always to stop at the same stores.

And he seemed always to greet the same people.

Monday, police said they saw him exchanging money and pieces of paper with commuters at a Long Island Railroad station and booked grandpa — Frank Ferrara — as a bookie.

There was, of course, no charge against the baby.

DUBLIN — Lester B. Pearson, leader of the Canadian Opposition, has arrived in Ireland with his wife to visit the homes of his forefathers. Pearson's ancestors lived in Dublin and Cork and emigrated to Canada about 100 years ago.

TAIPEI, Formosa — Forty women employed by Formosa's state-owned railway went into Taipei district court Tuesday and applied for divorces.

The railway administration has ruled that in the future no husband and wife may work for it. The decision was made in an economy drive.

The women who sought divorces want to continue working for the railway.

Court officials said they could not grant the divorces because the husbands did not endorse the women's pleas.

SANTA MONICA, Calif. — Alan Ladd, Jr., 21-year-old son of the movie actor, plans to marry his University of Southern California campus sweetheart, Patricia Ann Beazley, 23. They obtained a marriage licence Tuesday. Ladd is an actor's agent.

LONDON — The stranger stepped into the pub across the street from the House of Commons and paused, looking rather lost.

He was greeted with enthusiasm by Mrs. Jill Winton, wife of the relief manager.

"We've been waiting for you," she told him. "You can start right away behind the bar."

"I'm sorry, madam," the man replied. "I would be delighted to help you but I am afraid I have a lot of work to do."

Whereupon Rt. Hon. Hugh Gaitskell, leader of Her Majesty's Opposition, ordered and consumed a lunch of cold meat and salad and departed, leaving the pub's manpower problem unsolved.

Former Sask. Deputy To Be Buried Friday

Funeral service will be held at Hayward's funeral home at 3.30 p.m. Friday for John McIntosh, former deputy minister of municipal affairs for Saskatchewan, who died here Tuesday.

He was 68.

Born in Glasgow, Scotland, Mr. McIntosh came to Canada in 1913 and entered what was to become his life work in Saskatchewan government service.

He soon rose in the service and became recognized as a leading authority on Canadian municipal affairs. He retired two years ago to live in Victoria.

A gardener and keen ceramist, Mr. McIntosh was an elder of St. Andrew's Presbyterian Church and a member of Victoria Saltire Society, and a veteran Mason.

Surviving are the widow at home, 81 Moss; a son, Dan; two grandchildren in Regina; a brother, Dr. W. J. McIntosh, in England, and several nephews.

SEATTLE POLIO CASES START RUSH FOR SHOTS

SEATTLE (AP)—King County's polio epidemic has brought a rush to the immunization centres for protective vaccine, the Seattle-King County Health Department reported today.

There were 11,000 immunizations last week—more than 10 times the pre-epidemic average.

Thirty-six cases had been reported through Tuesday for the late-summer outbreak. Seventeen of these were adults, three of them over 40.

The health department reported it believed the epidemic was about at the halfway mark.

Charge Dismissed In Accident Case

DUNCAN — A charge of driving without due care and attention laid against George Creighton Mackay, Mill Bay, was dismissed by Magistrate A. C. Sutton in Duncan police court Tuesday after a plea of not guilty was heard.

Mackay was defended by David R. Williams.

He was charged following an accident on Trunk Road July 27, when his vehicle was hit by a car driven by Joseph Ceriko, Deerholme. Each car suffered about $250 damage.

Ceriko told the court that Mackay had travelled on the gravel portion of the right side of the road.

"I figured he would edge out on the highway, so I stayed behind him until he stopped," he said.

Ceriko said he pulled out to pass and that Mackay swung in front of him.

Mackay insisted that his turning signals had been showing a left turn.

"I was on the blacktop. I don't travel on the gravel," he said.

RCMP Constable acting for the Crown told the court how the vehicle of the accused had been hit on the left front door. This indicated Mackay had been either in the wrong lane for a left turn, or on the gravel portion of the road, he said.

"It was an unfortunate accident, but I can't see that this man is to blame at all," Magistrate Sutton remarked before dismissing the case.

Ship Official Dies

SEATTLE (AP)—Raymond C. Anderson, 63, executive vice-president of Alaska Steamship Company and inventor of the laminated ski, died Saturday night of a heart attack. He held patents on the laminated ski and collected royalties on the use of his invention for 17 years.

The Great Salt Lake of Utah is about six times saltier than the ocean.

HOW CHRISTIAN SCIENCE HEALS

RADIO CFUN 1410 k.c. 8.45 a.m. SUNDAY RADIO KVI 570 k.c. 10.15 a.m.

TV Chan 11 KTNT, Sunday, 2 p.m.

Last Tributes Paid Island Polio Victim

DUNCAN — Funeral services for Mrs. Marguerite Elizabeth Gibbs, 23, B.C.'s first polio fatality this year, who died in a Victoria Hospital Saturday, were to be held at Hirst funeral chapel today at 2 p.m.

Rev. Canon Brian T. Page was named to officiate with interment in the family plot at Mt. View cemetery at Somenos.

Born in Duncan, the late Mrs. Gibbs is survived by the husband, Staff Sergeant William L. Gibbs, a radar electronics technician with the U.S. Air Force in Alaska; two sons, Michael and David; a brother, Richard Maurant, Duncan; parents, Arthur E. Maurant of Victoria and Mrs. Esther E. Maurant of Duncan and two sisters—Mrs. V. Erickson of Duncan (also suffering from polio) and Miss Susan Maurant of Vancouver.

Graveside Rites Held at Duncan For Octogenarian

DUNCAN—Graveside service was held at Mountain View Cemetery Tuesday for Ernest Burns, 88, native of Birmingham, England, and resident of Lake Cowichan for the past nine months.

He died at Ganges last week.

Surviving are the widow, Mabel, and one son, Ernest, Lake Cowichan; five grandchildren, and sisters in Burnaby and Port Angeles.

This advertisement is not published or displayed by the Liquor Control Board or by the Government of British Columbia.

GIANT FULL COLOR ROYAL TOUR ROUNDUP

Here in ten glorious pages of color and splendor you can relive the thrills, the pageantry and the excitement of the Royal Tour. This is a pictorial record you'll always treasure. Be sure to get it in this week's Star Weekly.

WHAT'S BOB HOPE UP TO NOW?

One thing you're always sure of when Bob Hope's around, things won't be dull. Perhaps the best loved of all comedians, he still manages to take us out of our daily problems and make us laugh. Now his doctors have warned him to slow down. How does this affect his plans? Read this week's Star Weekly and find out what Bob has in store.

THE RUSSIANS HAD TO ADMIT HE WAS RIGHT

When Ernie Warwick told the Soviets he could improve their corn crops, they laughed. What could a Canadian tell them, they queried with good-humored scepticism. Challenged by this, Warwick acted and is now doing a thriving business with them. As you'll discover in this week's Star Weekly, the Russians have learned a lot.

YOUR LAST CHANCE to get all 13 Royal Tour issues for yourself or your friends MAILED ANYWHERE IN THE WORLD FOR $2.00 Ask your dealer today

There is so much to hold your interest in this week's

STAR WEEKLY

★ NO BUTT-END SERVICE FOR VICTORIA

Lest there be any misapprehension about the quality of the Victoria-Vancouver service being provided by the Vancouver Island Coach Lines, the following facts are presented to clarify the situation.

In 1955 when control of the Vancouver Island Coach Lines was purchased from the Canadian Pacific Railway by local interests, the Coach Lines made a careful survey of the transportation requirements of Victoria and Vancouver Island communities.

This study resulted in the inauguration of a fast through-service from Victoria to Nanaimo connecting with steamships operating from Nanaimo to Vancouver. A special reduced through-fare downtown Victoria to downtown Vancouver was incorporated as a feature of this new through service. It was felt that the frequency of trips to Vancouver offered by this new medium would prove attractive to Victoria and Vancouver residents and, in some measure, provide a surface transportation service competitive to frequent airline schedules servicing the two cities.

The number of trips between Victoria and Vancouver has been progressively stepped up from 6 trips daily in 1955 to the current 10 trips daily—of which 5 provide the de luxe "Crimson Carpet" reserved seat service which offers running times of slightly over 4 hours from Victoira city centre to downtown Vancouver. Hand-baggage for Vancouver passengers on these schedules is carried right through to Vancouver without charge. The Coach Lines has always taken care of all passengers offering and at no time has turned any person away because of lack of seating space.

The finest motor-coach equipment available today is operated on the Victoria-Vancouver service and the Victoria-owned Coach Lines have purchased new equipment since 1955 at a cost exceeding $500,000.00.

Response to the "Crimson Carpet" service to Vancouver has shown phenomenal growth which is an indication of public acceptance of our service. In 1955, we carried 15,919 passengers between Victoria and Vancouver; in 1958, 42,566 passengers took advantage of this service and in 1959, we estimate the total will exceed 60,000 passengers.

The Coach Lines and its subsidiary, The Gray Line Sightseeing Company, in conjunction with this Victoria-Vancouver service, have attracted and brought to Victoria over 10,000 tourists this year. The Victoria-Nanaimo routing down Trans-Canada Highway and over the Malahat is an outstanding tourist attraction. Mail reservations and enquiries about the "Crimson Carpet" service between Victoria and Vancouver have been received from all over the continent and we proudly maintain that our Company is providing the finest motor coach service in North America.

With the advent of the new ferry service between Sidney and Tsawwassen Beach next year, the Coach Lines are planning to provide a similar fast service by that routing between Victoria and Vancouver in connection with our licensed Victoria-Sidney operation. It is hoped that thereby we may bring even more tourists to Victoria and the Island who will take advantage of the scenic attractions offered by the two routings.

Whether or not a direct ferry service is operated this winter, the Coach Lines are preparing to offer for the fall and winter months, 5 fast trips leaving Victoria daily at 8.10 a.m., 10.10 a.m., 12 noon, 4.10 p.m. and 7.10 p.m. which will make fast connections with steamers at Nanaimo in both directions and will offer 4 hour and 15 minute running time to downtown Vancouver. Passengers can travel by this routing at a through fare to Vancouver of $4.75 one way; $8.55 round trip

Our objective is to ensure that this locally owned and managed motor coach service between Victoria and the Mainland will in every way meet the transportation requirements of the people of Victoria.

NEXT TIME YOU GO— GO CRIMSON CARPET TO VANCOUVER

★ *You Will Enjoy It*

Vancouver Island Coach Lines, Limited—EV 5-4411

INDEPENDENT LOW COST FOOD MARKETS

PRICES EFFECTIVE THURSDAY, FRIDAY, SATURDAY, AUGUST 27, 28, 29

We Reserve the Right to Limit Quantities

ZEE, White TOILET TISSUE 4 rolls 45c

SOLO MARGARINE 2 lbs. 55c

HUNT'S, 15-oz. FRUIT Cocktail 4 for 85c

QUEEN CHARLOTTE, Halves CRAB per tin 59c

HUNT'S, 13-oz. CATSUP 2 bottles 39c

B RUNNING SHOES Per pair $1.69

FRYING CHICKEN Fresh, Tray Pak, Goodwin's, each 89c

PORK BUTTS Per lb. 49c

WATERMELON M-m-m, Juicy! Per lb. 5c

PEACHES Okanagan 3 Vee's Preserve Now! Per crate $2.39

LOCAL SWEET CORN 6 Cobs 39c

WATCH FOR OUR BIG FLYER DELIVERED TO YOUR HOME THIS WEEK

China Lowers Targets In Economic Program

HONG KONG (Reuters) — Communist China today announced the lowering of the targets for its 1959 economic development program. The central committee of the Chinese Communist party also acknowledged that estimates of last year's harvest in the country had been too high because of lack of experience in assessing crops.

The communique, reported by the New China news agency, was issued following a plenary meeting of the central committee under party leader Mao Tse-tung at Lushan, in Kiangsi Province, from Aug. 2 to Aug. 16.

The committee decided that the four main targets for 1959 —steel, coal, grain and cotton —should be readjusted.

FARM LABOR SHORTAGE

The communique also appeared to put a damper on the production of steel by peasants in crude backyard smelters. It suggested that the production of steel by local methods should be determined by local authorities in accordance with local conditions because of a shortage of farm labor.

The committee reported that the Chinese economy continued its "leap forward" during the first half of 1959.

In view of achievements last year and in the first half of 1959, it would be possible to fulfill by the end of this year the main targets for major industrial and agricultural products originally fixed for 1962, the last year of the second five-year plan.

The communique stated that in the first half of 1959 total industrial output was greater by 65 per cent and the volume of rail freight was greater by 49 per cent than in the corresponding period of 1958.

BIGGER CROPS

Although several areas had suffered from severe flooding and drought, the average summer crop yields all were greater and the total crop of wheat, early rice and grape-seed was bigger than last year's bumper harvests.

For a time certain commodities had been in rather short supply because the purchasing power of the people had increased even more rapidly than the volume of retail sales, it said, but the supply situation now had taken a turn for the better.

The communique said the rural people's communes had taken firm foot and were demonstrating their advantages.

RIGHTIST DANGER

The principal danger to the achievement of another leap forward this year lay in the growth of "right opportunist ideas among some cadres," the communique said.

These cadres underestimated the people's great achievements in the "leap forward" movement and in communes "and over-emphasize the seriousness of certain defects which occurred in the two movements owing to lack of experience and which have been overcome quickly."

The communique expressed full support for the efforts made by the Soviet Union at the Geneva foreign ministers conference and welcomed the forthcoming Eisenhower-Khrushchev exchange of visits.

HOPING for "a little campaign money" as a present, Gov. Earl Long of Louisiana celebrated his 64th birthday today in New Orleans. Long expressed confidence he will be returned for an unprecedented fourth term.

Chester to Retire From HBC in Sept.

LONDON (CP) — The Hudson's Bay Company has announced that P. A. Chester, the firm's managing director, retires Sept. 30 after 36 years service with the company.

He will be succeeded by J. R. Murray of Winnipeg, now general manager for Canada.

HATCHETS, CLUBS USED IN CAMEROONS

14 Killed in Battle With Outlaws

YAOUNDE, French Cameroons (Reuters) — Fourteen persons were killed during a fight with hatchets and clubs Sunday night between outlaws and civilian local defence groups in the eastern Cameroons.

Officials here said the government of Ahmadou Ahidjo has since sought the collaboration of British Cameroons authorities, in the belief that bands are using bases there and crossing into the French Cameroons to make attacks.

The fight took place in the Bafoussam region, in the Bamileke frontier province.

In the other frontier province of Mungo, officials said, banana plantations have been destroyed during the last few days, threats have been sent to their European owners and leaflets distributed calling on the African population not to buy European goods.

Sunday's incident brings to 68 the number of persons reported killed in the two frontier provinces since June.

Alaska 'Ready to Discuss' Panhandle Corridor to Sea

KITIMAT, B.C. (CP) — A picture of close Alaskan-B.C. co-operation involving interchange of power, development of new industry and movement of Canadian-American goods to world markets through Panhandle ports was drawn Tuesday by Alaskan Gov. William Egan.

Alaska, with her new statehood status, he said, is ready to sit down and talk about mutual problems with B.C., including access to tidewater through the Alaska Panhandle.

He spoke at the closing session of the 28th annual convention of the Associated Boards of Trade of Central B.C. and Alaska affiliates.

"It is quite evident that additional means of access through the Alaska Panhandle are needed for access from Alaskan coastal cities to the interior highway system and as an outlet for raw materials from B.C. and the Yukon to tidewater shipping points within reasonable distance of their source," Gov. Egan said.

"The state of Alaska is prepared to plan such development in co-operation with its Canadian neighbors, and is in a position to select the lands necessary for the establishment of the required port facilities and attendant communities."

He said the actual location of such access route through the Panhandle would depend on the distribution of the B.C.-Yukon resources which must be transported to tidewater shipping points for successful utilization.

Gov. Egan spoke to an "Alaska Day" luncheon marking the close of a busy three-day convention at this site of a multi-million-dollar aluminum plant.

In the final business sessions Tuesday, Richard Downing, Alaska's commissioner of public works, said an $18,000,000 ferry service Prince Rupert to Haines, Alaska, is being planned, along with new roads to link with Canadian highway systems.

The governor said that also under consideration on the national level "are possible means for solution of problems of mutual interest to northern B.C. and southeast Alaska in conservation and management of salmon stocks in Dixon Entrance area."

JOINT PROBLEM

Hydro needs joint development between Alaska and B.C., he said. In several instances, large potential power developments straddle the joint boundary, the watersheds in B.C. and the Yukon and the "natural point of maximum power development lies near tidewater."

AUTO INSURANCE
see
HARBORD
INSURANCE LTD.
Where Insurance is a Business Not a Sideline
609 Yates EV 2-4207

JOE'S FARM MARKET
1445 HAULTAIN STREET
Prices Effective Thursday, Friday, Saturday and Sunday

POTATOES	Local, Canada No. 1	10 lbs. for 39¢
LETTUCE	Large heads	2 for 25¢
CARROTS		4 bunches for 29¢

Plus Many Unadvertised Specials

"Heard any good cleaning stories lately?"

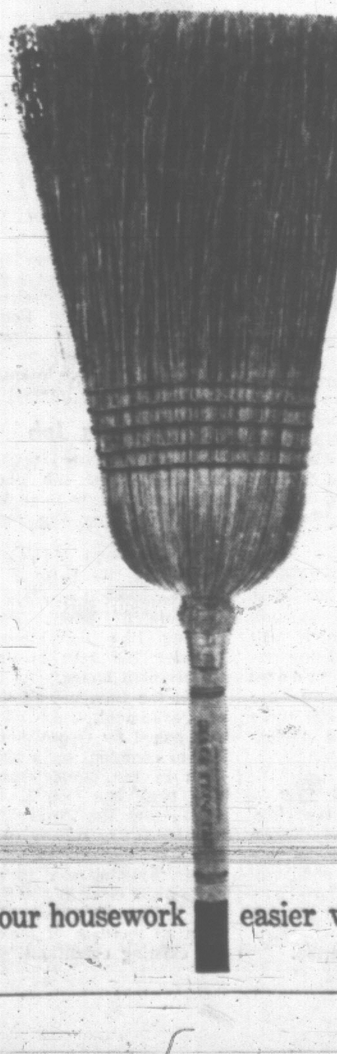

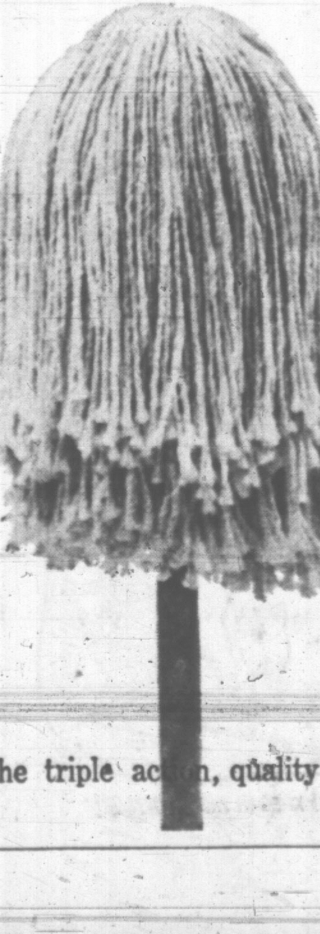

make your housework easier with the triple action, quality bleach PERFEX

Standard AUGUST FURNITURE Storewide SALE
MATTRESSES and BEDDING

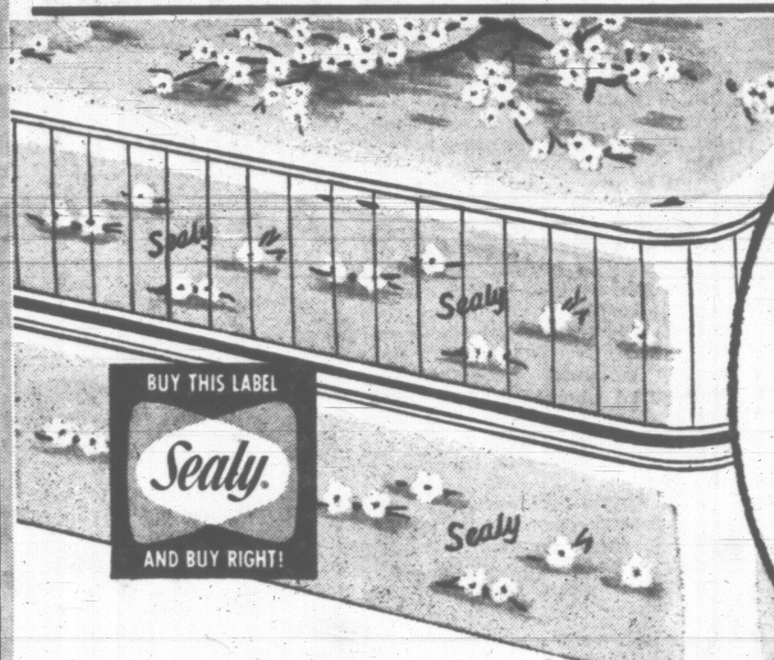

"Golden Sleep" Button-Free Mattress by SEALY
Hundreds of firm resilient coils. Luxurious padding for extra comfort. Crush built, pre-built borders. Lovely modern close woven cover . . . extra long life.
39.95

Special August Sale Value
"SERTA LUX" MATTRESS
Button-free construction, 252 coil units, pre-built border. Full sisal insulation. White layer cotton felt. Superior grade ticking 44.88
Matching Box Spring 44.88
EXTRA EASY TERMS ON ALL BEDDING

SAVE on this "SEALY" LEXINGTON
Spring-filled mattress . . . loaded with such features as 252 coils, full sisal pads, full pre-built border, handles, ventilators, white cotton filling . . . all in a handsome striped cover with Lurex thread. In 3 ft. 3" and 4 ft. 6" sizes.
August Special 29.99
Matching Box Spring 29.99

SEALY "510" MATTRESS
The answer to your sleep problems! The 510 springs are feather-soft, yet because of the great number, they hold the body in a very comfortable, medium soft position.
Made to our own specifications!
★ 510 Tempered Coil Springs
★ Supersoft Construction
★ Heavy Edge Wire
★ Pre-built Border
★ White Layer Cotton
★ Full Sisal Pads
★ Cord Handles
★ Eight Vents
★ Best Quality Imported Cover
★ 4 ft. 6 and 3 ft. 3 sizes
AUGUST SALE 59.75

Exclusive to Standard in Victoria
GENUINE GOODYEAR "AIRFOAM" MATTRESS – BOX SPRING
Another headliner in our great sale. Genuine Goodyear airfoam mattress and box spring at one low, low price. Goodyear airfoam mattress with matching box spring and six legs.
3 ft. 3 in size. both for 69.90
4 ft. 6 in. size both for 87.50

HOLLYWOOD BEDS

"Utility" Hollywood bed and headboard, reliable spring-filled mattress, matching box spring with six legs and headboard, covered in washable material. 3 ft. 3 in. only. Complete with headboard. 59.90

Serta "Barton"
Hollywood bed with headboard. It's the popular twin bed size with spring-filled mattress, sturdy box spring with legs plus washable upholstered headboard in a choice of three smart colors. Mattress has 220-coil unit, full sisal pad, pre-built border, all-white layer felt. Complete for only 69.95

Sealy "Raleigh" 4-Piece Unit
The "Raleigh" shaped headboard is fully washable. Mattress and box spring are smartly covered . . . matched for perfect comfort. Legs glide in casters. Headboard, mattress, box spring and frame with legs, regular twin bed size 89.95
Each complete bed

AUGUST SALE SPECIAL!
HOLLYWOOD BED COMPLETE
It's a complete unit in the standard 3 ft. 3" size. Consists of spring-filled mattress on sturdy box spring with legs.
39.98
4 ft. 6 in. size 44.98

TERMS THAT MAKE IT SO EASY TO BUY
Standard FURNITURE
DENNYS OF VICTORIA
EV 2-5111
737 YATES STREET
The LARGEST Home Furnishings Store on the Island

Victoria Daily Times

THE HOME PAPER — Established 1884

Published every afternoon except Sunday by The Times Publishers Limited, 2631 Douglas Street, Victoria, B.C. The Times is a member of the Audit Bureau of Circulations; The Canadian Daily Newspaper Publishers' Association; the Inter-American Press Association; the International Press Institute and of The Canadian Press, which is exclusively entitled to reprint the local news published herein, and whose reports may not be used without permission. Rights reserved on special dispatches and features. Authorized as Second Class Mail, Post Office Department, Ottawa.

STUART KEATE
Publisher

BRUCE HUTCHISON
Editor

Dollars Don't Weigh Fish

THE SHRUM COMMISSION, having reviewed the high cost of efforts to protect fish in the Ash River development, has presented an interesting opinion on the old fish-or-power controversy.

Figures cited in the report show that the costs, per fish, on the Ash River were uneconomical. Similarly, comparable work on other proposed Island hydro-electric projects threatened to be so expensive that the undertakings have been shelved.

The Shrum report cites the suggestion of the B.C. Power Commission, "that there should be some independent authority, rather than one of the directly interested groups, to resolve the problems of fish and power, and that this authority should take into account the economic value of the two resources."

The Shrum commission found "much merit in this suggestion, and that it is unwise to continue the assignment of final authority and control over the use of streams and rivers to any one agency whose prime interest is one type of commercial or recreational use of the waters."

"Besides fishery and power interests," the report notes, "there are also recreation and, in some cases, flood control and irrigation considerations associated with the management of water resources."

Certainly the points noted by the Shrum report should not be overlooked. But there are at least two elements that deserve more consideration than has apparently been given to them.

In the first instance, attempts to find a solution to the fish-and-power problem are still in the experimental stage. Ideas are being tried out. Many of them will prove unsuccessful and when research ends in proving an idea falacious, the costs of the research—not compensated by direct returns—runs high.

It may still be costly to look after the fish in streams and rivers where power development is undertaken even when an adequate system to protect fish has been found. It is obviously less rewarding when experiments fail to produce a solution.

The second point that needs more consideration concerns the evaluation of economic returns from fish or power and its influence in determining priority. In any number of cases in this province a decision based on economic returns would be overwhelmingly in favor of power.

But the argument has yet to be met that dollars take the place of food—and fish is food. A society which destroys food sources invites hunger—and it has yet to be proved that hydro-electric development, on the Fraser, for instance, with improved irrigation made possible through an abundance of electrical energy, would produce sufficient beef and enough in crops to compensate for the loss of an established fish run.

The Shrum commission findings on fish and power will not be ignored. They do not, however, appear to have advanced the solution of the fish and power problem.

Proud Story

DR. NORMAN MACKENZIE has marked the Golden Jubilee of the University of British Columbia's charter by detailing some important education history in this province.

What he has presented is an impressive record of achievement. Such reports inevitably deal with the efforts of founding fathers, of legislation to establish the university, of site selection, construction of buildings and the growth of student bodies.

That is included in Dr. MacKenzie's annual statement. But captured in it also is the spirit of 50 years' pioneering and effort that have made the University of British Columbia big, and placed it on the road to greatness.

"Compared with some universities," says the president, "we are very young indeed, but if what has been done in our first 50 years is any portent for the future, we may look forward with confidence and with pride."

Of course the university faces problems, pressing problems of finance. It always has. In the past they have been met, often through improvisation, and undoubtedly they will be in the future and for a traditional reason:

The public, as Dr. MacKenzie notes, has always responded.

The public has responded most recently in supporting the development scheme which will give to Point Grey some of the new construction it urgently requires.

"We have always needed more staff and more buildings because we have always had the one surplus that is desirable—a greater demand for education than our facilities could cope with . . . we must sometimes rejoice that we have always had an embarrassment of students," writes the president.

The reminder emphasizes a shining feature of the University of British Columbia, not long on ivy but surging with a vitality that will maintain it as a sustaining force in the development of minds and skills which will make their contribution to the province and to Canada.

Dr. MacKenzie's annual report is no mere statistical accounting of students, courses, physical plant and finances. This is a jubilee document to stir pride in the men and women—some specially trained, others conscientious taxpayers — who have carried the University of British Columbia to an impressive international position despite the sacrifices of war and the vagaries of government.

Good News for Britain

BRIGHT NEWS COMES FROM Britain where the Treasury's August bulletin reports what amounts to a flying start toward prosperity.

Industrial output is going up. Employment has risen. Unemployment has fallen. Exports are increasing. And, more significant, there has been a marked rise in output per man during a time of expansion.

This, says the Treasury, citing higher gold reserves, more personal spending, greater sale of automobiles and a small drop in consumer prices, promises to improve as the year goes on.

The story is far different from that issuing from Britain when Prime Minister Macmillan took office, applied his tough policies and joined with his countrymen in a move toward austerity.

The Treasury, however, issues a warning with its glad tidings. To maintain this fast-paced drive to national prosperity the country will have to concentrate on maintaining a stable level of prices, meaning not only wage stability but continuing cuts in prices wherever industry can afford to make them.

The impact of that warning should be apparent to Canada. We are an exporting nation. Britain is one of our traditional customers. But Britain, looking after itself as it has every right to do, scarcely seems to be in a position to buy in a high priced market.

If we Canadians — particularly British Columbians—continue to be a high production cost nation, we can expect little in the way of sympathetic purchasing from Britain. That country has toughed it out when times were hard. No sentiment there can be expected to put more fat on Canadian traders already living much higher than Britons even with their renewed prosperity.

Britain is looking for lower prices. That means sharper buying and a close scrutiny of prices on any products that are imported.

Fame and/or Fortune

THE ASTRONOMICAL SUMS recently offered and won in United States radio and television quiz shows—and the ensuing scandals arising from charges of collusion—contrast dramatically with a similar show on the BBC.

A recent BBC release says that the "What Do You Know?" quiz contest for this year was won by a Lancashire doctor. He received the title "Brain of Britain" and then defeated previous annual winners to gain the title "Brain of Brains."

But the title was just about all he got, aside from the honor of meeting further challengers during the year. For knowing the maximum weight for a flyweight boxer (8 stone), the locality of the "Land of Green Ginger" (a street in Hull), the meaning of "ecdysiast" (a stripteaser), and scores of other equally diverse facts, Dr. Reginald Webster received an illuminated diploma, a book token and, as the BBC release puts it, "the fun of the thing, which both contestants and listeners appear to find considerable."

That strikes a note not in harmony with the tune of our North American civilization, but it seems to be a very healthful one, and one to which this country might with profit listen to a little more frequently.

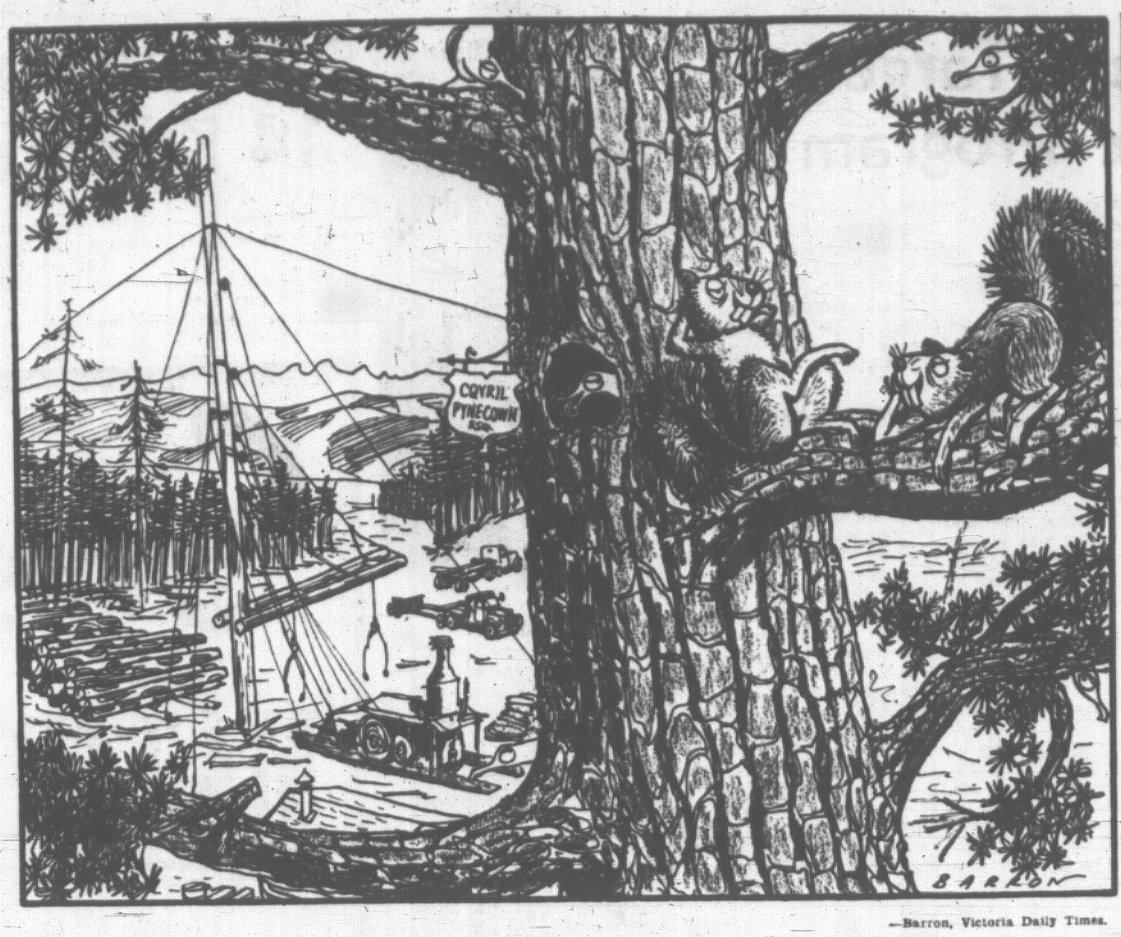

—Barron, Victoria Daily Times.

"Quietest goldarn summer I ever saw . . ."

NO PLACE TO HIDE IT — By B. A. TOBIN

A-a-a-ny Old Rags, Bones, Strontium-90?

THE controversy over radioactive poisoning continues. No sooner does some committee agree that the whole danger is highly over-rated than someone else gets up and reveals statistics that send activated shivers down the spine of the poor layman. Expert A says Yes; Expert B says No; Expert C says Maybe. Joe Doakes can only wonder which one to believe. He has a certain interest in the question: after all, it's his life they're talking about — his and his descendants'. Will Joe Doakes VII have two heads, and fins instead of hands? Will he be laughed at because all his playmates have three heads and no hands at all? Are humanity's genes already undergoing changes which will produce something even more freakish than we are now?

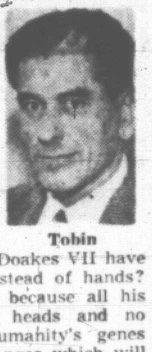

Tobin

No Hazard?

Only the other day a U.S. Governmental committee reassured us that things aren't so bad as we fear. Radioactive fallout and all that are in such minute quantities that they're hardly worth bothering about.

But another report plunges us back into depression again. Things are even worse than they really are.

A Mr. Edwin Roedder, described in The New Republic as "a U.S. geological survey expert," has been asked to look into the problem of where to dispose of nuclear wastes. It seems the atomic garbage business is going to be a big one. Any young fellow starting out in life today might well give it a thought as a possible career. With radioactive wastes staying hot for thousands of years there'd be no danger of his job petering out on him.

Mr. Roedder figures that by the year 2000 the United States will have piled up 16 million tons of atomic by-products—useless, expensive, deadly dangerous and indestructible.

Dusty Death

As to the Strontium 90 which is produced by nuclear fission and which already has become a source of worry to a good many people—such as people who eat bread made from wheat, people who drink milk from cows that eat grass, people who eat beef from steers that graze on open meadows, people who breathe, and so on—Mr. Roedder has a few cheery words.

Just one gram of Strontium 90, evenly spread, could poison all the water drunk by mankind in a year to twice the tolerance levels approved by the U.S. Atomic Energy Commission. Just one gram—about a thirtieth of an ounce—and our drinking water all over the world would become a cup of death.

That even beats the eight ounces of biological poison which Sir Robert Watson-Watt says could wipe out all the race of man if properly distributed. We're making progress all the time.

But to get back to Mr. Roedder. He's been trying to find somewhere to hide all that waste material that will be throwing off deadly rays. As he says, forty years from now the U.S. alone will have 16 million tons of it.

It's been suggested that it be stored underground in mammoth caves. But Mr. Roedder says this wouldn't work. It could seep into the ground and contaminate water which later would come to the surface. It would have to seep somewhere if the cave was not to become filled, but chemical action would eventually seal up the porous rock and thus still more caves with the ideal qualities would have to be found. Not good enough, says Mr. Roedder.

Instead he proposes that concrete cisterns be built underground, measuring about 1,600 feet in diameter. One this size would hold two years' supply of radioactive wastes. When it was filled up another would have to be built. That looks like steady work for the construction industry.

Old Faithful

One of the disadvantages of this system of disposal, it is pointed out, is that heat from underground reaction might produce a geyser of radioactive steam which could spew into the atmosphere and make that part of the earth uninhabitable. But that's a risk we'd have to take. We should be used to living on top of powderkegs by that time.

I can hardly wait for the next scientific report. It's the "no-danger" experts' turn to say something, and I'm on pins and needles until they tell me there's nothing to worry about.

In the Opinion of Our Correspondents

Encouragement

Of course there are various factors that make traffic more hazardous some places than it is at others. It is the duty of experts to try to cut out those hazards which are more numerous around a large city than around a small one.

When a small city like Cranbrook has had no traffic fatalities for nearly eight years and a town like Trail for over 4½ years it is a great encouragement to those who believe in "safety First" in traffic lanes.

"WESTMINSTER HOME GUARD"
(1914-15)

Safety Underwater

I feel led to write this letter due to the current rash of deaths in the sport of skin-diving and SCUBA (Self-contained Underwater Breathing Apparatus) diving.

We who dive enjoy our sport. We travel in a world unseen to the average man. We see plant life and fish life that cause us to marvel. We collect shells, take photographs, go sight-seeing and fish with a spear gun. But, above all, we believe in safety. Diving is a safe sport but only to the trained diver.

It takes much more than being a good swimmer, to become a good diver. A good diver is a trained diver, he understands the limits of the human body under pressure. He understands the laws of pressure, the laws of volumn when under pressure, the cavities of the body and their reaction to the depths. He follows a safety pattern at all times from the time he enters the water to the time he surfaces.

There is absolutely no excuse for ignorance in diving. Here in Victoria we have a far-sighted School Board who, under the guidance of Mr. John Dalgleish, director of Adult Education and the undersigned, as the instructor, last spring formed diving classes for those who were interested in the sport. Mr. Frank White and again the undersigned, have now diving classes for the novice diver and those interested. For a very small sum a man or woman may take a complete course in theory as well as actual practice of diving with equipment provided.

Again may I say, diving is a safe sport but only for the trained diver. If you are a novice or untrained leave diving equipment alone. To the parents, a word of warning: Do not allow your child to enter the water with diving gear until they have reached an age of understanding (about 14). Children panic very quickly. A few days ago, a young boy died over on the mainland because of the use of a snorkle-mask that has been condemned by trained divers.

Diving equipment is a potential killer in the hands of a novice.

Here in Victoria we have one of the largest diving clubs in B.C., the Victoria Reef-Rovers, of which I'm proud to be a member. We practice safety in the water at all times and are proud of our sport. We are disturbed, I speak for all divers, at the number of deaths attributed to our sport. We urge all those who would join us in the mysteries of the underwater world, to prepare themselves by enrolling in a diving course to learn the sport properly, thus insuring safety.

ROBERT E. WOOD,
President,
Victoria Reef Rovers.

1189 Newport Avenue.

A Difference

Mr. H. V. O'Reilly seems to think that the spiritual co-operation of members of religious commnuities for their own sanctification by sacrifice and for general welfare is even a worse thing than atheistic communism enforced by dictators.

A wide difference surely exists between the use of God-given will power freely to co-operate with others for a good cause and the crushing of that free will at the dictation of a tyrant. For one thing, the former is limited by the desires of those concerned, and of their own choice, so it does not infringe on liberty, the latter is limited only by the desires of those who sacrifice nothing, viz. the dictator and his gangsters.

J. J. GABRIEL.

803 Hillside Avenue.

Confused

In your reply to Mr. R. J. Pring's letter you say that although the province's direct debt has been liquidated it has been replaced by an indirect debt which now totals almost half a billion dollars and must, with interest, be paid off, by the people of B.C.

Do you mean to imply that Mr. Bennett has borrowed this money to pay off the direct debt? Have we no assets to balance these contingent liabilities?

Will not the interest on these contingent liabilities be paid by the people who use the services furnished and not by the provincial taxpayers as a whole?

Goodness knows, many people are confused on this subject, and the editorials and articles in the Times, it seems to me, only try to add to that confusion.

ACCOUNTANT.

DENNIS THE MENACE

"HI, MRS. WILSON! I'M S'POSED TO BE IN THE *BATHTUB!*"

From Our Files

Aug. 26, 1899 — Vancouver: Owing to the bursting of a water main, which flooded the cellars of business places on Hastings, a series of damage suits against the city are likely to ensue.

Aug. 26, 1919 — Ottawa: While it is difficult to state how long it will take to bring remaining troops home, there are about 10,000 there still to be repatriated.

Aug. 26, 1939 — Forts around Victoria and Esquimalt will be manned and vulnerable points guarded in view of the critical European situation.

The Money Supply

By DON PEACOCK
Canadian Press Staff Writer

This is the second of two articles explaining the background of today's high interest rates and the predicament of government and banks. Yesterday's article discussed the market for treasury bills.

A FAR-REACHING possibility arising from inflation is that when the current boom has run its course the inflationary factor might make more severe any recession that follows.

By keeping the lid on the money supply, the Bank of Canada and the Government hope the current situation will level off on its own.

Higher interest rates should encourage more saving. This eventually should make available more funds for loans. Money should gradually loosen up—that's the theory, at least.

Also, as the economic advance improves, Government revenues should improve too. The Government shouldn't have to borrow so much money then, thus leaving more funds available for other borrowers.

The chartered banks, although holding certain reservations about the present situation, have made no demands for any immediate, substantial increase in the money supply, well-informed sources say.

The Canadian Bankers' Association did, however, issue a statement Aug. 13 pointing out that the yield on treasury bills has risen to current levels from 3.25 per cent last Jan. 8.

The current bank rate compares with the all-time low of 1.12 per cent on Aug. 2, 1958.

The bankers' statement pointed out that the bank rate of 6.41 per cent on Aug. 13 was well above the statutory maximum of six per cent the chartered banks may charge their borrowers. It also referred to the sharp increase in the demand for money without a corresponding increase in the money supply, a situation that began last fall.

Sacrifice Prices

The banks had been selling government bonds at sacrifice prices to raise money for continued lending. But there was a limit to such a procedure and the chartered banks now would have to curtail their lending policies, the statement added.

The result has been a rationing of loans by the banks across the country. Mr. Fleming commented that if such a condition continues for an extended period, it could slow down the economic pace. But he expressed the hope the situation is only temporary. There is evidence that the Bank of Canada feels the same way.

The latest Bank of Canada statistics show that the money supply totalled $13,380 millions on Aug. 12, a decline of $22 millions from Aug. 6 but an increase of $380 millions from Aug. 13, 1958.

The present money supply is about four per cent higher than a year ago and 17 per cent higher than two years ago. It took a jump of about $1 billion between June, 1958, and last October. Since then it has remained relatively steady, reaching a low point of $13,075 millions Feb. 13.

The cash reserve position of the chartered banks was slightly improved last week, however, over the previous week. This was accomplished by a net increase of about $33 millions in Bank of Canada holdings of Government securities, bringing the ratio of chartered bank reserves to their deposits to 8.1 from 7.9 per cent.

Cash Reserves

The Bank Act requires chartered banks to keep cash reserves equal to at least eight per cent of their deposits, averaged over a month.

Buying up Government securities which the Bank of Canada then buys from them, cash reserves of the chartered banks increase, since the central bank pays for the securities it buys by creating the necessary money.

It issues a cheque for $1 million worth of Government bonds from the Bank of Montreal, for example. The Bank of Montreal deposits the cheque at the Bank of Canada and thereby increases the chartered bank's cash reserves in the central bank by $1 million.

The Bank of Montreal then is in a position to lend more money to its own borrowers. And thus the process of increasing the general money supply is completed.

In effect, every new chartered bank loan is an increase in the money supply by its amount, and each bank loan repaid is a decrease by its amount.

There is no reason to believe the chartered banks want an increase in the six per cent statutory limit on their lending rate.

The bankers' association statement gave no indication of such a desire and later James Muir, chairman and president of the Royal Bank of Canada, issued a statement saying neither the association nor any member bank has sought to increase earnings by asking for a rise in the interest ceiling.

Parliament's Job

At any rate, Mr. Fleming said earlier last week that the government was giving no thought to such an action. It would be something only Parliament could do anyway.

He also told a Canadian Press reporter that he believes the effect of the treasury bill rate has been "greatly exaggerated" lately. There had been nothing like the movement in the treasury bill rate in prices of other Government bonds.

On the final day of the last session of Parliament, July 18, Mr. Fleming was asked by Opposition Leader Pearson to comment on a rise of $137 millions in the money supply from the 1958 peak last Oct. 1. The inevitable result, said Mr. Pearson, of a continuing rise in the money supply would be inflation.

Mr. Fleming said then "it has been made quite clear by the Bank of Canada that it has no thought of embarking upon an increase of money supply under existing conditions."

UN CORRESPONDENCE — By STANLEY BURKE

A Slippery Slope?

NEW YORK—At a critical, fast-moving time in international affairs, the United Nations is on the sidelines and some people are wondering if the organization might be on the "slippery slope."

Burke

This phrase was used by a senior member of the secretariat staff, who noted in a conversation that the UN is not involved in any of the major international issues today—the thaw in the cold war, disarmament, the Caribbean crisis, Berlin.

The only place where it seems the UN might be called upon is in Laos, and this is far from certain.

Is this a temporary lull or is the UN slipping into limbo, following the League of Nations, fulfilling prophecies made again and again over the past 14 years?

No one I've spoken to at the UN is willing to try to answer this question, although they have induged in interesting speculation. But before this questoin can even be discussed it's necessary to try to decide what the UN is and what it should accomplish. You can't say that an organization is a failure unless you know what it's failing to do.

* * *

What is the UN? This isn't easy to say. One answer might be that it is a diplomatic clearing house, a mere convenience for a group of sovereign nations. It's more than this, however.

It's something which is supposed to "save succeeding generations from the scourage of war," and, although this isn't written into its charter, millions of people feel that somehow it should provide a form of central authority to limit the power of the sovereign nations.

The nations have acted like medieval barons, recognizing no check on their authority, interested primarily in endless warring upon one anotner. People felt this should stop.

The result was what you might call the "First United Nations" which was created at San Francisco in 1945. It was, of course, based upon the assumption that the five major powers, working in co-operation, could maintain peace through the Security Council.

Even if the Russians had been willing to co-operate in this, it's questionable if it would have worked. The UN in those days was less than half its present size with small Afro-Asian representation.

* * *

In spite of the idealistic spirit which permeated it, it was essentially a White man's organization. Today the Afro-Asians are overwhelmingly the largest group, and it's hard to imagine that they, and the other smaller nations, would have submitted to domination by the Big Five.

At any rate, practical in concept or not, the Russians made sure it wouldn't work. The UN didn't die, however. Instead it evolved into what might be called the "Second United Nations" in which the General Assembly, the parliament of the small nations, became dominant.

Even in the Assembly, however, the chill of the cold war hampered operations. Attempts were made to transform almost every major topic into a cold war issue.

Now, however, the cold war may be moderating and this will present the world and the UN with an entirely new situation. If the United States and Russia decide to co-operate, will the result be a re-establishment of the Security Council? Some people think this is possible. Others, and I think this includes most Canadians, are inclined to think that the result would be more likely a "Third United Nations."

* * *

Just what this "Third UN" might be is, of course, impossible to predict. It's a good guess, however, that it would include in its membership a troublesome, arrogant young China, which more conservative, older nations like Russia would try to check. And, it's a good guess that there will be more emphasis on the economic and social activities which the cold war choked off.

It may well be that, if cold war tensions ease, the UN, far from dying, will be able to get ahead with more useful tasks.

LONDON LETTER — By WALLACE REYBURN

Charge-It Phone Calls

LONDON—Most welcome news that frustrated telephone users have had in a long time—the "charge-it" scheme that the post office is introducing for public phone booths. Constantly they've been irritated by the difficulty in getting pennies for a call (four of them in the slot per call).

Reyburn

Pestered shop-keepers in the region of a booth have taken to putting notices in their windows: "No pennies for phones."

Soon any subscriber will be able to use a public phone and have the call put down on his account, secret code numbers preventing anyone from having a free call at your expense.

* * *

This year's good summer (first since 1955) has gladdened the heart of 73-year-old Robert Atkins, moving spirit and leading actor of the Regent's Park Open Air Theatre despite the fact that he is practically stone deaf. Warm evenings mean packed houses for Midsummer Night's Dream under the trees, with one night a record 2,500 present.

But the heat of this summer can't compare, apparently, with how hot they had it in 1932—a vintage year for Britain. Deaths from the heat then included the church organist of a place called Prestatyn, who dropped dead while playing "As pants the hart for cooling streams."

* * *

Question answered: Which is the fastest living creature on earth? Record is held by the spine-tailed swift. Clocked in India, it did two miles in 36 seconds, an average of 200 mph.

* * *

Question still unaswered: When I saw in a quiz the question: "How did the bikini get its name and what's its connection with atom bombs?" I thought here at last I would solve something I've always wondered about—why that style of bathing costume got that name.

But the answer was: "The bikini is named after a tiny island in the Pacific where postwar A-bomb tests were carried out." Sure sure, but why? Does any reader know?

Slow Progress Made Toward Church Unity

Theologians Working Quietly Behind Scenes

RHODES, Greece (AP)—Quietly, obscured by the bustle of every-day church activity, scholars of the Roman Catholic, Protestant and Orthodox churches are meeting informally in search of a common path to Christian unity.

They have met in many places and for many years. Their meetings are not secret. Today, with all churches re-emphasizing a desire for Christian unity, these unofficial contacts are taking on a new significance.

None of the theologians who have made a life work of the search for unity pretend that they are anywhere near to a way out of the labyrinth of conflicting dogma and tradition dividing their churches.

MAKING PROGRESS

But they do feel that, in their small way, they are contributing something toward the goal of unity.

This work is brought into prominence by the current meetings on this Greek island of the central committee of the World Council of Churches, an organization respresenting Protestant and Orthodox faiths with about 180,000,000 followers, and by Pope John's frequent pleas for Christian unity since becoming head of the Roman Catholic church 10 months ago.

Much of the Roman Catholic work toward Christian unity is carried on by the Roman Catholic conference on ecumenical (world-wide) questions. This group is not an official Vatican agency, but its members are priests who have made a life-long study of Christian unity.

LIFE ASSIGNMENT

One of the more prominent is Rev. Christophe Jean Dumont, a French Dominican who publishes a magazine called Toward Christian Unity. He described his job, and his relation to the Vatican, in this way:

"The search for unity is my assignment as a priest, just as other priests are given pastoral duties. In that sense I have Vatican authorization. But I cannot speak for the Vatican."

Father Dumont has proposed to Orthodox clerics here, particularly the Greeks, that they meet with his Roman Catholic group next year. The Orthodox scholars are considering the proposal.

Vatican officials have made clear that the ecumenical council Pope John has called will deal only with internal Catholic unity. But the Pope's announcement is considered by most churchmen at the Rhodes conference to be part of his campaign for Christian unity.

30 Drowned as Bus Plunges Into Ravine

BOMBAY, India (AP)—Thirty persons were drowned in a bus which plunged into a flooded ravine Monday at Dahanu, 80 miles from Bombay. An official report said a few passengers in the crowded bus survived.

TODAY'S BEST FROM EUROPE

FRANCE
Kiraz 8-20

"Thank you, Girard . . . if nothing better turns up, I'll let you know."

New Arms Cut Talks Set by West, Russia

WASHINGTON (UPI)—Diplomatic officials said today that the Big Four would announce in about 10 days agreement on a new round of East-West disarmament negotiations.

They said the announcement is expected to follow President Eisenhower's visit to western Europe and precede the arrival here Sept. 15 of Soviet Premier Nikita Khrushchev.

Negotiations are virtually complete between Russia and the Western powers for a resumption of disarmament talks which blew up in failure two years ago in London officials said. They added that United Nations' secretary-general Dag Hammarskjold has participated in the discussions.

Russia and the Western Big Three—the United States, Britain and France—are reported to have agreed on creating a new disarmament commission of eight to 10 nations to try to work out global arms cuts. The nations would be divided equally between the East and West.

Mac to Tell Ike How to Handle K.

By ARTHUR GAVSHON

LONDON (AP)—President Eisenhower's trip to Europe is viewed in Britain as the start of one of the greatest peace initiatives undertaken by any American leader.

The Macmillan government views the President's forthcoming meetings with Soviet Premier Nikita Khrushchev as a chance for Eisenhower to lay the basis for a cold war truce, a live-and-let-live arrangement with Russia in the H-bomb age.

Prime Minister Macmillan is expected to tell Eisenhower how he thinks Khrushchev can best be handled, talking on the basis of his own experience in Moscow six months ago.

The two then will try to work out a strategy Eisenhower can use in his own encounters with the quick-witted Russian.

DISCUSS ALLIED POLICIES

Although spokesmen never would admit it publicly, Eisenhower and Macmillan will devote much time to two colleagues whose personalities and policies have aroused controversy. They are French President Charles de Gaulle and West German Chancellor Konrad Adenauer.

De Gaulle's ambition to make France a nuclear power will come out in their talks along with his demands that the West back France's Algerian campaign.

Both Macmillan and Eisenhower want a strong France. But they do not want to implicate themselves in Algeria or seem to surrender to the French president's threats.

Relations with Adenauer involve the long-term problem of an over-all German settlement.

Eisenhower and Macmillan know relations with Russia never will be stable until Germany's future as a united or divided country is agreed on.

They also know Adenauer will resist such concessions to Russia as a ban on West Germany's use of American nuclear weapons.

Another problem facing Eisenhower and Macmillan is an East-West summit conference.

The prime minister still considers such a meeting must be held soon on Berlin and the future of Germany. But he does not intend trying to pin Eisenhower down to any date.

Canadian Motorist Shot by Hitchhiker

MIAMI, Okla. (AP)—A Canadian motorist from St. Johns, Que., is in "bad" condition from five bullet wounds authorities said were inflicted by a young hitchhiker. Joseph Leonide Poirier, 39, was shot Sunday night when he refused demands for his money.

NO MONEY DOWN
PAYMENTS TO 36 MONTHS
1ST PAYMENT OCT.
TELMAC
SMALL CARS

WEATHER SYNOPSIS

CITY'S WEATHER RECORD

Sunshine, 1959	1,700.6 hrs.
Last Year	1,898.6 hrs.
Normal (45 years)	1,658.1 hrs.
Precip. to date	17.74 ins.
Last Year	9.25 ins.
Normal (71 years)	13.69 ins.

SYNOPSIS

Moist air from Alaska should cause cloudy skies and a few showers over B.C. today. Some breaking in the cloud is expected over northern areas late today and in southern regions on Thursday. Afternoon temperatures are expected to range from near the sixty mark in the Cariboo to the low seventies in southern interior valleys.

Victoria: Mostly cloudy today and Thursday. Widely scattered showers today and overnight. Sunny periods Thursday. Little change in temperature. Winds westerly 25 and gusty today, decreasing to 15 tonight and Thursday. Low tonight and high Thursday 55 and 67.

Vancouver - Georgia Strait: Mostly cloudy today and Thursday. Widely scattered showers today and tonight. Sunny periods Thursday. Little change in temperature. Winds southeast 15 today, westerly 15 on Thursday. Low tonight and high Thursday at Vancouver 55 and 68. Nanaimo 55 and 70.

West Coast: Mostly cloudy today and Thursday. Widely scattered showers today and overnight. Sunny periods Thursday. Little change in temperature, winds light occasionally northwest 15. Low tonight and high Thursday at Estevan Point 55 and 62.

DOMINION PUBLIC WEATHER OFFICE 9 A.M. FORECASTS
Valid until midnight Thursday

TEMPERATURES YESTERDAY

	Min.	Max.	Prep.
Victoria	55	66	

ONE YEAR AGO

Victoria	55	71

ACROSS THE CONTINENT

St. Johns	49	66	
Halifax	58	64	.06
Montreal	66	82	
Ottawa	65	81	
Toronto	72	91	
Port Arthur	54	69	
Winnipeg	52	75	
Regina	47	76	
Saskatoon	47	73	
Lethbridge	57	73	
Calgary	52	67	
Edmonton	52	67	.09
Kamloops	55	75	
Penticton	54	80	.05
Vancouver	59	68	
N. Westminster	56	70	
Nanaimo	54	72	
Kimberley	54	71	
Prince Rupert	52	56	1.52
Prince George	53	56	.30
Fort St. John	48	67	.71
Whitehorse	47	58	.22
Seattle	57	78	
Portland	59	85	
Chicago	75	95	
San Francisco	56	70	
Los Angeles	67	80	
New York	70	90	

Sunrise, Sunset Thursday (Pacific Standard Time)
Sunrise 5.23 Sunset 19.08

TIDES AT FULFORD HARBOUR (Pacific Standard Time)

	Time H.M.	Ht. Ft.	Time H.M.	Ht. Ft.	Time H.M.	Ht. Ft.	Time H.M.	Ht. Ft.
26	04.41	4.7	12.39	9.1	16.46	8.5	21.56	9.8
27	05.37	4.5	14.01	9.5	18.12	8.8	22.42	9.7
28	06.29	4.3	14.52	9.8	19.23	8.8	23.32	9.6
29	07.16	4.0	15.28	10.1	20.17	8.7		
30	00.24	9.6	08.00	3.7	15.56	10.3	20.56	8.4
31	01.19	9.7	08.43	3.5	16.22	10.5	21.29	8.0
SEPTEMBER								
1	02.22	9.9	09.23	3.4	16.46	10.6	22.05	7.6

Makarios Calls New Cyprus Talks

NICOSIA, Cyprus (Reuters)—Archbishop Makarios summoned a special meeting Tuesday of the Greek-Cypriot consultative assembly to discuss the current constitutional crisis between Greeks and Turks.

Makarios' call came as informed sources said the Greek and Turkish foreign ministers may be called in to break a deadlock in the Cyprus constitutional commissoin.

The deadlock concerns the powers of the president and vice-president when this British colony becomes independent in February.

HOME GARDEN — By HILDA BEASTALL

Keeping Flowers in Water

It is surprising to hear sometimes of well known flowers or shrubs "not keeping" in water. While some are heartbreakingly difficult, most will respond to a few simple aids to preservation.

Perhaps of first importance is the taking of a deep container of cold water to the place where the flowers are to be cut. Each stem may then be dropped into the water before the end becomes sealed off by air.

Hilda

Through the normally dry summers on the south end of Vancouver Island, many of our plants lack an abundance of water as they begin to bloom.

This results in stems which are somewhat hardened, and are slow to take in water when cut.

It has been found that crushing the bottom inch of stem with a hammer enables the tissue to absorb more water, since there is a greater amount of the damaged tissue exposed than when a straight cut is made. This method is highly satisfactory with all kinds of daisy-type flowers—shastas, rudbeckias (cone-flower), perennial asters (Michaelmas daisy) and the chrysanthemums.

The flowers selected for cutting should, of course, be freshly opening, not already with half their life behind them.

Gladioli, which have more succulent stems, may be cut on a long slant, which will absorb more water than a straight cut.

All woody, or shrubby material used either as filler or as a main feature should have the bottom inch of stem mashed with a hammer before putting into cold water for a few hours of conditioning.

When finally arranging the flowers for the house, it will probably be necessary to make a fresh straight cut, especially if a pin holder and shallow water is being used. An inch of water is sufficient depth if the material has been properly conditioned after cutting.

HILLSIDE FOOD MARKET
Hillside and Quadra
Free Delivery
PHONE EV 3-6731
Low Prices Every Day
Prices Effective Aug. 27 to 30, Thurs. to Sun. inclusive

CLOVER LEAF SHRIMP
Cocktail size, 4½-oz. tin 49¢

CLOVER LEAF SALMON
Fancy Red Sockeye, 7¾-oz. tin 49¢

HUNT'S FRUIT COCKTAIL
15-oz. tin 2 for 45¢

ROYAL CITY PEACHES
15-oz. tin 2 for 45¢

AYLMER TOMATO KETCHUP
11-oz. bottle 2 for 39¢

CARNATION MILK
Tall tin 6 for 95¢

FIVE ROSES FLOUR
25-lb. bag $1.89

LOCAL NEW POTATOES
No. 1 10 lbs. 45¢

Hillside Food Market
Low Prices Always
Quality Groceries and Vegetables for Less. Open daily 9 a.m. to 10 p.m. Sundays and holidays, 10 a.m. to 6 p.m. Dial EV 3-6731 for Free Delivery—Greater Victoria.

Eddy's

RING THE SAVINGS BELL

A whole floor of children's wear . . . and right now it's packed with schooltime bargains. From kindergarten to high . . . there's the selection, the sizes, the values that will delight you.

GIRLS' JUMPERS
Sizes 4 to 14x-teen in wools, corduroy or orlon. Some with sailor collars. $2.98 to $14.95

CAR COATS
For girls and boys. Sizes 3 to 14x-teen. In wools, poplins and sheens. Quilted lining, storm cuffs. Some with hideaway hoods. Nylon trim. from $7.98

RAINCOATS
For boys and girls, in neat belted and tailored styles. Some have hideaway hoods. Turquoise, red and navy. Sizes 3 to 14x-teen. from $9.98

Boys' Corduroy Pants
Sizes 6 to 14. Strong and durable. From $3.98

Boys' Shirts
In plaids and Ivy League, plains. In drip-dry flannel. From $1.98

Girls' Tunics Sizes 5 to 18: In navy blue, from $3.98 Blouses to match. Sizes 6 to 14, from $2.98

Blazers For boys and girls. Navy blue. Sizes 2 to 14, from $3.98

Dresses For class or party. Drip-dry cottons, corduroys and velura. from $2.98

Skirts In plaids, velours and wools, some reversible tartans, tweeds and plains. 2 to 14x-teen, from $3.98

Sweaters In orlon.
Pullovers, sizes 4 to 6x, from $2.59
Pullovers, sizes 8 to 14, from $2.98
Cardigans, from $2.98
Cardigans, from $3.98

SLICKERS
For boys and girls, with sou'wester hat. 2 to 6x $2.98
8 to 14 $3.98

. . . and upstairs
Just everything for college and campus, smart styles for the senior grades, yes . . . and for teacher too.

Just say "Plan-It"
So easy on your budget. No interest, no carrying charges, no extras . . . and you've no down payment.

Eddy's
for WOMEN & CHILDREN "...and MEN"
On, Over and Under Douglas

GOV'T PLANS NO PROBE INTO FISHERMEN'S UNION

VANCOUVER (CP)—Labor Minister Wicks said today that there will be no investigation by the British Columbia government of the United Fishermen and Allied Workers' Union (Ind.).

Spokesmen for a fishermen's committee at Kyuquot, on the west coast of Vancouver Island, said this week the minister promised an inquiry into the union's administration.

The committee has complained that the union is Communist controlled and that it is not being run "in the best interests of labor or of Canada."

Mr. Wicks, in a telephone interview from Cranbrook, said today he probably told the Kyuquot people in a routine way that his department would look into the matter. He said "that's standard procedure."

Asked if he planned an investigation, Mr. Wicks said: "Not at the moment. This is a sort of witch-hunting proposition and the government doesn't go for that."

ACROSS THE PROVINCE

Yellowhead Car Cavalcade Ends 800-Mile Trip

(From CP Dispatches)

VANCOUVER—The "Yellowhead Overlanders '59" roared into Vancouver in a 51-car motorcade late Tuesday.

It was their last stop in a hectic 800-mile journey from Edmonton, promoting a highway link connecting the Prairie city and the Pacific coast through the Yellowhead Pass.

The caravan was led by Mayor William Hawrelak of Edmonton. It left Edmonton with 62 cars, picked up 32 more in Jasper and finally arrived here carrying more than 200 people.

Mayor Hawrelak will meet Prime Minister Diefenbaker in Ottawa Thursday with his proposal for a southern extension of the Trans-Canada Highway from Jasper to Kamloops, with a 60,000-name petition as ammunition.

BOY KILLED

KAMLOOPS—Robert Lamb, 11, was fatally injured Tuesday night when the bicycle he was riding was in collision with a three-ton truck owned by the municipality of North Kamloops near the North Kamloops bridge. The boy died a few minutes after arriving at hospital.

SEARCH ABANDONED

KAMLOOPS — Police have called off the search of dense bush country east of here for Roy Chapell who was last seen Aug. 8 until a new lead is found.

RCMP Cpl. Ken McHale of Chase, who spent the last six days on the search, said Tuesday "there's nothing more we can do until a new lead turns up."

Chapell entered the woods with a friend. They parted and were to rendezvous later. Chapell never turned up.

REMAND IN SHOOTING

HOPE — Martin Willoughby, 19, was remanded for a week without plea when he appeared in magistrate's court Tuesday on a charge of attempted murder in connection with an August 16 shooting incident on the nearby Katz Indian Reserve.

Willoughby, sought by police throughout British Columbia for more than a week, was arrested Monday night when he stepped from a bus at Squamish, 35 miles northeast of Vancouver.

The youth was charged with attempted murder of Peter John, 19. Police said a bullet fired from outside the window lodged in the mattress of a bed on which John was sleeping. Shots earlier were fired at a CPR diesel train and a CPR section house in the same area.

UNION "WARFARE"

VANCOUVER—Summonses charging three members of the Seamen's branch of the Canadian Brotherhood of Railway, Transport and General Workers (CLC) with assaulting a member of a rival union were issued here Tuesday.

Ronald Colby, a member of the Seafarers' International Union, said he was attacked by four men in a Vancouver beer parlor Saturday night.

Colby said he identified the men as former SIU members who joined the Brotherhood.

The two unions are engaged in a jurisdictional battle on the west coast.

BIG CONTRACT LET

VANCOUVER—A $7,295,582 contract has been awarded to Perini Pacific Limited for construction of the main river piers on the Port Mann bridge at Coquitlam, 20 miles east of here.

The four-lane bridge will connect with the new Trans-Canada Highway and link with the Second Narrows Bridge currently being built across Vancouver Harbor.

FOR QUADRA

$165,270 Low Tender On Ferry

Allied Builders, Ltd., of Vancouver, submitted the low tender of $165,270 for construction of a car ferry to serve Quadra Island from Campbell River, according to the highways department.

Tenders for the 110-foot, six-car vessel were opened Tuesday, and now are being studied by department officials prior to letting a contract.

Others were: John Manly, Ltd., New Westminster, $169,656; Victoria Machinery Depot, $213,909; Burrard Drydock Co., Ltd., North Vancouver, $215,315, and Yarrows, Ltd., Victoria, $219,203.

Qualicum's Golf Entries Pouring In

QUALICUM BEACH—Entries are coming in rapidly for the annual Labor Day tournament to be held at Qualicum Beach Golf Club Sept. 5 and 7, according to committee chairman R. H. Hodgson.

He advised early registration, because only 88 entries will be accepted for the weekend, and the list will be closed if it exceeds that number.

Qualifying rounds will be played Sept. 5, and the finals on Labor Day.

Men's division champion last year was Al Reside of Uplands Golf Club in Victoria. Ladies' champion was Mrs. Jeannette Forrester of Qualicum Beach.

WINNERS of western pleasure horse class at Nanaimo gymkhana were "Spats" and his owner, Helen Stratford, 14, of Victoria. Miss Stratford is the daughter of Capt. and Mrs. Harold R. Stratford, 3930 Cumberland. (George Molecey Photo.)

Council Studies Working of Own Forest Reserve

NORTH COWICHAN—A proposal by Reeve C. A. P. Murison that the municipality develop and operate its 9,000-acre forest reserve as a tree farm on a sustained-yield basis is being studied by council.

Reeve Murison emphasized that the project would be a long term one, but estimated that the aggregate net yield over 100 years would be in excess of $1,000,000.

His recommendations, contained in a lengthy brief, ruled out two other methods suggested for developing the reserve and previously studied by council.

The reserve comprises approximately 9,000 acres in three main blocks, including about 700 acres of timber 70 years of age and over. The balance, with the exception of about 300 acres which are not reproducing satisfactorily, is young timber, the bulk being under 25 years of age. It is mainly fir, with some cedar, hemlock and deciduous growth.

Site factors indicate it is capable of being brought to a sustained yield on a 70-year rotation. Owing to the uneven grouping by age, strictly limited cutting will be necessary over the first 30 years in order to achieve a better age balance and even annual cuts.

Under proper management and controlled cutting, Reeve Murison said, the reserve could be expected to give an average annual cut of one-half million board feet during the first 30 years. Thereafter the annual cut will increase to about one million board feet then rise steadily to about two million board feet, at which figure it will stabilize.

However, he said, because development work is badly in arrears, expenditure on development would absorb all receipts from sales for the first five years. Another two years would be required to build up sufficient working capital to make the operation reasonably secure against fluctuations in log prices.

"After the first seven years, small dividends should become possible and these will gradually increase during the 70-year-rotation cycle."

Long Lease to Big Firm Considered

He estimated that the aggregate net yield over 100 years would amount to $1,013,000.

Reeve Murison noted that the municipality had investigated two other methods of developing and operating the reserve on a sustained yield basis. These were to give a long-term lease of 99 years to one of the two great forest industries with which the municipality was closely associated, or have the reserve managed under contract, by one of the same two firms.

After nearly four years of study and negotiation, Reeve Murison said he had no hesitation in recommending that the municipality undertake the management of its own forest reserve.

He said that acceptance of his recommendation would entail (a) the preparation of a long-term plan covering access roads, forest protection and improvement, harvesting and re-forestation; (b) drawing up an annual logging, thinning and construction program; (c) the engagement on a part-time basis of a suitably qualified forest manager to undertake the work of developing, operating and supervising the tree farm under direction of council; (d) financing of the tree farm under a special account, the cost being met from receipts from sales.

In concluding his brief, Reeve Murison said it would be a long-term project "from which neither this council nor many succeeding councils, nor this generation of ratepayers can expect to derive financial benefit. I do suggest, however, that it is a project that will benefit future generations and that we owe it to those generations to embark on the development of an asset to which we have fallen heirs so that it may yield the maximum benefits at minimum risk."

Alberni-Tofino Road Time Limits Scored

PORT ALBERNI — Regulations restricting private motorists to using the new Alberni-Tofino Road between 5 p.m. and 7 a.m. on week days have been branded by John Squire, CCF MLA for Alberni, as "ridiculous."

MacMillan and Bloedel Ltd. has two tree farm licences of 1,122,347 acres, application for a third of 600,000 acres, and other large areas outside of tree farm licences.

"With this size of an orchard from which to obtain timber it is ridiculous," he said, "to try to convince the most naive of us that this company has to log on this section of the Queen's Highway all the year round."

10 MILES FOR LOGS

"The road from Alberni to Tofino is close to 85 miles, and only approximately 10 miles will be used for transportation of logs.

"During the summer months are the daytime tourists expected to cool their heels outside a steel gate with tenting equipment and small children while a logging company keeps 90 miles of road tied up to haul six or eight loads of logs over a 10-mile stretch," he asked.

He blamed Highways Minister P. A. Gaglardi and others for considering the Tofino Road in the same light as the Port Renfrew Road.

"The Tofino road is a public road by virtue of a signed document, and is intended to serve thousands of residents and thousands more tourists in the Tofino-Ucluelet area," he said.

$50 PRIZES AT QUALICUM

QUALICUM BEACH—Three prizes of $50 each will be awarded winners in the annual salmon derby to be held here Sept. 4, 5 and 6 by Qualicum District Fish and Game Association.

Fishing for the derby will be limited to waters between French Creek to the south and Qualicum Bay at the north. It will close Sept. 6 at 4.30 p.m.

300 Witness Salmon Derby Ceremonies

A crowd of about 300 persons gathered at Ganges Sunday to watch the weigh-in and prize winners at the annual Salt Spring Island Rod and Gun Club derby. Club president Fred Morris made the presentation of prizes, assisted by Laurie Mouat, treasurer, and Mrs. J. Bennett, secretary. Kello Wilson was in charge of weighing and tagging fish.

Gil Humphreys took men's first prize with the biggest fish of the day, a seven-pound 11-ounce salmon. Mrs. J. B. Foubister won ladies' first for a five-pound 11-ounce fish for the second derby in a row. Winner of the junior section was Kenneth Ashlee, who caught a six-pound 2-ounce salmon.

The biggest ling cod class drew several large entries and winner was Dr. A. Francis with a 21-pound monster.

Big consilation prize, a complete camping outfit, went to Harvey Reynolds. Other consolation prizes went to Joan Corbett, Mrs. C. Hougan, Jeannie Currie and Nels Degnan.

A presentation was made to Max Munro by Mr. Morris on behalf of the Rod and Gun Club as a farewell gift. Mr. Morris will live at Burns Lake.

Further derby prize winners were, in order of merit: Walter Mailey, Vic Sampson, Ian Foubister, Mrs. Mac Mouat, Laurie Goodman, W. L. Cox, Mrs. A. Bryant, P. D. Crofton, Doug Parsons, Jack Insley, Mervyn Gardner, Dr. E. L. Cox, Mac Mouat, Mrs. R. Vapaavuori, Ross Ritchie, Ronnie Lee, Morrie Akerman, Laurie Mouat, and Francis Barnes.

Chimney Fire Doused

DUNCAN—North Cowichan Volunteer Fire Department doused a chimney fire Tuesday at 3 p.m. at the home of John Evans, Drinkwater Road. Only minor damage was caused.

FUNERAL NOTICE

Members of Mt. Shepherd Lodge No. 159, are requested to assemble at the Masonic Temple, Sooke, B.C., on Friday, August 28, 1959, at 1 p.m., for the purpose of attending the funeral of their late Brother John A. Hay.
Members of sister Lodges and sojourning Brethren are invited to attend.
By order of the Worshipful Master.
T. H. LUMSON, Secretary.

DEEP-SEA SHIPS IN PORT

Victoria—Cape York.
Esquimalt Dry Dock—Orion Star.
Royal Roads — Geddington Court.
Ladysmith — Riverton, Calliope.
Harmac—Suva.

OCEAN MAILS

(Closing dates at Vancouver.)
Sept. 5—Saracen: New Zealand.
Sept. 6—Oregon Mail: Japan and Philippine Islands.

EGG PRICES

	Producer	Wholesale
Grade A Large	35	45
Grade A Medium	27	35
Grade B Small	15	23
Grade B	18	26

(Carton price 2c more.)

Former Caterer Laid to Rest

GANGES—Funeral services were held here on the weekend for Mrs. Edna Y. Emerslund, 58, retired Vancouver caterer who died Aug. 20 in Lady Minto Gulf Islands Hospital.

Born in Portage la Prairie, she came here five years ago.

Surviving are her husband, H. A. Emerslund, at home; a daughter, Mrs. H. LeBlanc, Victoria, and two sisters and a brother in Portage la Prairie.

Wins PNE 5-Pin

VANCOUVER (CP) — Brian Maheffy, 16-year-old Nanaimo trundler, defeated veteran Ken McKenzie of Vancouver Tuesday in the biggest upset of the Pacific National Exhibition's match-game, five-pin bowling championship.

Maheffy rolled games of 265, 210 and 306 to defeat McKenzie 801 to 793.

Adequate Parking for Tenants Must for Saanich Apartments

A bylaw requiring all new apartments in Saanich to provide adequate parking facilities for their tenants, was approved by council's lands and planning committee at a meeting Tuesday.

But the bylaw met stiff opposition from Couns. Leslie Passmore and Joseph Casey who did not see the necessity for imposing restrictions on apartments anywhere in the municipality.

The bylaw to be submitted to council for final approval is similar to the ones in effect in Victoria, Oak Bay and Esquimalt.

Basically it calls for 100 per cent parking space for tenants in apartments. Backyards must be 40 feet in width to allow for adequate loading and unloading space. Buildings must also be set back 25 feet from a street, the same frontage required of all private dwellings.

ONLY TWO SO FAR

Coun. Leslie Passmore said he did not see the reason for the bylaw when there was only two apartments in Saanich.

But chairman Stanley Murphy pointed out that in the not too distant future there would be many apartments under construction in Saanich.

There is adequate space for apartments in Saanich and we should see that they are properly built," he said. "The adjoining municipalities have passed similar bylaws.

Reeve George Chatterton said the main purpose of the bylaw was to see that apartments are "acceptable to people who live in them and people who live around them."

Coun. Casey retaliated with a claim that the bylaw would curb apartment construction in Saanich. He said similar regulations in Victoria had resulted in some builders erecting their apartments in Oak Bay.

But Tony Parr, town planner, said this could not be the reason for the builders moving into Oak Bay as it had stiffer apartment regulations than Victoria.

Continuing his argument against off-street parking, Coun. Casey noted that the city did not require apartments on Fort Street (The Dardanelles) to provide off-street parking facilities.

REGRETS LATER

"Yes, but the city wished it had now," replied the reeve. "So do the apartment owners wish they had parking facilities."

"I see nothing objectionable in the bylaw," interjected Coun. George Austin. "I've studied it carefully and there is nothing wrong with it.

Reeve Chatterton felt that Coun. Casey was making too much ado about the bylaw.

"The majority of people who invest in apartments want adequate parking facilities for their buildings," he said. "The bylaw is aimed at individuals who don't give a hoot about tenants and traffic problems arising from the lack of off-street parking."

CATHCART'S MEN'S SHOE SALE
STARTS THURSDAY 9 A.M.
Short lines and broken sizes taken from our regular stock to clear
SPORT SHOES 5.95
Reg. to 8.95 SALE
BLACK AND BROWN OXFORDS 8.95
Reg. to 14.95
HARTT SHOES 19.95
Short Lines
Reg. 26.50
CATHCART'S SHOE STORE
620 FORT STREET PHONE EV 4-6111

as little as
$1.00 and DOWN $1.00 A WEEK
puts a new GOODYEAR TIRE on your car.
ALL TIRES MOUNTED FREE— NO EXTRAS!
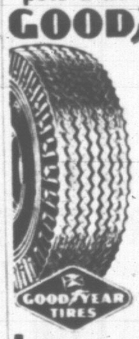

Buy Goodyear — the finest tires money can buy . . . in a complete range of prices and sizes. BEST TRADE-IN FOR YOUR OLD RECAPPABLE TIRE!
GOODYEAR QUALITY RETREADS
Also $1.00 Down and $1.00 a Week
Double the Life of Your Tire!
GOODYEAR TIRES
VICTORIA TIRE LTD.
Government at Herald
EV 2-6184

BEAUTIFUL THINGS NEED NOT BE COSTLY
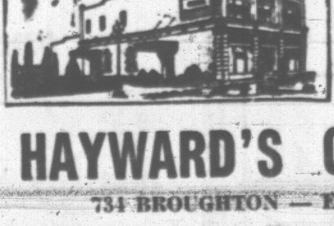
Depend on Hayward's for a complete service within the means of every family.
Specializing in air shipments around the world
HAYWARD'S CHAPEL
734 BROUGHTON — EV 3-3614
Bruce M. Leyden, Manager; Hayward Family, Directors
Increased Supervised Parking

Silk Specialists Since 1903
Saba Bros Limited
1130 Douglas St.
Phone EV 4-0561
Here it is again!
That Wonderful
Discount Sale
with
20% OFF every pair!

What a boon this is to gals who HATE to spend money on hosiery! Sale lasts 10 days, but naturally, the best of the beautiful shades will be snapped up by those who shop the FIRST day. Buy with confidence, for every pair is unconditionally guaranteed against manufacturing defects. Sizes 8½ to 11.
Dream Sheers— Regular 1.75, Sale 1.40
3 pairs 3.99
Spectator and Formal Sheers, Seamless Mesh and Lisles— Regular 1.50, Sale 1.20 Or save even MORE on 3 pairs, 3.49
Semi-Service Rayon— Regular 1.35, Sale 1.08 Or save even MORE on 3 pairs, 3.19

Vogue 9752
Just arrived for Fall Fashion Sewing . . .
A new shipment of
Wool-Blend Chiffon
Almost weightless . . . its surface smooth as a pearl . . . yours to choose, if you've an instinct for elegance . . . for a smart dress or little suit that you can wear non-stop from now until the end of next season. A self-draping blend of wool and nylon . . . in 15 flattery-promoting colors. 54 inches wide.
Yard 3.49
Why Carry Cash in a Large Amount?
It's safer to have a CHARGE ACCOUNT
Fashion Fabrics, Saba's 2nd Floor

Gas Station Site Control Sought

But Request of Town Planners Rejected by Saanich Committee

A Town Planning Commission recommendation that would have given Saanich council some control over gasoline stations sites in residential and commercial areas, was turned down by the lands and planning committee Tuesday.

The vote was four to three against the recommendation.

But at the suggestion of Reeve George Chatterton, the committee approved the preparation of a bylaw which will require all future service stations to provide adequate accesses and sufficient parking facilities.

The commission urged council to pass a bylaw which would require service stations to submit their zoning applications to council for consideration and approval.

This would give council a say in the location of a service station site.

Under the present set-up service stations can be constructed in any commercial zone.

This sometimes has given rise to problems, especially in residential areas where properties occupied by small stores have been bought for service station use.

The bylaw would have also permitted council to curb construction of gasoline stations on sites likely to create traffic hazards.

Reeve Chatterton who supported the commission's recommendation said the bylaw would not hamper the construction of service stations, except in exceptional cases.

Gas Firm Official Has No Objection

"It is not designed to stop or restrict construction of service stations," he explained. "It just gives us some measure of control, which incidently we have been exercising for the past six years without a bylaw."

Supporting the reeve's views, Coun. Harold Todd said he favored a bylaw as it would give property owners in a residential district a say as to whether they wanted a gasoline station or not.

Coun. Stanley Murphy said a bylaw would enable council to check ribbon development on major arterial highways.

Coun. Leslie Passmore (supported by Couns. Joseph Casey, George Austin and Ainslee Worthington) strongly opposed any change in the present set-up.

"I don't know of any service station which has been badly located in the past or which is presently creating a traffic hazard," he said.

Town Planner Tony Parr said what was judged a suitable site for a gasoline station 20 years ago might not be so in 10 or 15 years hence.

"It would be discrimination," said Coun. Casey.

After the recommendation was turned down, an official of a gasoline station provided the debate with an anti-climax.

"I think council should take a look as to where gasoline sites are to be located," he said. "I'm not against it."

"I came here because I thought the question to be debated was more serious than it actually was," he explained.

TRAFFIC FINES

In city police court Monday:

John Wesley Robbie, 1143 Colville, $35; Steve Kowalchuk, 1617 Belmont, $35; Robert Russell, 216 Michigan, $40 and licence suspension, for careless driving.

Beverley Mugford, Langford, $20; John S. Damaard, 3871 Cadboro Bay, $20, for speeding over 30.

Hilton Earl Jefkins, 1153 Fort, $25 ofr speeding over 30.

In Colwood RCMP court Monday:

Margaret Judith Greenfield, 232 Richmond, $35 and $3 costs for following another vehicle too closely.

TREAT YOUR GUESTS
See The world famous Butchart Gardens
Open 8.30 a.m.-10.30 p.m.
Lights off 11.30 p.m.
Lunch, tea, 11-5 p.m.
Adults $1.10, Children 30c, tax included.

PREMIER BENNETT . . . he believes.

DR. BROCK CHISHOLM . . . he doesn't.

'NOTHING PERSONAL'

No Santa Claus ...No Position

Premier Bennett and Dr. Brock Chisholm both have strong views about Santa Claus—now only four months away.

"I believe in Santa Claus; Dr. Chisholm doesn't," the premier said Tuesday. "He only believes what he can see. He doesn't believe in those mighty unseen values which exist in the universe . . .

"These are the spiritual values and they are greater than all the material development that is going on around us today.

"When people jibe at the spirit of Santa Claus, and all that it symbolizes, I cannot understand their point of view.

"The great forces in the world today are the unseen forces . . ."

The premier made this statement when a reporter suggested that, as his government is employing so many "big names" among its boards and advisers, it should perhaps employ Dr. Chisholm, former director of the World Health Organization, who now lives at Sooke.

"We differ on basic philosophies," smiled the premier, "but there is nothing personal in this. I have never seen Dr. Chisholm."

Airman's Coolness Saves Soldier Stricken on Plane

McCHORD AIR FORCE BASE, Wash. (AP)—The story of how two young United States Air Force personnel kept a stricken man alive high over the Pacific by carrying out treatment prescribed by a physician 1,000 miles away was told here Tuesday.

Maj. Clarence Molder, a pilot stationed at McChord told the story after his return from Tokyo in what had begun as a routine flight.

His big C118 Liftmaster took off from Wake Island Friday and was cruising at 15,000 feet over the Pacific when Airman Second Class Darman Young noticed an army man near him suffering from some sort of seizure. He was rapidly turning blue in the face, and was having difficulty breathing.

NO DOCTOR

"We were 1,000 miles from Hickam Field (Hawaii) at the time," Maj. Molder said, "and there wasn't a doctor on board. But somehow Young seemed to know what to do first. And that probably was the most important thing."

Young called his commanding officer, Molder, and Airwoman Mary E. Ladd to help. They dug into the army man's belongings and found his medical history.

First pilot Capt. Robert Mericle contacted Hickam and got hold of Capt. A. W. Cralson, a physician. The doctor sized up the situation and then started in with detailed instructions.

PLANE DROPPED

He told Mericle to drop the plane down to 5,000 feet. Then he told Young how to dislodge the patient's tongue which was stuck in his throat.

Then came play-by-play commands on how to keep the patient breathing. Young cleared the windpipe and the escophagus. When the plane set down at Hickam the soldier's recovery apparently was already under way.

"When you write this up," Maj. Molder said today, "I want you to be sure to give all the credit to Airman Young and Airwoman Ladd. They were wonderful. Cool and sensible, and knowing just what to do."

Esmond Butler Asks Posting in Ottawa

OTTAWA (CP) — Esmond Butler, 36, has expressed the desire to join the northern affairs department after completing his duties as assistant press secretary at Buckingham Palace, it was learned Monday.

NIKITA GETS INVITATION TO CHURCH

SAN FRANCISCO (AP) — The Episcopal Anglican Bishop of California Tuesday invited Soviet Premier Khrushchev to attend services at Grace Cathedral here Sept. 20. Right Rev. James A. Pike cabled the Russian premier that Theodore Brown, a layman and assistant director of the AFL-CIO civil rights department would be the preacher.

In Tune with the Season

FALL COATS

Luxurious fur trim or smartly tailored fabric fashions . . . there's wonderful variety and selection in these new arrivals. Soufle wool, sealskin and imported materials, together with the ever important tweed they offer the style, the color, the distinctive quality you'll appreciate.

Budget terms at no extra cost

4 DAYS MORE IN OUR AUGUST FUR SALE

Sensational reductions in quality furs, with free storage until Fall.

Plan to Attend the GARDEN PARTY and Our FASHION SHOW
Woodwyn Farm, West Saanich Rd., 2 p.m. Saturday, Aug. 29
Tickets Now Available at MALLEK'S
Buses From Coach Lines Depot

Mallek's
1696 DOUGLAS EV 2-8151

$50.? $2500.?
$500.? $1000.?

HOW MUCH DO YOU NEED?

You're always welcome at

NIAGARA LOANS

SPECIALISTS IN CONSUMER LENDING

P.O. BOX 21, 630 FORT STREET. EV-4-9365
Branches in Nanaimo and Courtenay

Woodward's STORES (VICTORIA) LTD.

852 DOUGLAS STREET STORE HOURS: 9 a.m. - 5.30 p.m. Closed All Day Wed. Phone EV 2-7231

Are Pleased to Introduce the New

1960 Line of RCA VICTOR Television

A Model for Every Home!

Come in today and see for yourself the revolutionary new features that 60 years of experience has put into these handsome RCA Television Receivers.

Choose your's now! Easy budget terms and generous trade allowances for your present television set.

1960 RCA Victor Television

"THE DOUGLAS"

21" Console Model 21TC402

$339.95 in Walnut

Hand-finished, budget-priced — cabinets are available in walnut, mahogany or light oak.

Amazing new DUO-THERMIONIC tube—virtually two tubes in one—gives more efficient TV.

Balanced FM sound gives realism and fidelity by careful balance of amplifier, speaker and cabinet.

18 tubes (24-tube functions) 29" high
6½" speaker 28 9/16" wide
Stereo-jack 16½" deep
Power transformer

"THE BRENTWOOD"

21" Console Model 21TC404

$409.95 in Walnut

Victor-crafted Furniture Styling—The "Brentwood" is available in walnut, mahogany or limed oak veneers and selected hardwood.

19 tubes (27-tube functions).

Balanced fidelity sound. Three speakers, one 8" and two 4".

Picture SYNCHRONIZATION circuits double-lock picture on screen, horizontally and vertically.

The FINEST sound reproduction and finest picture quality from a powerful 19-tube chassis.

34¼" high 29 11/16" wide
14 11/16" deep

New! Revolutionary CLARITY CONTROL

Serves as a visual "tone" control, lets you sharpen or soften picture contrast. Also helps cut down "snow" in fringe reception areas.

RCA VICTOR SECURITY SEALED CIRCUITS — RCA Victor seals in the quality, seals out the trouble! Machine precision assures superior quality and durability.

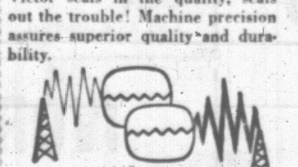

AUTOMATIC CHANNEL EQUALIZER—Keyed AGC circuit adjusts automatically for variations in signal strength. Helps prevent fluctuation of picture and sound.

1960 RCA Victor Television

"THE BARRY"

21" Table Model 21T355

$279.95 IN WALNUT

Furniture Styling—Beautiful all-wood, slim cabinet available in walnut, mahogany or light oak!

New RCA Victor Gold Seal "60" Chassis—Delivers 25% more contrast. Horizontal chassis is less costly and simpler to service.

Offset Fine Tuning—New fine tuning control is placed just above channel selector for more convenience and pleasing appearance!

18 tubes (24-tube functions)
8" speaker. Keyed AGC
Power transformer
20¾" high
28" wide
16⅝" deep

1960 RCA VICTOR TELEVISION

"THE GLENSIDE"

21" Console Model 21TC400

$359.95 IN WALNUT

Retrace Line Extinguisher—Operates horizontally and vertically, automatically eliminates annoying white lines.

Combined push-pull, on-off, "Stay-Set" Volume Control—Shows at a glance when set is on or off. No need to change volume setting when tuning set on and off.

"Good Neighbor" Design—This set will not interfere with neighbors' reception or with other sets in your home.

18 tubes (24-tube functions) 29⅜" high
Two 6½" speakers 29 11/16" wide
Gold Seal "60" chassis 16⅝" deep

GETTING IT AT WOODWARD'S IS YOUR BEST GUARANTEE

ATTACK OF LARYNGITIS PUTS PRINCESS TO BED

LONGREACH, Australia (Reuters)—Princess Alexandra was ordered to bed today with a mild attack of laryngitis and forced to cancel one of the engagements on her Australian tour.

DISLODGED REBELS OFF 10,000-FT. PEAK

U.K. Honors Heroes of Secret War

LONDON (AP)—The Queen today approved awards to 31 British troops who fought a secret war in the Arabian Desert.

The air-borne task force—175 men of Britain's special Air Service Regiment—flew to the British protectorate of Muscat and Oan last January. Rebels there had seized a seemingly impregnable position atop 10,000-foot Mount Akdar. They repulsed every attempt by troops of the sultan to dislodge them

The British force flew in from Singapore with Lt.-Col. Tony Deane-Drummond in command.

"By a forced night march up extremely difficult country, Deane-Drummond surprised the enemy and gained complete success," the official London Gazette related today. "At one stage the ascent was possible only by using ropes."

Britain kept the campaign a strict secret despite Cairo reports of the desert rebellion.

"The war was fought in secrecy and was completely successful," said Deane-Drummond. He won the DSO.

NO TRAFFIC DEATHS —FOR 1,095 DAYS

WOODSTOCK, Ont. (CP)—This city of 19,000 has entered its fourth year without a traffic fatality, Chief Constable W. J. Ennis said Tuesday night.

The last fatality on city streets was in 1956. Since then, 1,095 fatality-free days have elapsed.

There's no place like SAFEWAY for RIB ROAST

The combination of things we do makes Safeway Rib Roast a better buy for you

It's Grade Red A Beef—the grade that means top flavor, tenderness, juiciness. We buy nothing less than 'Red' Beef.

PROPERLY AGED. In our own modern meat plant, Safeway Beef is brought to eating perfection by careful aging in special climate-controlled rooms.

TRIMMED BEFORE WEIGHING. A Safeway Rib Roast is just the meaty center portion you see in the picture. We remove the heavy chine bone and replace it with a layer of light-weight fat to seal in juices. We cut off the short-rib section, too. You get a roast that cooks right, carves right, and tastes just wonderful. More good-eating meat for your money.

PERFECT-EATING GUARANTEED. You can't miss with Safeway Rib Roast — or any Safeway meat. We guarantee complete satisfaction — every cut, every time — or your money back without quibble.

Enjoy this finer Rib Roast at our good-value price.

Standing Rib Roast

Beef Extra Juicy, Tender and Flavorful . . . Serve with your favorite vegetables for a meal guaranteed to please your family . . . Grade Red **A lb. 69c**

Fricassee FOWL

Plump, Tender Pieces—Ready to Cook

Serve with rice, spaghetti or dumplings . . . Cut up on cello tray **lb. 35c**

Round Steak or Roast Beef

Canada Choice Beef, Grade Red **A lb. 69c**

Corned Beef

North Star . . . Lean, flavorful, Cryovac wrapped. Average 3 to 4 lbs. **lb. 69c**

Swift's Luncheon Meats

Deliciously Seasoned . . . for Cold Plates or Sandwiches

MACARONI and CHEESE LOAF	6-oz. pkg.	2 for 49c
PICKLE and PIMIENTO	6-oz. pkg.	2 for 49c
LUNCHEON MEAT	6-oz. pkg.	2 for 53c
OLD FASHIONED	6-oz. pkg.	2 for 53c
MEAT and OLIVE	6-oz. pkg.	2 for 53c
DUTCH LUNCH SALAMI	6-oz. pkg.	2 for 53c

2¢ OFF SALE! Bakery Feature of the Week

Skylark Cracked Wheat

Regular 19c, This week only **17c**

Delicious topped with jam, jellies!

Strawberries Bel-air Premium, Fancy, Frozen . . . Sliced, 15-oz. package **2 for 67c**

Choice Tomatoes Town House—Serve chilled 28-oz. tin **2 for 49c**

Salad Dressing Piedmont—Improves the best salad 32-oz. jar **53c**

Green Peas Gardenside—Standard, new pack, 15-oz. tin **4 for 49c**

Prices Effective AUGUST 27, 28 and 29

In locations situated in Greater Victoria and Duncan

Complexion Soap

Brocade—White, Pink, Yellow or Aqua . . . In dispenser **5 bars 39c**

MARGARINE

Good Luck Top quality, 1-lb. package **2 for 65c**

Solo Use as a spread. 1-lb. package **2 for 55c**

PET FOODS

Dr. Ballard's Champion 15-oz. tin **2 for 21c**

IVORY LIQUID

SPECIAL OFFER **15c** OFF Giant **22c** OFF King

Blue Cheer With free coke coupon, king size **$1.69**

Half and Half Coffee Cream

Delicious on Fresh Fruit or Cereal

Pint carton **28c** Quart carton **55c**

Cottage Cheese

Creamed, pasteurized . . . large curd, dry curd or farmer style, 16-oz. carton **23c**

SAFEWAY

CANADA SAFEWAY LIMITED

Slide Rolled Over B.C. Family

VANCOUVER (CP) — An eyewitness Tuesday said that screams of help were heard after a British Columbia family was hit by a landslide that followed the Montana earthquake Aug. 17.

Henry F. Bennett, 41, of Cottonwood, Ariz., said in a telephone interview the family of Sydney D. A. Ballard of Nelson was asleep in a converted panel truck when the slide hit them in Yellowstone National Park.

"My wife could hear them screaming inside the car. She thought they were saying 'Please get help!' but she can't remember for sure now.

"Their voices weren't very loud. I guess they were hurt bad.

"Then there wasn't a sound. A little while after that the car wasn't even there.

"They've gone, there's no doubt."

The American Red Cross says the Ballard family is missing and presumed dead, among a total of 51 missing.

"The slide came right down through their area. It must have rolled right over them," said Bennett.

"My wife waded out to the (Ballard) car through the water and tried to open the doors.

"They were jammed. The sides were smashed in. Everything was smashed. She could hear them screaming inside but it was dark and she could not see anything. The water was rising.

"Later there wasn't a sound."

OPERATION SATISFACTORY

EAST GRINSTEAD, England (Reuters) — Lady Churchill underwent a minor eye operation at the Queen Victoria Hospital here Tuesday and her condition was stated to be "satisfactory." She suffered paralysis of an eyelid as a result of a severe attack of shingles.

TEST MISSILE HURTLED UP BEACH

Vacationers 'Torpedoed'

SYDNEY, Australia (Reuters)—A runaway practice torpedo rocketed through a crowd of more than 200 vacationers at Clareville Beach, north of Sydney, today. No one was injured.

The torpedo, equipped with a dummy warhead, leaped from the water at the feet of a young couple and hurtled 40 feet through the air before finishing at the gate of a nearby home.

The missile, being tested at a nearby naval station, went a half-mile out to sea, then apparently turned around and drove back in on the beach.

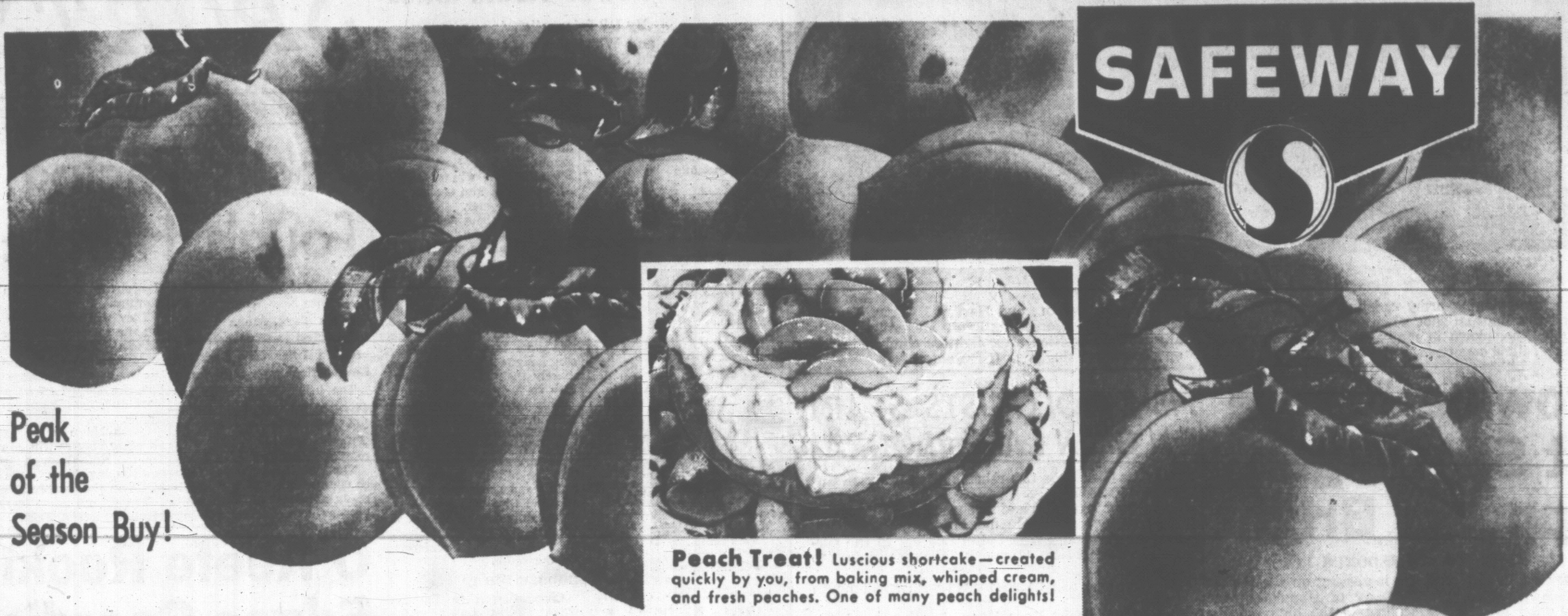

Peach Treat! Luscious shortcake—created quickly by you, from baking mix, whipped cream, and fresh peaches. One of many peach delights!

Famous Okanagan Tree-Ripened . . . Freestone

3-V PEACHES

Valiant...Vedette...Veteran

The peaches so well known for their preserving qualities . . . Ripened to full flavor . . . Juicy, sweet . . . Now at their peak . . .

Approx. 17-lb. Case **$2.39**

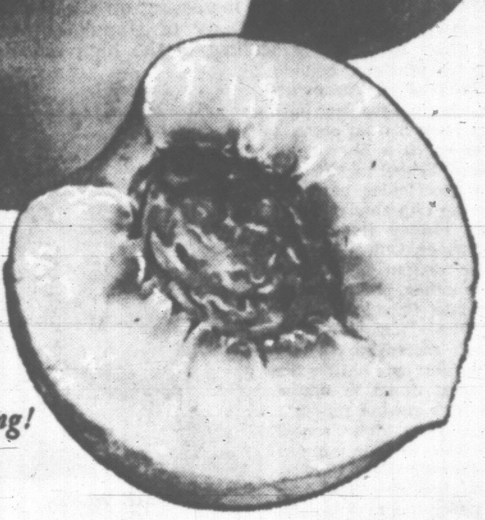

Now's the time to buy peaches for freezing or home canning! Buy plenty!

Prune Plums — Okanagan—High Quality — 2 lbs. 35c

Tomatoes — Vine-Ripened — 2 lbs. 33c

Grapes — Seedless, Tokay — California—Bunches of Juicy Flavor — 2 lbs. 29c

Green Cabbage — Local—Firm Heads — Serve with corned beef or make sauerkraut for winter eating — lb. 6c

Ice Cream — Party Pride . . . Richer, Creamier — ½ gallon — 89c

Dill Pickles — Zippy—Plain or Kosher — 58-oz. jar — 63c

Strawberry Jam — Empress Pure — 48 fl. oz. tin — $1.03

Flip the switch to Fresher Coffee! Grind it fresh when you buy!

AIRWAY — Mild and Mellow — 1-lb. bag 69c — 2-lb. bag $1.35

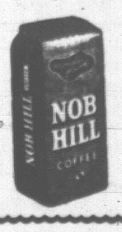

NOB HILL — Rich and Aromatic — 1-lb. bag 71c — 2-lb. bag $1.39

Hunt's Foods

Fruit Cocktail	Choice, 15-oz. tin	4 for 85c
Whole Tomatoes	Choice, 15-oz. tin	2 for 39c
Tomato Paste	6-oz. tin	4 for 47c
Tomato Juice	Fancy, 48-oz. tin	2 for 55c
Tomato Catsup	13-oz. bottle	2 for 39c

Peanut Butter — Beverly—Old-Fashioned or Homogenized, 24 fl. oz. jar — 48c

Grapefruit Juice — Memphis Belle, Sweetened, 48-oz. tin — 2 for 57c

Medium Eggs — Grade "A" Local, Farm Fresh — 2 dozen 73c

SAFEWAY

CANADA SAFEWAY LIMITED

DOUBLE TROUBLE

Two free-swinging army cadet middleweights provided this unusual shot when both connected for double knockdown in match at Camp Dundurn, Sask. Tolling count over cadets Phil Mazerolle (left) of Minnedosa, Man., and Harvey Byblow, Parkerview, Sask., is referee Reg Flint. Mazerolle eventually won on decision after fighters climbed to feet and continued slugging. (CP Photo.)

Methods Are Different But Both Are Working

Sox Win 30th by One Run; 'Frisco Power Routs Bucs

By UP International

The Giants and White Sox may well wind up as rivals in the World Series, but they sure are travelling different roads toward the promised land.

The Giants like to slug it out in a "big inning," as they did in a 12-5 triumph over the Pittsburgh Pirates Tuesday night to preserve their 3½ game National League lead. Even 18-game winner Johnny Antonelli got into the act with a two-run homer.

But how about those White Sox, who think a "big inning" means a walk, a stolen base, a wild pitch, and a sacrifice fly?

The Go-Go-Soxers gave a typical performance as they came from behind to beat the Boston Red Sox, 5-4, in 10 innings and maintain their two-game lead in the American League chase. That was merely their 30th one-run victory so far this season.

This time they were "treated" to an early homer by rookie Norm Cash. But they had only four hits off Frank Sullivan and trailed, 4-2, going into the ninth. Singles by Al Smith and Cash chased Sullivan and then Jim Rivera and John Romano continued the "bombardment" with singles off reliever Mike Fornieles to tie the score.

DOUBLE DID IT

Chicago won in the 10th when Sherm Lollar walked with two out and Billy Goodman drove him home with a double. Turk Lown, who pitched only the 10th for Chicago, was the winner.

The Giants, on the other hand, missed scoring in only two innings as they trampled the Pirates for Antonelli's 18th victory—tops in the majors. Daryl Spencer also homered as the Giants pounded out 15 hits, and it didn't matter that Antonelli wasn't at his best, giving up 10 hits including Dick Stuart's 20th homer.

The Giants and the White Sox both remained under pennant pressure, however, for their top rivals also won during the all-games-at-night big league program.

TRIBE BEATS YANKS

In the National League, the second-place Los Angeles Dodgers whipped Philadelphia, 5-2, to stay a half-game ahead of the third-place Milwaukee Braves, who downed St. Louis, 3-1, in 10 innings. Also, the Chicago Cubs downed Cincinnati, 8-6. In the American League, second-place Cleveland ripped New York, 6-3; Washington downed Detroit, 3-1; and Kansas City shaded Baltimore, 6-5.

Duke Snider and Gil Hodges, the two "old pros" who are pacing the Los Angeles attack, each whacked his 21st homer of the year to beat the Phils. Snider's was the 352nd of his career, breaking his third-place tie with Ralph Kiner on the all-time National League list and leaving him behind only Mel Ott and Stan Musial.

TWO FOR ROCKY

Ray Boone, acquired recently for pinch-hitting strength, delivered a run-scoring ninth-inning single that gave the Braves a 1-1 tie with the Cards and then Ed Mathews' double highlighted a winning two-run rally in the 10th. Reliever Don McMahon, whose two-inning stint saw him retire Musial with the bags loaded in the ninth, was the winner.

Homers by Cal Neeman and Irv Noren led the Cubs' 11-hit attack against Cincinnati as southpaw Bill Henry picked up the win with 5⅓ innings of one-run pitching.

Rocky Colavito belted two homers and Vic Power one for the Indians as Cal McLish posted his 16th win on a six-hitter over the Yanks. Colavito's blasts gave him 37 for the year, tying him with Harmon Killebrew of the Senators and Ernie Banks of the Cubs for the major-league lead. Marv Throneberry and Hec Lopez homered for the Yanks.

BASEBALL SCOREBOARD

AMERICAN LEAGUE

	W	L	Pct	GBL
Chicago	75	48	.610	
Cleveland	74	51	.592	2
New York	62	64	.492	14½
Baltimore	60	63	.488	15
Detroit	61	65	.484	15½
Kansas City	59	66	.472	17
Boston	57	68	.455	19
Washington	51	74	.408	25

New York ...... 100 001 010—3 12 2
Cleveland ...... 400 020 00x—6 6 0
Ford, Blaylock (6) and Howard; **McLish** and Fitzgerald. Home runs: New York—Throneberry (6th), Lopez (19th). Cleveland Colavito (36th and 37th), Power (10th).

Baltimore ...... 202 010 000—5 6 1
Kansas City ...... 000 103 20x—6 10 0
O'Dell, Brown (6), **Loes** (7) and Triandos; Herbert, **Tsitouris** (4), Sturdivant (8) and Smith. Home runs: Baltimore—Boyd (2nd), Nieman (15th).

Boston ...... 100 200 001 0—4 10 1
Chicago ...... 011 000 002 1—5 10 1
Sullivan, **Fornieles** (9) and White, Daley (10); Donovan, Staley (9), **Lown** (10) and Lollar. Home runs: Boston—Malzone (18th). Chicago—Cash (3rd).

Washington ...... 100 101 000—3 11 0
Detroit ...... 000 010 000—1 6 1
Ramos, Stobbs (9) and Courtney; **Foytack**, Morgan (8) and Berberet. Home run: Detroit—Berberet (11th).

NATIONAL LEAGUE

	W	L	Pct	GBL
San Francisco	72	53	.576	
Los Angeles	70	58	.547	3½
Milwaukee	68	57	.544	4
Pittsburgh	65	62	.512	8
Cincinnati	61	65	.484	11½
Chicago	60	64	.484	11½
St. Louis	57	71	.445	16½
Philadelphia	52	75	.409	21

Los Angeles ...... 201 100 010—5 9 1
Philadelphia ...... 010 000 010—2 7 1
Podres, Sherry (8) and Roseboro; **Roberts**, Farrell (3) and Thomas. Home runs—Dodgers: Snider (21st), Hodges (21st); Philadelphia: H. Anderson (14th).

Milwaukee ...... 000 000 001 2—3 11 0
St. Louis ...... 000 000 100 0—1 6 1
Spahn, **McMahon** (9) and Crandall; **Gibson**, McDaniel (10) and Smith, Porter (10).

Chicago ...... 210 401 000—8 11 0
Cincinnati ...... 130 000 110—6 10 0
Buzhardt, **Henry** (2), Elston (7) and Neeman; **Purkey**, Schmidt (4), Brosnan (5), **Acker** (8), Pena (9) and Bailey. Home runs—Chicago: Noren (2nd), Neeman (20th); Cincinnati: Pendleton (3rd), Lynch (17th).

San Francisco ...... 200 111 124—12 15 1
Pittsburgh ...... 000 200 021—5 10 1
Antonelli and Landrith; **Kline**, Gross (1), Green (6), Porterfield (7), Witt (9) and Foiles. Home runs — San Francisco: Spencer 10th, Antonelli (2nd); Pittsburgh: Stuart (20th).

PACIFIC COAST LEAGUE

	W	L	Pct.	GBL
Salt Lake City	73	62	.541	
Vancouver	71	63	.530	1½
San Diego	69	65	.515	3½
Portland	68	65	.511	4
Spokane	68	67	.504	5
Sacramento	65	69	.485	7½
Seattle	63	70	.474	9
Phoenix	60	76	.411	13½

Spokane ...... 000 110 000—2 6 0
Seattle ...... 000 100 000—1 7 1
Fowler and Sherry; Osteen and Bevan.

San Diego ...... 010 104 100—7 12 1
Sacramento ...... 000 002 000—2 8 2
Briggs and A. Jones; **Brown**, Davis (7), Mickelson (8), Fox (9) and Dalrymple.

Salt Lake City ...... 100 010 010—3 4 0
Phoenix ...... 100 000 100—2 5 2
Pepper and Brockell; **Choate**, Hyman (9) and Barnes. Home Run: Phoenix—Friend.

Vancouver ...... 001 010 020—4 8 3
Portland ...... 100 030 24x—10 12 0
Bamberger, Besana (7), Luebke (7), C. Johnson (8) and Zimmerman, Pagliaroni (8); Kutyna and Neal.

Rocks Facing Tough Hurdle

Victoria's limping Shamrocks move into New Westminster's Queen's Park Arena tonight for the first game of their best-of-seven Inter-City Lacrosse League final with O'Keefes.

The injury-laced Rocks are expected to have their hands full with the star-studded O'Keefes, who walked off with regular-season honors easily.

The Irish, however, refuse to be counted out. They have already gone farther than most persons expected by beating Vancouver Carlings in the semifinal.

They will probably be missing the services of burly Bert Bertoia. The aggressive forward re-injured his knees in the last game of the semi-finals and is expected to sit out at least the first game of the finals.

Coach Norm Baker expects all other players will be ready for tonight, although several are limping from bruises collected in the semi-final series.

The second game is at the Memorial Arena, Friday.

O'Keefe Rookie Edges Geordie

There wasn't much question about who was the top scorer of the Intercity Lacrosse League when the regular schedule ended a week ago—Jack Bionda of New Westminster O'Keefes had nearly doubled the point output of his nearest rival with 144 points.

But when it came to goaltending, it was a different story and the crown was won by four-one-thousandths of a point.

The honor went to Rookie Les Norman, also of the league-champion O'Keefes with a shots-stopped average of .7365, having allowed 161 goals in 18 games played.

Second, by the merest fraction, to Norman was Victoria Shamrock netminder Geordie Johnston who allowed a total 261 goals in 30 games for a .7361 average in his bid for a second-straight title.

GOALKEEPING AVERAGES

	GP	GA	Ave.
Norman, New Westminster	18	161	.7365
Johnston, Victoria	30	261	.7361
Preston, Vancouver	4	19	.732
Sheepwash, Nanaimo	1	6	.727
Unwin, Vancouver	25	224	.723
Joseph, New Westminster	14	145	.712
Fulla, Nanaimo	26	246	.707
Hamilton, Victoria	6	37	.699
Johnson, Vancouver	4	33	.649
Shires, Nanaimo	7	86	.634
Sorr, Nanaimo	1	4	.556
Brown, Vancouver	1	11	.421

COMPLETE SCORING

	G	A	Pts
Jack Bionda (NW)	70	74	144
Cliff Sepka (NW)	46	27	73
Skip MacKay (N)	41	32	73
Gord Gimple (V)	45	22	67
ALAN GILL (VIC)	25	35	60
Bill Barbour (V)	31	28	59
Wayne Pecknold (V)	35	21	56
BERT BERTOIA (VIC)	38	15	53
Arnie Dugan (N)	13	40	53
WHITEY SEVERSON (VIC)	19	33	52
JIM McNEILL (VIC)	40	8	48
Pete Black (V)	26	22	48
Don Sepka (NW)	35	11	46
Don Ashbee (N)	34	9	43
Fred Usselman (V)	32	11	43
Gogie Stewart (N)	24	18	42
Ken Oddy (NW)	32	9	41
Jack Barclay (NW)	31	10	41
STEW SMITH (VIC)	28	13	41
Bob Marsh (V)	23	18	41
Gary Moore (N)	29	6	35
Ivan Stewart (NW)	27	8	35
Bob Parry (V)	25	10	35
DERRY DAVIES (VIC)	16	19	35
Bill Jobb (NW)	21	13	34
Doug McRory (NW)	13	21	34
RON JAY (VIC)	25	8	33
Bill Chisholm (V)	20	10	30
TOM COLLETT (VIC)	20	8	28
John Lumley (N)	18	9	27
JACK WILSON (VIC)	18	9	27
Murray Duncan (NW)	12	14	26
Harold Fox (NW)	17	8	25
Rudy Reisinger (NW)	21	3	24
Don Sherry (N)	17	3	20
BOB McKEE (VIC)	15	5	20
JACK SHOWERS (VIC)	15	5	20
TOM DRUCE (VIC)	11	9	20
John Coleman (V)	13	6	19
Bob Babcock (V)	14	4	18
Stan Cowie (NW)	13	5	18
Joe White (N)	13	5	18
Jack Byford (NW)	5	13	18
Tom McVie (N)	12	5	17
Spud Morelli (N)	12	5	17
Gord Nickle (V)	12	5	17
Jack Howse (N)	13	3	16
Alec Carey (V)	11	5	16
Ted Liebeck (N)	10	5	15
Ron Hemmerling (V)	8	7	15
Bill Stuart (NW)	11	2	13
AL DAVIES (VIC)	8	3	11
Alf. Brenner (V)	3	7	10
Ross Roskamp (N)	4	5	9
Mario Crema (NW)	4	4	8
Ed McDonald (N)	7	0	7
Lyle Scott (N)	3	4	7
John Cervi (V)	2	5	7
Bob Lee (V)	3	3	6
John Ferguson (N)	2	4	6
Mike Good (N)	3	2	5
Bob Shires (N)	4	0	4
Walt Harris (N)	3	1	4
Norm Kowalyk (N)	3	1	4
Dave Patterson	3	1	4
TOM ENGLISH (VIC)	2	2	4
Marino Cervi (NW)	2	1	3
Keith Jackson (NW)	2	1	3
Mike Gates (NW)	1	2	3
GEORDIE JOHNSTON (VIC)	0	3	3
Joe Salley (V)	2	0	2
Gerry Shires (N)	2	0	2
Stan Tyson (NW)	2	0	2
ED KOWALYK (VIC)	1	1	2
Dave Tory (NW)	1	1	2
Fred Fulla (N)	0	2	2
Dave Unwin (V)	0	2	2
Bob Anderson (V)	1	0	1
Ed Gosse (V)	1	0	1
ART GREEN JR. (VIC)	1	0	1
Ron Loftus	1	0	1
JIM McNULTY (VIC)	1	0	1
Val Roberton (NW)	1	0	1
Terry Rodway (N)	1	0	1
Bill Russell (N)	1	0	1
Max Skinner (NW)	1	0	1
Joe Taylor (V)	1	0	1
Jake Trotzuk (V)	1	0	1
Bill Bamford (N)	0	1	1
Don Cummings (V)	0	1	1
Bert Houston (V)	0	1	1
Les Norman	0	1	1
Charney Singh (N)	0	1	1
Vern Wilkie (NW)	0	1	1

Rowing Future At Shawnigan Appears Bright

By ERNIE FEDORUK

Rowing interest may be increasing on the Pacific Coast, but there's no surer way of stimulating the revival than by starting sculling in the high schools.

That's the proffered opinion of Laurie West, a Vancouver resident who this summer took time out from his pay-earning duties to coach a Shawnigan Lake Boys' School eight-oared crew to spectacular performances in the 77th annual Royal Canadian Henley Regatta at St. Catharines, Ont.

LAURIE WEST

The Shawnigan Lake crew wrote another "Cinderella" chapter into Canada's sports annals. That is history. But to refresh memories, this is what the lake lads did on the old Welland Canal to amaze the country's rowing ranks:

1. Won the high school championship in four minutes and 52 seconds—only the second time the race has been won in under five minutes and the first time since 1933.

2. Lost by a length to the highly-touted Detroit Club in the regatta's main event—the senior eights — placing ahead of Buffalo and St. Catharines crews.

3. Off to a bad start in the junior heavy eights, they finished second to St. Catharines.

Shawnigan's showing shoved rowing into prominence in a fashion akin to victories recorded by University of British Columbia crews in the 1954 British Empire Games.

West, a member of that UBC aggregation, agrees that rowing interest is on the upswing.

"But," he said in the same breath, "there's not much being done to expand or hurry that interest.

"They're starting a rowing program among high schools in Seattle. That's what Canada needs, especially on the West Coast where we have all the water we need.

Ideal Oarsmen Are 'Long and Lanky'

"One of the reasons the Shawnigan Lake lads were sent to St. Catharines this year was to provide some incentive for rival schools on Vancouver Island and on the mainland."

West, who must be credited with a major share of the Shawnigan crew's success, feels "there's a lot of quality in the rowers that come up, but quantity is lacking throughout Canada."

He can point to the inexperienced Islanders as a perfect example.

They had only a month's training as an eight-oared crew. Two of the nine team members—stroke Mike Whittaker and Dave Ross — had never pulled an oar until last month. To top it off, West had to recruit his crew from a student body that numbers only 170.

Duties of the stroke (the chap who makes or breaks your crew) fell to Whittaker, the six-foot, seven-inch son of a RCMP inspector who was recently transferred from Victoria to London, Ont.

If the truth must be known, big Mike was "lucky" to be assigned stroke. Yet, despite his inexperience, he was singled out as one of the most impressive members of the crew by veteran officials at the Henley Regatta.

"He just doesn't know the meaning of the word 'stop'," said West.

West received a good start in assembling his Canadian champions when he was endowed with eight oarsmen and a coxswain who, physically and mentally, fitted into the "ideal" category.

"Long and lanky" are West's favorite oarsmen. The 14-year-old cox, whose 105 pounds just met minimum requirements, was John Gibson, "a little man with a big voice."

"Legs produce the power," Laurie said, "and those with long legs and a long reach make ideal oarsmen."

The fact that Gibson and five of the eight oarsmen are due to return to classes at Shawnigan next semester augurs well for the school's future sculling fortunes.

Those Nine Will Be Remembered

West, who learned the sculling are from former UBC coach Frank Read, will probably not return. He was employed on the school's maintenance staff and coached the oarsmen "on the side." He worked hand-in-hand with Rev. Richard Stephenson and the latter is expected to take over training duties.

The school, which entered four-oared crews in meets at Seattle and UBC as well as at Shawnigan Lake last season, presently boasts three shells. A fourth is being conditioned and may be put into use next year.

In addition to Gibson, Whittaker and Ross, those returning to Shawnigan Lake next year are Bob Murdoch, John Larsen and Malcolm MacAvity. Roy McIntosh, Peter Pratt and Don Mowatt all graduated last June. Shawnigan Lake won't forget those nine lads very quickly. They'll best be remembered as the boys who brought home a trophy that crowded everything else off the Shawnigan showcase.

That's the huge Calder Cleland Memorial Trophy, a three-foot high showpiece which was formerly an Omar Khayam wine jug. The famous antique has been valued at $10,000—give or take a hundred.

New Westminster Stopped at Start

STOCKTON, Calif. (AP)—Sikeston, Mo., and Stamford, Conn., won first round games Tuesday night as the eighth annual Babe Ruth League world series opened here.

Sikeston trounced New Westminster, B.C., 9-2 after Stamford beat West Hazleton, Pa., 3-1.

Sikeston and Stamford will meet in semifinals Friday night. New Westminster, the first Canadian team in the series' history, and West Hazleton were dropped into a consolation fight.

O.C. SOCCER

ENGLISH LEAGUE
Division I
Burnley 5, Everton 2.
Preston 1, West Ham 1.
Division III
Brentford 3, Wrexham 1.
Division IV
Walsall 2, Hartlepools 2.

FISH BIOLOGISTS START ON GLEN LAKE PROGRAM

The Glen Lake fish rehabilitation program was started Tuesday.

About 180 gallons of rotenone were poured into the lake by a fish and game branch crew. Catfish, sunfish, trout and bass began floating to the surface in a short time. Carp may take several days to succumb.

The lake will be re-stocked with small-mouth bass.

Fish biologist Dave Hurn, in charge of the operation, stated that fishing will not be opened again for at least a year.

Vets, Pages Lose In Brawly Windup

Wakeman - Trimble battled into the playoffs of the Senior Amateur Baseball League Tuesday night at Royal Athletic Park. Amid a near brawl they eliminated Naval Vets from the three-team title chase with a 9-4, final-game victory over Pages.

Playoffs will start Thursday when Eagles and Wakeman-Trimble meet in the first of a best-of-three semifinal series for the right to meet league champion Pages.

After complaining bitterly about plate calls by senior umpire Earl Barnswell all evening, Wakeman-Trimble, with game scoring completed in the top of the ninth inning, surged to the field in protest of the ousting of centre-fielder Gary Lawrence.

Lawrence had apparently made disparaging remarks concerning the umpire from the dugout for which he was ordered to retire.

Leading the protest was manager Lyall Cornett who apparently punctuated his remarks with violent gestures that at one point spun the umpire nearly off his feet.

Lawrence, though, received the only reprimand resulting from the episode.

Jerry Booth pitched the victory for Wakeman-Trimble, safely scattering six hits although giving up 12 walks which Page batters were unable to capitalize on.

The biggest hit of the night was a towering three-run homer in the fifth inning by pitcher George Brice, who for the contest was holding down first base.

Semifinal playoff opener will start Thursday at 7 p.m. at Royal Athletic Park.

Wakeman-Trimble ...... 210 030 111—9 12 0
Pages ...... 000 100 201—4 5 5
Jerry Booth and Doug Patterson; Stu Mitchell and Kieran O'Neill. Home run: Wakeman-Trimble—George Brice.

(Final Standings)	W	L	Pct.	GBL
Pages	22	15	.595	—
Eagles	20	17	.541	2
Wakeman-Trimble	17	21	.447	5½
Naval Vets	16	22	.421	6½

Dickie Gains Second Round

VANCOUVER — Victoria's Dickie Munn moved into the second round of the Pacific Northwest Golf Association's junior championships here Tuesday in a day marked by a major upset and general fine play.

Munn defeated Leigh Sutchin of Kennewick, Wash., 3 and 2, and then watched Terry Campbell of Vancouver eliminate medallist Gary Fennell of Wenatchee, Wash., 8 and 7.

SALES START THURSDAY

Laycoe Slices Ticket Prices

BY GRAHAM COX

"To my knowledge, this is the first price reduction in entertainment since the War."

So spoke Victoria Hockey Club general manager Hal Laycoe in announcing the lowering of nearly 700 Memorial Arena seat prices at the outset of the club's annual sale of season tickets.

Tickets will go on sale at 10 a.m. Thursday at Memorial Arena.

"We're going back to the old ways in more ways than one," amplified Laycoe as he briefly outlined the club's plans for the handling of tickets.

"As well as returning the cost of tickets to former scale, we're also bringing back the old three-game discount of buying season tickets," he added.

"This means that any person paying outright for 35 tickets will only be charged for 32. Also the three-game deposit system will also be re-instituted where a person buying the last three games of the year will have that seat reserved for the season if requested."

NEW OFFICE SITE

Laycoe was speaking from the new site of the Cougar club office in the arena.

Of the tickets reduced, over 300 $2.00 seats will again be sold for $1.75, while nearly 400 have been returned to $1.50 from $1.75.

It is estimated that half the seats in the arena will be sold in the medium $1.50 price range.

Deadline for former season's ticket holders to renew their reservations has been set as September 15, after which time all unreserved tickets will go on sale to the general public.

Season ticket holders will, of course, have first claim to seats for the two exhibition games planned against the New York Rangers, September 26, and Detroit Red Wings, September 30.

Ladner Bowler Threat For Canadian Crown

TORONTO — A 48-year-old carpenter from Ladner, B.C., who returned to lawn bowling competition last year after a two-year lapse, is threatening to take the Canadian lawn bowling singles title to the west for the first time since 1955.

Harvie Wheant took his third successive victory in the third round of play Tuesday when he edged Ken Crozier of Toronto 21-16 in a game that remained indecisive until the last shot.

For Wheant, who captured the Canadian doubles crown with John Lang in 1955, the win left him the unbeaten entry in the singles competition. Crozier, 54-year-old school teacher took his first loss in three games.

Today Wheant met three-time national winner Jack Linford of Lachine, Que., in the fourth round. Crozier went against H. Clayton of Regina.

DOUBLES BATTLE

Doubles play in the championship has developed into a battle between Ontario's Bruce Miller and Gordon Watkin of Belleville and the Manitoba twosome of S. Townsend and J. Dickie. Each team has won three games in a row and they meet in the fifth and final round scheduled for today.

Another Ontario entry is tied for the lead in the rinks division with a foursome from Alberta at five points each.

H. McGuigan, G. Vogt, W. Huston and J. Gillette from Kitchener opened the five-game set Tuesday by tieing 20-20 with the Alberta entry of M. Wallace, C. Duthie, J. Church and R. Henderson of Calgary.

Exhibition Soccer

The crew of the English ship Cape York, presently docked at Victoria, will provide the opposition for Tillicums of the Victoria and District Football League in a game at 7 p.m. Thursday at Reynolds Road Park.

GOVERNOR THREATENS TO BAR PRO BOXING

New Pact for Carmen

SAN FRANCISCO (UPI)—Carmen Basilio, who battles Gene Fullmer for the world middleweight crown here on Friday night, signed a new contract with promoters today that guarantees he will receive "100 per cent of his purse."

The move was made after Gov. Edmund G. Brown had threatened to "outlaw professional boxing in California" unless Congress enacts legislation to "clean up the mess."

Basilio is managed by John De John and Joseph Netro, neither of whom would be allowed a manager's license in California. The earlier contract had stipulated that their share of the purse be split.

"The new contract," said state athletic commission executive officer Jack Urch, "gives Basilio 100 per cent of the purse."

Urch said that if the commission learns that Bisilio split his purse "he may never fight here again."

Gov. Brown told a news conference in Sacramento today that he had been thinking seriously of asking for abolition of boxing in California unless there are some national laws enacted.

"The whole thing smells to high heaven," he said.

Meanwhile, the odds climbed to 2-1 today on Basilio to whip Fullmer as both fighters neared completion of their conditioning drills.

PLAYOFF
LACROSSE
MEMORIAL ARENA
FRIDAY, 8.30 P.M.
SHAMROCKS vs. NEW WESTMINSTER
Advance Ticket Sale Wednesday, 10 a.m.
All Seats Reserved — $1.00 and 75c, Tax Inc.
NOTE—Season Ticket Holders: Tickets must be claimed before 5 p.m. Friday

Racing
SUNDAY
LONGACRES MILE
$25,000
Advanced Parade to Post 1.15 p.m.
SATURDAY
Drumheller Memorial
$5,000 Added
First Parade to Post 1.45 p.m.
Twilight Racing
Wed. - Thur. - Fri.
Longacres

OUTDOOR REPORT BY Doug Peden

Sport fishermen weren't the only ones who loaded up on the bumper pink salmon run that hit its peak Sunday and Monday.

Anglers who weren't out on the water somewhere between Trial Island and Port Renfrew Sunday really missed something. Few of the fishermen using anything close to the right gear for humpbacks needed more than an hour to fill their limits and it was a common sight to see boats with a pair of anglers trying to handle two, three and even four humpies at one time.

There were a few big springs, including the whopping 48-pounder landed off Otter Point by Sylvia Kohse, and a few coho and sockeyes mixed in with the catches, but mostly it was a pink salmon spectacular.

In most places, good fishing continued until Monday afternoon, but Tuesday reports from boathouses and fishermen indicated things getting back to normal. Limits were still being taken, especially in the Sooke-Otter Point area, but anglers had to stay out longer to fill their quotas.

Action was fairly brisk off Trial until about noon Monday, but only a few fish were hooked in Oak Bay waters during the rest of the day. Many boatmen blamed the decline in fishing fortunes on the appearance of a big gang of killer whales, which caused a good number of skippers to head for shore.

The commercial boys are also reaping a bonanza this week, getting an extra two days of fishing because of the abundance of pinks.

Because of pessimistic predictions and an earlier poor showing of humpbacks, the International Pacific Salmon Commission had scheduled only two days of net fishing. But the fishing week was stretched to this morning for gillnetters and until tonight for purse-seiners.

Commission reports indicate 190,000 pinks were netted Sunday by Canadian boats and Monday's catch was reported even larger.

★ ★ ★

That was a fine example of sportsmanship exhibited Sunday at Saanich Inlet by Jo Ann Halfhide.

Winner of the Victoria-Saanich Inlet Anglers' Association Junior Derby with a 12-pound three-ounce salmon, 15-year-old Jo Ann ended up with second prize because she knew how much her fishing companion wanted a bicycle.

She traded her first prize of a bicycle to 11-year-old Bobby Olson of the South Saanich Indian Reserve in exchange for the fishing outfit Bobby earned for his runner-up finish.

After fishing with Bobby in a boat owned by Tommy Moss, Jr., Jo Ann's brother-in-law, she made the swap because "he wanted that bike so much."

Bobby, one of a family of 10, now has something he had dreamed about, and Jo Ann, although she still has no bicycle of her own, has some new friends, especially a bright-eyed boy, who took his prize to bed with him Sunday night.

★ ★ ★

Shooters from B.C. made their best showing ever in the Canadian championships at Ottawa. Three riflemen—Victoria's Bob Walker and the Vancouver duo of Gunnar Westling and Jack Cramer—qualified among the top 18 in the Bisley aggregate, cinching places on next summer's Canadian squad . . . and B.C. placed her entire three-man team on the Dewar .22 squad, the 20-man team due to represent Canada in international postal matches. They are a pair of 70-year-olds—Jim Irvine, Haney, and Harry Wilson, Vancouver—and Vancouver's Gerry Findlater.

B.C.'s pistol team packed off the interprovincial title and in the regular army portion of the Ottawa shoot, which finished last week, Sgt. John Piercy of Courtenay and Sgt. Jerry Stacey, North Vancouver, were members of the Black Watch team that won the army championship . . . Sgt. Ed Zwolak, Victoria, was third in the individual aggregate.

The top eight shots from the Black Watch squad, plus the top three individual scorers from other teams, will comprise the 1960 Canadian army Bisley team.

★ ★ ★

Game branch biologists, who started yesterday on the rehabilitation program for Glen Lake by killing the present fish population with rotenone, will stock Matheson Lake with bass in the near future. There will be no chemical treatment of Matheson before bass are liberated in the lake.

Biologists are having excellent success with fish traps in lakes in the Victoria area and will apparently have ample supplies of adult bass to stock Matheson and Glen Lakes.

★ ★ ★

Oops, we're blushing after hitting the wrong typewriter key and saying in this corner last Friday that shooting of deer and grouse would start on Sept. 14. You can start banging away Saturday, Sept. 12, at willows, blues and bucks.

RACING RESULTS

EXHIBITION PARK

First Race—$950 claiming three-year-olds and up, six furlongs:
Dark Nymph (P. B. Clark) $5.90 $4.20 $3.10
Sweet Fighter (Coppernoll) 6.90 4.20
Special Grade (Pederson) 4.20
Time 1.13 3-5. Also ran: Blancha Pet, Wonder Lou, Vita Rose, Call By, Donn Wake, Dark Perfume, Margie K.

Second Race—$950 claiming, three-year-olds and up foaled in Canada, six furlongs:
Lady Sadie R (Ulrich) $7.90 $4.10 $2.70
Keats Island (Broomfield) 4.50 2.50
Patsy Mahone (Coppernoll) 2.40
Double $32.60.
Time 1.13 1-5. Also ran: Bramony, Queer Street, Shonee T, Skylumo, File Hills, Legal Action.

Third Race—$950 claiming, three-year-olds and up foaled in Canada, mile and 70 yards:
Alder Kid (Richardson) $4.40 $2.90 $2.33
Bobs Finale (McLeod) 3.20 2.30
Cabbet (Broomfield) 2.50
Time 1.44 1-5. Also ran: Rely, Indian Springs, My Silver Dime.

Fourth Race—$950 claiming, three-year-olds, mile and 70 yards:
Rose Anna Lea (Ulrich) $4.90 $3.00 $2.20
Dusty George (Coppernoll) 4.40 2.50
Lady Gallant (Arterburn) 2.40
Time 1.43 1-5. Also ran: Fight Song, Akin.

Fifth Race—$1,000 optional claiming, four-year-olds and up mile and one-sixteenth:
Kaceta (Ulrich) $7.80 $3.80 $2.90
Mount Baker (Arterburn) 4.00 3.10
Solid Girl (Nishi) 3.40
Time 1.45 2-5. Also ran: Silver Sue, Brown Cord, Lumnar, Little Edna, Cunnamulla.

Sixth Race — $1,000 combination purse, three-year-olds and up, mile and 70 yards:
Inver Hawk (Broomfield) $8.90 $4.60 $2.80
Simonstown (Richardson) 6.40 3.70
Blue Hawk (Terry) 2.70
Time 1.42 1-5. Also ran: French Romance, Potger, King Pal, Tribal Dance.

Seventh Race—$1,200 handcap, three-year-olds, six furlongs:
Pepperoni (Richards) $13.00 $5.00 $4.10
Kaycees Wonder (Arterburn) 4.00 3.00
Helmer Strom (Terry) 4.30
Time 1.11 3-5. Also ran: Mr. Silver Tail, Siwash Grace, Magic Carpet, Totem Hawk.

Eighth Race—$950 claiming, four-year-olds and up, six furlongs:
Brother Charles (Ulrich) $7.70 $3.90 $3.70
Doree Dee (Coppernoll) 4.50 3.40
Armed Leaf (Richards) 6.60
Quinella $23.10
Time 1.12 2-5. Also ran: Fair Reading, Toukhan, Wardee, Mooney Abbey, Orevocal, Honeywell, Baby Rose.

DEL MAR

First Race—
Strictly Class (York) $7.20 $4.60 $3.20
Phoenix Pride (Campas) 10.60 7.00
Special Session (Taniguchi) 3.20
Also: Edith Rose, Best Ada, Dee L., Royal Regards, Joysmuir, Low Call. Time, 1.10 4-5.

Second Race—
Perception (Mundorf) $6.20 $4.00 $2.80
Selim (Moreno) 5.20 3.80
Battle Down (Ferguson) 17.60
Also: Little Noise, Djeddah Pat, Candy Capitol, Fleet Scorpion, Peno, Martial Rule, Star Diamond, Miss Barna K., Kerry Piper. Time, 1.11.
Daily double paid $25.40.

Third Race—
Apple Time (Moreno) $6.80 $4.20 $2.80
Natoro (Burns) 9.00 3.80
Hata (Taniguchi) 2.60
Also: Piametto, Lariat Trail, English Valor, Linarco. Time, 1.39.

Fourth Race—
Marcam Red (Moreno) $8.00 $4.60 $4.00
Jay's Trust (Adams) 5.80 5.00
Chase Eddie (Burns) 8.40
Also: B-Decorated, Discoverer, Rank and File, Pronto's Pridee, Giant Guy, Guide Book. Time, 1.11.

Fifth Race—
Imposter (Volzke) $7.60 $3.80 $3.00
Lisa Lou (Taniguchi) 4.40 3.40
Celestrial Mate (Moreno) 5.00
Also: Snow Bug, Romanbest, Escobam, Onotles, Superamic. Time, 1.11 1-5.

Sixth Race—
Darling June (Pierce) $4.00 $3.00 $2.80
Cherokee Miss (Burns) 7.40 5.00
Devil Hawk (Griffiths) 8.20
Also: Witch Night, Mabel Bell, Bright Glow, Rageing Liz, Blue Britches, Royullah, Juliette T., Their Currage, Teresita. Time, 1.10 1-5.

Seventh Race—
Lotsoloot (Taniguchi) $17.80 $7.00 $4.80
Rebel Rob (Moreno) 3.40 2.80
Count Arrow (Pierce) 3.60
Also: Windsor Serial, Father John, Legal Tie, Wear and Tear, Khalex, Bar Pest, Destilar. Time, 1.09 2-5.

Eighth Race—
Stormy Sea (Lanoway) $16.40 $8.20 $5.20
Supertana (Burns) 5.80 3.80
John T. (York) 3.40
Also: Heart Call, Grand Lodge, Missorno, Freedom Afar, Larkalate. Time, 1.44 2-5.

How To Get People To Listen To You

Want people to pay more attention to what *you're* saying? Know how to prevent that awkward silence in conversation . . . how to disagree *without* being disagreeable? In September Reader's Digest are 10 tips for better conversation (easy to memorize) which will make you more tactful *and more popular!* Get your Reader's Digest today — 38 articles of lasting interest.

BURNS & SCALDS

heal quickly with Zam-Buk

Treats cuts and bruises quickly and safely . . . Relieves insect bites, wounds, minor burns and scalds swiftly . . . Whatever the trouble, you can rely on Zam-Buk to help you. It is an all-purpose herbal remedy — soothing, healing, antiseptic. Invaluable, too, for sore, aching feet. Get Zam-Buk NOW and keep it handy.

Zam-Buk

COOL, MAN, COOL, might be the way to describe light-heavyweight champion Archie Moore who knocked New York's Fifth Avenue set seriously dead in matching cummerbund and bow tie, Bermuda shorts and cane. Arch is talking about going into pictures.

Hot Welcome For Athletes

CHICAGO (AP)—An athletic army of 2,152 from 24 countries in the Western Hemisphere was poised to launch the third Pan-American Games after Thursday's dramatic opening ceremonies.

In oppressive heat which wilted even the Latin American athletes, the biggest international sports event ever held in this country awaited traditional opening-day festivities in mammoth Soldier Field.

These include a 24-gun salute, one blast for each nation entered; a parade of athletes; and the release of 5,000 doves, symbolizing peace and friendship between nations.

Dr. Milton Eisenhower, in behalf of his brother, President Eisenhower, and Mayor Richard J. Daley, will pronounce the official opening of the Games as a friendship torch, carried from Mexico City, touches off a huge gas-powered torch atop the Soldier Field scoreboard.

The friendship torch, an electronic device, has been carried 2,400 miles from Mexico City — scene of the last Pan-Am Games in 1955 — by a relay of Boy Scouts.

Meanwhile, the Pan American Sports Organization Tuesday awarded the 1963 Games to Sao Paulo, a Brazilian city with a population of more than 3,000,000. The PASO thus passed up Winnipeg's bid for the Games that year.

The Games were first held in Buenos Aires, Argentina, in 1951. The second Games were held at Mexico City in 1955.

For the 20-sport competition which begins here Friday, the host United States squad has the biggest entry, 406, and by far its most fearsome in the comparatively brief history of the inter-Americas athletic show.

Other countries entered are Argentina, Bhamas, Bermuda, Brazil, British Guiana, Canada, Chile, Costa Rica, Cuba, Dominican Republic, Dutch Guiana, Elsalvador, Ecuador, Guatemala, Mexico, Netherlands Antilles, Nicaragua, Panama, Peru, Puerto Rico, Uruguay, Venezuela and British West Indies.

HEAT RHUBARB

The intensive heat is the subject of most talk by athletes and officials. It already has created one rhubarb. That is over the running of the marathon, scheduled for 1 p.m. Wednesday, September 2.

Representatives of Canada, Mexico, Argentina and Venezuela threaten to withdraw their entries from the 26-mile 385-yard grind unless the starting time was changed to a much later hour when the weather would be cooler.

Pincus (Pinkie) Sober, an American track official, said the program committee was sympathetic to the idea, but they pointed out many problems were involved.

"It's mainly a traffic problem," said Sober. "Several main streets are closed off for the marathon. If the race is run late, it would tie up traffic for hours."

Double Ds Save Best for Playoff

D & D Tire won only nine games in Section One of the Senior Softball League this year, but four of them were in the double-loss elimination playoff.

As a result, the Tiremen, who spent most of the season in last place, will represent Vancouver Island in the double-loss elimination British Columbia semi-final tournament at Vancouver this weekend.

The Double D's completed their amazing march to the playoff championship Tuesday at Central Park, edging league-champion Farmers, 5-4, behind the steady pitching of Dennis Beaulac.

BIG INNINGS

Beaulac scattered 11 hits while his teammates were collecting 10 off Bud Ross and Don Lyon. The Tiremen crammed all their scoring into two big innings, the first and the fourth, and then held on desperately through five innings, finally quenching a two-run ninth-inning rally to preserve the win.

The result was a heartbreaker for Lyon, who was appearing in his third straight game. He gave up only two hits after replacing Ross in the fourth.

PAT BAY LEADS

At Heywood Park in the lower division Section Two final, Pat Bay grabbed a 2-1 lead in the best-of-five series by beating Tudor House, 6-5.

The fourth game in the series will be played Thursday. Tonight, at 6.30, Morrisons will play Navy in a Section One exhibition at Heywood Avenue Park.

The Section Two British Columbia semi-finals begin Friday at 6 p.m., at Central Park.

Farmers	010 001 002—4	11	7
D & D Tire	300 200 00x—5	10	0

Bud Ross, Don Lyon (4) and Tom Hardy; Dennis Beaulac and Leo Kozak. Home Run: Farmers—Stan Stewart.

Tudor House	001 300 100—5	7	2
Pat Bay Navy	300 021 00x—6	10	1

Ray Ramsay and Bill Hobbis; Lou Campeau and Wayne Neal. Home Run: Pat Bay—Wayne Neal.

Ulrich Rides Four Winners

VANCOUVER (CP) — Vancouver sportsman Jack Diamond saw three of his horses come home winners Tuesday at Exhibition Race Track.

Charlie Ulrich, who brought in four winners during the day, rode Diamond's three horses to victory. They were Lady Sadie R in the second, Kaceta in the fifth and Brother Charles in the eighth. Ulrich also rode Rose Anna Lea to victory in the fourth.

In the featured seventh race, Pepperoni surprised many two-dollar bettors by winning handily. The even-money favorite, Mr. Silver Tail, was fourth.

Pepperoni had dropped badly in his past few outings and was only 5½-to-one at the post Tuesday.

HOUSTON—Roy Harris, 199, Cut 'n' Shoot, Tex., outpointed Joe Bygraves, 204½, England, 10.

TIME OUT! By JEFF KEATE

"How else do you think we can keep sparring partners with that RIGHT of HIS?"

Marlene Has Tough Tussle In U.S. Golf

WASHINGTON (CP)—Joanne Goodwin cut par to pieces again Tuesday in leading the way out of the second round of the U.S. women's amateur golf championship.

Miss Goodwin, 23, of Haverhill, Mass., routed Sharon Fladoos, 16, of Dubuque, Iowa, 6 and 4. Joanne now meets Canadian Janet McWha of St. Lambert, Que., in the third round.

Tuesday she rapped two strokes off par for the 14 holes at Congressional Country Club.

EVEN PAR

Mrs. Marlene Stewart Streit of Toronto, U.S. amateur champ in 1956 and recently Canadian champion for a sixth time, ran into a real tussle with 16-year-old Judy Rand, the U.S. girls' champion, but won, 3 and 2. Both were even par 37 for the first nine.

Another Canadian won her match Tuesday while three were defeated. Judy Darling, Montreal, defeated Julie Hull, Anderson, Ind., 6 and 5; Mrs. John A. McDougald, Long Branch, Ont. lost 6 and 5 to Barbara McIntire, Jupiter, Fla.; Mrs. John H. McCarter, Toronto, lost 1 up after 21 holes to Mrs. Frank Stranahan, Toledo, Ohio, and Mrs. Gordon A. Cole, Edmonton, lost 5 and 4 to Barbara Williams, Richmond, Calif.

O. C. CRICKET

LONDON (Reuters)—Results of Tuesday's cricket matches:

Gloucestershire 294 for 8 declared; Yorkshire 35 and 182. Gloucestershire won by an innings and 77 runs. Gloucestershire 14 points.

Warwickshire 195 and 176; Essex 355 and 19 for 2. Essex won by 8 wickets. Essex 12 points.

Leicestershire 143 and 166; Hampshire 190 and 120 for 3. Hampshire won by 7 wickets. Hampshire 14 points.

Somerset 249 and 140; Surrey 386 for 10 declared and 4 for no wicket. Surrey won by 10 wickets. Surrey 14 points.

Sussex 360 for 4 declared and 182 for 9 declared; Derbyshire 295 and 228 for 5 declared. Derbyshire won by 5 wickets. Derbyshire 12 points, Sussex 4 points.

Worcestershire 231 and 359; Lancashire 422 for 9 declared and 37 for 1. Draw. Lancashire 2 points.

Middlesex 397 for 9 declared and 109; Nottinghamshire 222 and 210. Middlesex won by 74 runs. Middlesex 14 points.

Glamorgan 345 and 191; Northamptonshire 323 and 217 for 3. Northamptonshire won by 7 wickets. Northamptonshire 12 points. Glamorgan 4 points.

Tennis Draw

Draw and starting times for tonight's action in the Victoria Lawn Tennis Club's handicap championship:

5.15 p.m.—Cooley vs. Wittall, Moffatt vs. winner Dunbar-Burnett, I. Burnett vs. Juelsberg, Thompson and Bayliss vs. Hicks and Robbins, Higgens and Naysmith vs. Aldeguer and Wittall, Davis and Benzie vs. Colebrook and E. Cox, Bridgeman and Cox vs. Bishop and Thomas.

6.30 p.m.—Aldeguer vs. Benzie, Butt and Robbins vs. MacKenzie and Carnes.

7.30 p.m.—Carnes vs. winner Wittall-Cooley, Cox and Nissland vs. Parlby and Cooley, Dunbar and Wilson vs. Benzie and Thompson.

TEE TOPICS

Distaff Class Breaking Trail

By GRAHAM COX

Action on two fronts of the Victoria golf world next weekend will shift south of the border for a pair of international team matches in Seattle.

Members of the Victoria club will be touring to match strokes with members of the Seattle Golf Club, while from Colwood a team will trek to Rainier Golf and Country Club for a match.

Still with Colwood, one of the bravest men we've heard of in a long time is in action there.

Most men are inclined to think twice, or possibly three times, about trying to teach a woman anything, much less how to play golf.

Colwood pro Bill Court has really stuck his head into the lion's mouth though, taking on a 17-girl class of beginners between the ages of seven and 17.

Bill reports that the gals are already into their eighth lesson, and "they're doing very well."

It's the first time he's ever had a class made up exclusively of girls. As a matter of fact, it's believed to be a trail-breaker in Victoria.

★ ★ ★

In action at Colwood Sunday in the club's annual championship qualifying round, three very familiar names carried the first three places.

Bill McColl led the 60-man field home with a low score of 72, one stroke ahead of ever-dangerous Laurie Kerr and George Andrews.

The first match play round of the event is slated to be played Sept. 6.

★ ★ ★

Gorge Vale ladies started shooting in their annual Wilkerson Cup tourney Sunday when Mrs. Earl Dye posted a low qualifying score of 71, a stroke ahead of Elizabeth Carroll.

Shirley Fry Naysmith came home with a low gross round at 79.

★ ★ ★

A champion was finally declared in the J. Harold Robinson Trophy chase among men of Uplands Golf Club last week when Dave Borthwick posted an 87-18—69 to beat out Dr. John Calvert, with 86-14—72, in an 18-hole playoff round.

Sunday an Uplands team played Cowichan to a draw at Cowichan to win an annual home-and-home series with the mid-Island club. They had defeated Cowichan in the first go-round.

Next date in line for members of the Cadboro Bay Road Club is Sunday, and the qualifying round for the annual club championship, currently held by Island champion Bill Wakeham.

★ ★ ★

The eight hole at Victoria Golf Club is still the favorite when it comes to scoring a hole-in-one. Following close on the heels of Harold Husband's ace last week on the eighth, George Ledger added his name to the list with an ace.

★ ANOTHER CAPITAL SAVING ★

NEW GARBAGE CANS

Regulation size . . . Galvanized . . . made to give years of service.

Deeply corrugated to withstand rough handling. Bottom ring reinforced. Strongly constructed to give years of use.

14"x25" $5.95

14"x17" 4.35
16"x25" 6.95
18"x26" 7.95
18"x30" 8.50

Guaranteed to please or your money back. Free parking.

Phone EV 5-9703

Pay Less CAPITAL IRON & METALS LTD. — 1832 Store St.

Hours: 8 a.m. to 5 p.m. Mon. thru Sat.

SPECIAL
GOLF CARTS
Automatic Folding
Reg. $32.50, NOW $26.88
HOCKING & FORBES
Sporting Goods Ltd.
734 YATES ST. EV 3-2342

Fishing . . . and the Future

"Saving made this holiday possible. Continued saving will help me look after Debby's future. She's one good reason I save regularly at the

CANADIAN BANK OF COMMERCE"

MORE THAN 800 BRANCHES ACROSS CANADA TO SERVE YOU

10 Branches in the Greater Victoria Area

For a light and bright pilsener beer

CARLING'S PILSENER . . . of course!

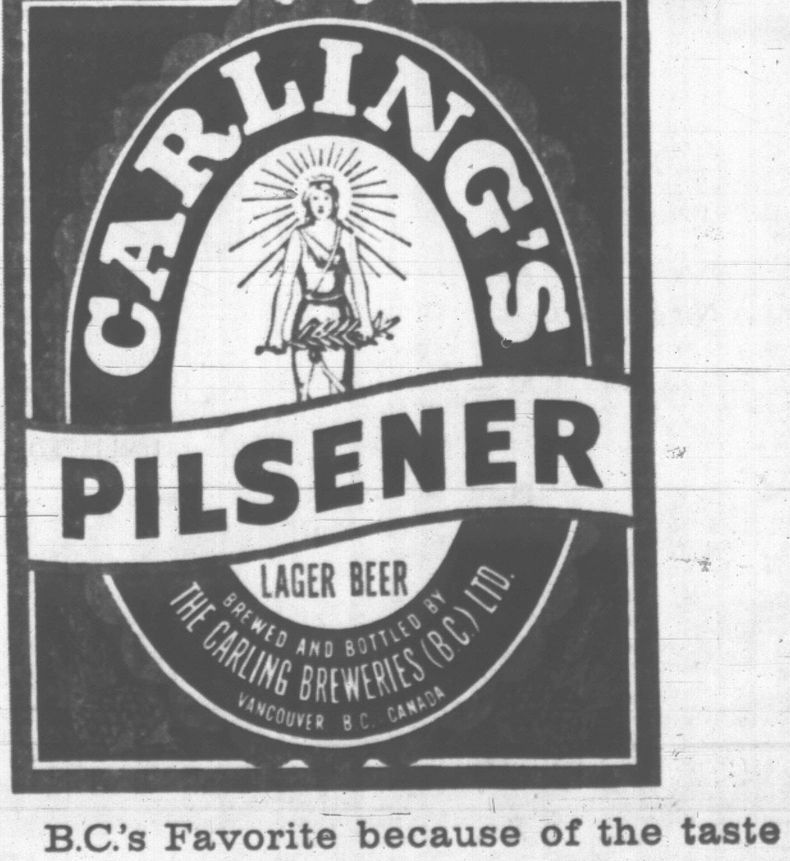

B.C.'s Favorite because of the taste

FOR FREE HOME DELIVERY PHONE EV 2-6832 or EV 4-4179

THE CARLING BREWERIES (B.C.) LIMITED

This advertisement is not published or displayed by the Liquor Control Board or by the Government of British Columbia.

FULL TORONTO TRADING

By The Canadian Press

Toronto Stock Exchange—Aug. 26 (Quotations in cents unless marked $. z—Odd lot. xd—Ex-dividend. xr—Ex-rights. xw—Ex-warrants.)

INDUSTRIALS

Stock	Sales	High	Low	Close	Net Ch'ge
[illegible]					

MINES

Stock	Sales	High	Low	Close	Net Ch'ge
[illegible]					

OILS

Stock	Sales	High	Low	Close	Net Ch'ge
[illegible]					

Stock	Sales	High	Low	Close	Net Ch'ge
W Naco	1250	75	75	75	
Yan Can	500	8	8	8	—3
Curb					
Dalhousie	3050	20	20	20	

Total sales: 2,665,000.

Closing Averages

Dow Jones closing stock averages:

30 Industrials ... 657.60, up 1.64
20 Rails ... 162.53, up .11
15 Utilities ... 91.28, off .26
65 Stocks ... 219.05, up .24
Shares: 1,790,000.

Toronto closing averages:

Industrials ... 528.15, up .01
Golds ... 87.97, up .17
Base Metals ... 171.18, off .52
Western Oils ... 114.52, up .06
Shares: 2,665,000.

Montreal closing averages:

Industrials ... 313.4, up .6
Golds ... 89.02, up .09
Utilities ... 149.4, off .7
Papers ... 440.1, off 1.3
Shares: 362,400.

VANCOUVER (Tuesday)

20 Industrials ... 118.95, off 0.40
20 Mines ... 76.07, up 0.72
20 Oils ... 87.96, up 0.05
Sales: 73,722.

TOP TRADERS

MOST ACTIVE TORONTO STOCKS
By The Canadian Press

Stock	Sales	High	Low	Close	Ch'ge
INDUSTRIALS					
Tr-Can PL	6985	$27¼	26⅞	27	+½
CPR	615	$26⅝	25⅞	26⅛	—⅝
Bell Phone	3672	$41⅝	41⅜	41½	—⅛
BA Oil	3604	$37½	36⅞	36⅞	+⅛
Imp. Oil	2971	$38⅛	38	48	—½
OILS					
C Homestd	15531	105	100	105	—5
N Davies	12000	23	21	22	—1
Asamera	10100	104	100	104	+3
South U	10000	20	19½	19½	—½
Basco	9600	93	88	89	—5
MINES					
Orchan	829250	127	90	91	—33
C Northld	88400	89	82	86	—4
Buffad	79200	23	21	21	—1½
Exp All	56600	13½	12	13	
Can-Erin	54456	160	153	158	

Investment Funds

(By James Richardson & Sons)

	Bid	Asked
Amer Growth	733	799
Assoc Invest	484	857
Cana Fund	3794	3984
Cdn Invest Fund	912	1000
Champion	550	604
Commonwealth	838	921
Corp Invest	935	1022
First Oil & Gas	442	483
Group Accum	555	607
Group Income	391	427
Growth Oil & Gas	752	790
Invest Growth	637	689
Invest Mutual	1147	1240
Leverage	677	744
North American	900	978
Mutual Accum	759	830
Mutual Bond	581	608
Mutual Income	521	569
Super Amer	711	764
Super Exec 55	3802	--
Super Exec 56	3113	--
Super Exec 57	534	
Super Exec 58	569	594
Super Growth	183	197
Super Income	402	432
Trans Canada	610	665
Diversified Securities A	1965	
Diversified Securities B	410	450
Trans Canada A	2080	--
Trans Canada B	3065	
Trans Canada C	610	655
All Can Comp	794	863
All Can Div	647	703

DIVIDENDS

Canada Iron Foundries, 37½ cents, payable Oct. 1; record Sept. 10; xd Sept. 8.

Imperial Oil, 30 cents, payable Sept. 30; record Sept. 4; xd Sept. 2.

Leitch Gold Mines, 3 cents, payable Sept. 15; record Sept. 2; xd Aug. 31.

Gordon Mackay and Stores, "A" and "B" 12½ cents, payable Sept. 15; record Sept. 1; xd Aug. 28.

Regent Fund, 3 cents, payable Sept. 15; record Aug. 24; xd Aug. 20.

Zenith Radio, common 40 cents, payable Sept. 29; record Sept. 11; xd Sept. 9 (previously paid 25 cents).

T. G. Bright and Co., common 25 cents, payable Sept. 30; record Sept. 16; xd Sept. 14.

Newmont Mining, common 30 cents, payable Sept. 14; record Sept. 3; xd Sept. 1.

Canada Iron Foundries Ltd., 37½ cents, Oct. 1, record Sept. 10, pfd. $1.06¼, Oct. 15 record Sept. 18.

Gordon Mackay and Stores Ltd., class A 12½ cents, class B 12½ cents, Sept. 15, record Sept. 1.

Imperial Oil Ltd., 30 cents, Sept. 30 record Sept. 4.

Ingersoll Machine and Tool Company Ltd., class A 12½ cents, Oct. 1, record Sept. 15.

VANCOUVER—NOON

Provided by Hagar Investments

MINES	Bid	Asked		Bid	Asked		Bid	Asked
[illegible]								
Hghld Belle	148	160	Do pfd	20		Basco Pete	6	9
Kiny B Mtls	1⅛	2	Crwn Zllrbh		22	Charter Oil	140	148
Md Wst Cpr	21	22	Dmn Tar	17¾	18	Fort St Jhn	215	240
Nat Exp	9	10½	Grs Wine A	6¼	7	Futurity	48	55
New Answth	4⅛	--	Imprl Invt A	9½	10½	Home Oil A	--	15⅞
New Cronin	6	--	Inld Nat Gas	5¼		Do B	--	14⅞
New Hamil	6	7	Do pfd	14¼	15	Leamac	7	7½
New Indian	5		Kelly Dgls A	7¾	8	Mill City	--	25
NW Vntures	6	7	Jhnstn Str pf	10¼	10½	New York	12½	--
Pacific Nck	66	--	MacMillan B	39	39½	Pacific Pete		14⅛
Red Hawk	2	2½	Mdwest Gas	160	175	P River Pete	48	50
Utica	1½	2	Neon Prods	16	16¾	Prosper	17	20
INDUSTRIALS			N Ont Nat G	16¼	16¾	RC Ventures	18	19
Alta Dstlrs	305	--	Nthlnd Utils	16		United	210	--
Do VT	240	--	Ocean Cmnt	--	15	Vantor Exp	72	--

NEW YORK CLOSING PRICES

Provided by Pitfield & Co.

	Close		Close		Close
Allied Chemicals	117⅛	El Paso	32⅝	Pan P & L xd.	50⅝
Alcoa	110½	Ford Motor	78½	Peoples Gas	63¼
American Airlines	26½	General Dynamics	47	Phila Elec	52⅛
American Can	44½	General Electric	81⅜	Phillips Pete	46½
American Motors	43⅞	General Foods	96½	Penn	17¼
American Smelter	44½	General Motors	55	Proct Gam	88½
American T&T	79⅞	Goodyear Tire	131	Public Service	38⅝
American Tobacco	97¾	Great Northern	51⅛	Radio Corp	62
Anaconda Copper	65⅝	Gulf Oil	111½	Rep Steel	77⅛
Atchison Topeka	28½	General Tire	66⅛	Rock Island	32¼
Atlantic Coast Line	57	Houston L&P	67½	Royal Dutch	45½
American Elec Pwr	49¾	Illinois Central	48¾	Sears Roe	47⅞
B&O Railway	45½	Inter Harvester	54	Sperry	23¼
Bethlehem Steel	57¼	Inter Nickel	100⅝	Socony	45
Boeing Aircraft	31⅜	Inter Tel	33¾	S Cal Ed	60½
Burroughs	31¾	IBM	424	Southern Pac xd	74
Canadian Pacific	27⅝	Johns Man	55⅝	Southern RR	53½
C&O Railway	72¾	Kaiser Alum	59¼	Stand Calif	51¼
Chrysler	67	Kas City South xd	79⅛	Stand Oil NJ	51¼
Cleveland Electric	52½	Kennecott	101⅛	Swift	47
Columbia Gas	21¾	L & N	82	Texas Co	82½
Comwealth Edison	62¼	Merck	77	Union Carbide	141½
Con Edison	63⅛	NY Central	29	United Aircraft	43¼
Con Natural Gas	53⅛	Nickel Plate	32⅞	US Steel	104⅞
Delaware Hudson	29⅝	New Haven	7⅛	Union Pacific	33⅛
Detroit Edison	44	Niagara P	36¼	Westinghouse	88½
Douglas Aircraft	44	Norfolk West	94¼	Woolworth	57⅞
Du Pont	268¼	North Pac	51½	Zenith	101⅛
Eastman Kodak	91⅞	Owens-Ill	97⅛		
		Pac Gas-Elec	63⅛		

UNLISTED, PIPELINES, ETC.

TUESDAY

TORONTO	Bid	Asked		Bid	Asked		Bid	Asked
Anuwon	2	5	Uran Ridge	7	10	Simpsons	130	135
Bethsaida	8	9	Wesley	3	6	Shawinigan	114	118
Brown McD	6	10	Mattagami	4¾	5¼	Triad	82	85
Cdn Javelin	12	13½	MISCELLANEOUS			Woodward	133	
Cdn Superior	16¾	17¼	Anglo-C Tel A	33	34½	URANIUM BONDS		
Copper Ridge	1	2	Do pfd 4⅛	40	41½	Bicroft	96	98
Chib Copper	24	27	BC Sugar	34	36	Can-Met		65
			BC Tel pfd 6	104		Cons Denison	95	97
			Do pfd 5¾	101	103½	Cdn Dyno	80	83
[illegible]								

LONDON

[illegible]

MARKET SUMMARIES

Toronto in Narrow Gains

The Toronto stock market squeezed through for the narrowest of gains today in moderate trading.

Industrials and western oils recovered from early losses but were ahead only a litle. Western oils touched a four-year index low of 113.37 in early afternoon trading before rallying.

Among industrials the majority of changes were small as gains and losses almost balanced. Canadian Cottons had the best gain, up 2 at 24½ while Canada Malting, Ford A and Consolidated Paper, off 1½ each, were the major losses.

Steels, motors and selected issues advanced on a sluggish market at New York.

AT TORONTO western oils rallied as Bailey Selburn slashed 40 cents off an early 50-cent loss and Home B added ⅜ at 14⅝, recovering from a ¼ loss. Calgary and Edmonton and Hudson's Bay, however, remained off ½.

International Nickel dipped ¾ at 95¼ while Consolidated Denison and Consolidated Mining were off ½ each. Noranda added 1¼ at 52 and Hudson Bay was up ½ at 53.

McIntyre added ½ at 89½ but Kerr-Addison was off ⅛ at 20⅞ among golds. Juniors were quiet and had small changes.

AT NEW YORK Distillers-Seagrams and McIntyre Porcupine gained. On the downside were Aluminium Ltd., Canadian Pacific (off ⅝), Granby Mining and International Nickel.

On the American stock exchange, prices edged higher in slow trading. Shawinigan was clipped ¾ in the Canadian section and Scurry-Rainbow Oil added ⅜.

AT LONDON prices were unsettled again today but gilt edged securities steadied after Tuesday's break.

Dollar issues were mainly irregular. Industrials recorded widespread losses.

AT VANCOUVER trading was quiet with slight change in prices during the forenoon. Charter Oils moved 1,000 at $1.49; American Standard traded 9,000 at 7c; Craigmont sold 1,500 at $3; Torwest moved 2,100 at 41; Utica traded 25,000 at a penny.

Huron & Erie - Canada Trust Appointment

HUGH R. STEPHEN

The Huron & Erie Mortgage Corporation and The Canada Trust Company announce the appointment of Hugh R. Stephen to the Companies' Advisory Board in Victoria. Mr. Stephen, actively interested in civic affairs, is vice-president and general manager of The New Method Laundries and Cleaners Limited of Victoria.

GRAIN TODAY'S

WINNIPEG

WINNIPEG (CP) — Most prices were firm to higher in slow trade today on the Winnipeg grain exchange.

(By James Richardson & Sons)

	Open	High	Low	Close
Flax—				
Oct	328	330¼	327¾	329¼
Dec	321	323½	320⅞	322½
May	325	327⅝	324½	326¼
Rye—				
Oct	114½	115¼	114¼	114⅝
Dec	115¼	116⅜	115⅛	115⅝
May	120	120½	119⅞	119⅞
Barley—				
Oct	98⅛	98¼	98⅛	98¼
Dec	96⅝	96⅞	96⅝	96⅞
May	98	98⅛	98	98⅛
Oats—				
Oct	76⅝	76⅝	76⅝	76⅝
Dec	75	75	74⅞	74⅞
May	76	76⅛	75⅞	75⅞

Cash Grain Close

Oats—1 cw 77⅛.
Barley—1 and 2 cw 6 row 96¼.
Rye—1 and 2 cw 112⅝.
Flax—1 cw 331½.

CHICAGO

CHICAGO (AP)—Grain futures prices generally held close to previous finishes in slow dealings today.

(By James Richardson & Sons)

	Open	High	Low	Close
Wheat—				
Sept	191⅛	191¼	190⅞	191
Dec	197¼	197¼	196⅞	197
March	201	201⅛	200⅞	200⅞
Rye—				
Sept	--	130¼	129¼	130¼
Dec	--	135½	134¼	135¼
March	--	138⅛	137¼	137⅞
Corn—				
Sept	118⅜	118½	117¼	117¼
Dec	112⅞	112½	112¼	112¼
March	116⅛	116⅛	115⅞	116⅛
Oats—				
Sept	--	66½	66¼	66½
Dec	--	69⅛	68⅞	69
March	--	70⅝	70⅛	70⅝
Soyabeans—				
Sept	--	211⅝	210	211
Nov	--	213⅛	212⅝	212⅝
Jan	--	216⅞	216½	216⅝

$ EXCHANGE

(From Canadian Press and Royal Bank)

VICTORIA—Banks buying U.S. cheques 5¼ per cent discount. Cash at 5¼ per cent discount. Silver at 7¼ per cent. Selling cheques at 4⅝ per cent discount. Cash at 4¼ per cent.

MONTREAL (CP) — The U.S. dollar was at a discount of 4 13/16 per cent in terms of Canadian funds today. The pound sterling was $2.67¼.

NEW YORK (CP) — Canadian dollar at $1.05 1/32 in terms of U.S. funds. Pound sterling at $2.80 23/32.

RUSSELL A. MUNRO

Russell A. Munro, who has been associated with Kraft Foods Limited for the past 10 years, has been named Institutional Sales Manager, according to an announcement made recently by W. G. Leece, company Vice-President and General Sales Manager in Mount Royal, Quebec.

ISLAND TUG & BARGE LIMITED
and its wholly owned subsidiary
YOUNG & GORE TUGBOATS LTD.

DIVIDEND NOTICE

NOTICE is hereby given that the Regular Dividend of 25c per share will be paid on the outstanding 5% Cumulative Participating Redeemable Preference Shares of Island Tug & Barge Limited and Young & Gore Tugboats Ltd., for the period 1st March, 1959, to the 31st August, 1959. The said Dividends are to be paid 1st September, 1959, to shareholders of record at the close of business 27th August, 1959.

By Order of the Boards,
O. M. PRENTICE, F.C.I.S.,
Secretary-Treasurer.

Before you buy a mutual fund inquire about

Get free prospectus and 26-year record from any Investment Dealer or Broker or mail this to
CALVIN BULLOCK Ltd.
507 PLACE D'ARMES, MONTREAL

A. E. Ames & Co.
Limited
Investment Securities
Royal Trust Building • 612 View Street, Victoria, B.C.
Telephone: Evergreen 3-4171
TORONTO MONTREAL NEW YORK LONDON, ENG. VANCOUVER
WINNIPEG CALGARY LONDON

OPEN HOUSE — 1259 JUDGE PL.

Wednesday, August 26, 2-4, 6-8 p.m.
Three Bedrooms and Rumpus ... $16,800
MRS. E. SHIRLEY, EV 4-8126
PEMBERTON, HOLMES LTD.

Performance leader! Prices were never lower! Trade-ins never higher! **Big deal on PLYMOUTH!**

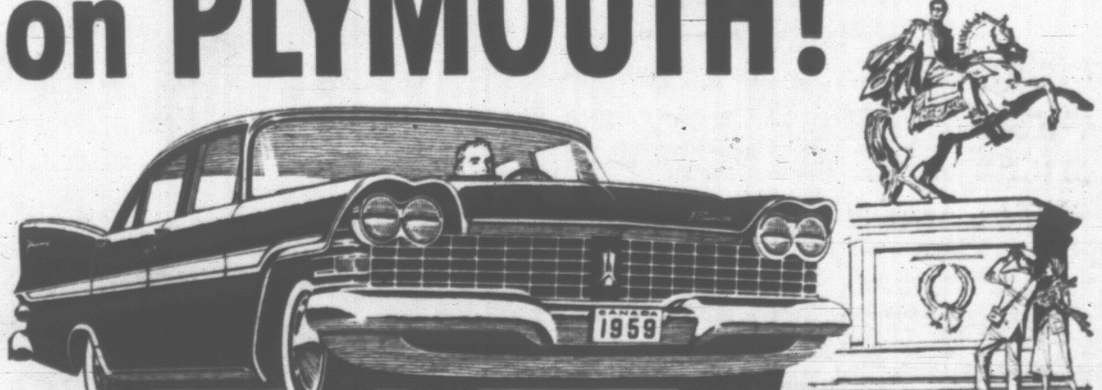

QUALITY-BUILT BY CHRYSLER OF CANADA

Any way you look at it, Plymouth packs the big performance punch in 1959. The kind of snappy response you want in traffic or out on the open road. Big savings, too . . . with either the lively, gas-saving Econo-Jet Six or V-8. You can own a peppy new Plymouth right now at the lowest price of the year. And you can expect top-dollars for your present car, too! See your dealer now for an eye-opening demonstration ride. Save now with a big deal on the performance-champ Plymouth for '59!

Take a look at Plymouth's feature list:

- ✱ Torsion-*AIRE* Ride
- ✱ Swing-out swivel seats
- ✱ Total-Contact brakes
- ✱ Push-button automatic drive
- ✱ Safety-Rim wheels
- ✱ Independent parking brake
- ✱ Foam rubber front seats (all models)
- ✱ Electric windshield wipers

PLYMOUTH PRICES START LOWER than those of any other full-sized car in Canada.

CHRYSLER CORPORATION OF CANADA, LIMITED

VICTORIA DODGE-DE SOTO LTD.
1061 YATES STREET, VICTORIA EV 4-7196

CHOICE CUTS OF LAMB ESPECIALLY SELECTED AND MATURED FOR

SHOP-EASY TOM-BOY

Lamb Sale

From the Sunny Okanagan
PEACHES
3 V's Varieties
17-lb. Case 2.39

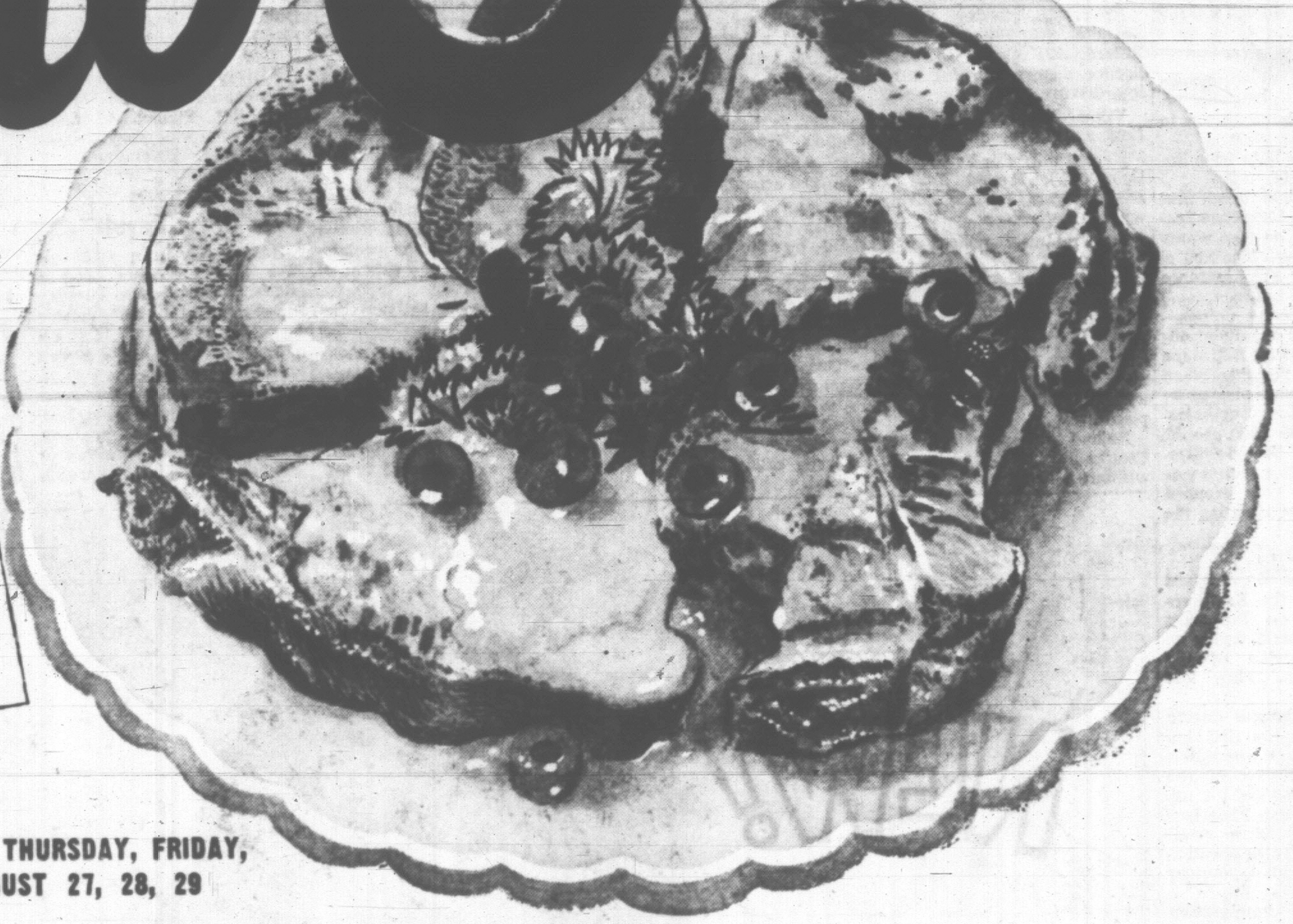

PRICES EFFECTIVE THURSDAY, FRIDAY, SATURDAY, AUGUST 27, 28, 29

"FRESH"
SHOULDER ROAST lb. 39c

Leg of Lamb Whole or Half, lb. 69c
Lamb Chops Shoulder, lb. 55c
Stewing Cuts Breast or Shank, lb. .... 2 lbs. 39c

Rib Lamb Chops lb. 65c

Swift's Economy Special!
ONE POUND OF SKINLESS SAUSAGE
ONE POUND OF PREMIUM WIENERS
½ POUND EVERSWEET SIDE BACON
All Three for 1.00

Swift's Premium Cooked Meats
COOKED HAM 6-oz. pkt. 49c
CHICKEN LOAF 6-oz. pkt. 25c
SLICED BOLOGNA 6-oz. pkt. 19c
PICKLE and PIMIENTO 6-oz. pkt. 25c

SCOT PAPER TOWELS .... 2 pkts. 49c
SCOT FAMILY NAPKINS .... 2 pkts. 35c
WAXED REFILLS Cutrite .... 2 pkts. 49c

Westminster Tissue
4-Roll Pack 39c

PASTE WAX Johnson's, 1-lb. tin 59c
HARD GLOSS Johnson's, quarts, tin 99c
PRIDE POLISH Save 7c, bottle 62c

★ Malkin's Fancy Peas Size 3, 15-oz. tins .... 2 for 39c
★ Hunt's Peaches Sliced or Halves, 28-oz. tins .... 2 for 69c
★ Puritan Meat Spreads Assorted, 3¼-oz. tins .... 4 for 49c
★ Spaghetti and Meat Balls Puritan, 15-oz. tins .... 2 for 49c
★ Tins of Ham Boneless, Fully Cooked, Puritan or Fraser Farms, 24-oz. tin $1.39

SHOP-EASY TOM-BOY

SIU Takes Beating On Coast

OTTAWA (CP)—Hard-boiled Hal Banks' Seafarers' International Union has been taking a whipping on Canada's west coast.

Informants returning to the capital from British Columbia say that the normally peaceful Brotherhood of Railway, Transport and General Workers (CLC) has been clobbering the brass-knuckle brigade of the Banks union.

The Brotherhood, according to these informants, has picked up about 400 seagoing members the Seafarers were looking for.

It could mean that the SIU, recently outlawed from the main stream of Canadian labor by being thrown out of the Canadian Labor Congress, is finished on the British Columbia coast.

SEAFARERS LOSING

This is part of a muscle-flexing contest going on between the two hefty unions in the East and the West.

The Seafarers have been losing right and left.

The fight could break out anew on the St. Lawrence Seaway, depending on who wants to get tough first. The SIU is strong on the St. Lawrence River and Great Lakes.

The two powerful unions—the Brotherhood has about 40,000 members and the SIU some 12,000—started tangling when the Seafarers began picking on the little Marine Engineers' Union with some 1,500 people.

The upshot of United States-born Banks' raiding tactics was that his union was dropped from the CLC for violating the constitution.

FAILURE AGAIN

After being tossed overboard from the CLC, the Seafarers made a pitch on the west coast for engineers, trying to break up a strike of the engineers' union. They lost out on that.

There were charges during this battle that the SIU imported blackjack specialists from the west coast of the U.S., where Banks got his upbringing on the San Francisco waterfront and did a small hitch in San Quentin Penitentiary during his younger days.

However, the immigration department looked into the charges and Immigration Minister Fairclough later reported to the Commons that no brass-knuckle men from the U.S. could be found in Vancouver.

She was really trying, too, because she has been attempting to catch Banks off base for years. When she was in opposition she tried to have him deported. Now, he has Canadian residence, but, thanks to the lady minister, cannot get Canadian citizenship.

On the west coast, the Brotherhood sent out one of its toughest operators to handle the Banks outfit.

He's Mac Carson, Toronto regional representative, who at six-foot-four is able to handle himself in any company including waterfront goon squads.

Between Carson and other Brotherhood organizers, the SIU appears to have been fairly well mopped up there.

The Brotherhood now has applications in for certification as bargaining agent in 13 companies. Once that fight is over, the battle likely will switch to the east.

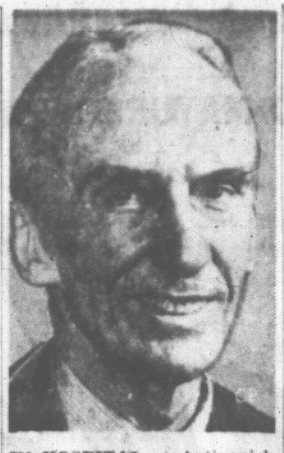

IN HOSPITAL at Antigonish, N.S., "for quite a while," is J. M. Macdonnell, 74, who retired as minister without portfolio from the federal cabinet last week. Doctors said Tuesday he is "quite ill" with a stomach ailment.

TRAFFIC FINES

In city police court Tuesday:

Robert L. Lester, 3417½ Seymour, $40; Thomas George Billard, 121 Croft, $40 and licence suspension, for careless driving.

Vilmos Windisch, 565 Marifield, $20 for speeding over 30.

Kenneth J. Beckley, Work Point, $25; Harold Roberts, 833 Admirals, $20, for driving without a licence.

In Esquimalt police court Monday:

Ronald Emil Burkholder, 912 Dunsmuir, $30 for speeding over 30 and $10 for failing to stop at a stop sign.

Louis F. Brassard, 833 Admirals, $40 for careless driving, without vehicle registration plates.

Roland Walter Barthel, 1601 Esquimalt, $25 for driving without a licence.

SOVIET SCIENTIST'S WARNING

Mass Destruction In Chemical War

PUGWASH, N.S. (CP)—The Russian people believe that use of chemical and biological weapons is "incompatible with the demands of humaneness and the norms of international law," a Soviet scientist said here Tuesday night.

Prof. Mikhail Dubinin of Moscow's Institute of Physical Chemistry also said that increased scientific knowledge had made it possible for "capitalist countries to produce 500,000 to 600,000 tons of poisonous substances annually."

This potential productive capacity gave a "striking idea of the potentialities of chemical weapons and their menace to mankind," he said.

ADDRESSES SCIENTISTS

Dubinin reviewed the potentialities of chemical warfare in his lecture to 25 scientists attending a week-long conference here on chemical and biological warfare.

The conference, fifth in a series initiated by Pugwash-born industrialist Cyrus Eaton in 1957, is being held at Mr. Eaton's "Home for Thinkers."

Scientists from nine countries are attending.

Dubinin said about one-quarter of the casualities suffered by the United States Army in the First World War were due to mustard gas action. Since that time capabilities of chemical weapons had been increased greatly.

"One large plane with a chemical weapons payload of 10 tons could wipe out an entire area corresponding to an area destroyable by a medium or large calibre atom bomb," he said.

* * *

Statesmen 'Afraid To Speak'

PUGWASH, N.S. (CP) — Industrialist Cyrus Eaton of Cleveland said Tuesday "some of my good friends among American statesmen" are afraid to speak up for better understanding between the United States and Russia.

Mr. Eaton said some American political figures have told him "we are afraid we will be beaten in the next election if we advocate better understanding."

He said the Soviet premier is "the most influential single individual in the world—a man of his word. I believe that he means what he says."

He was commenting on a cable from Khrushchev to the scientists saying that Russia strongly supports the prohibition of all types of weapons of mass annihilation.

"I am convinced that the head of the Soviet Union, for obvious common sense reasons if for nothing else, wants to abandon the enormous expense of armaments for the building of better schools and homes, the improvement of agriculture, the expansion of industry."

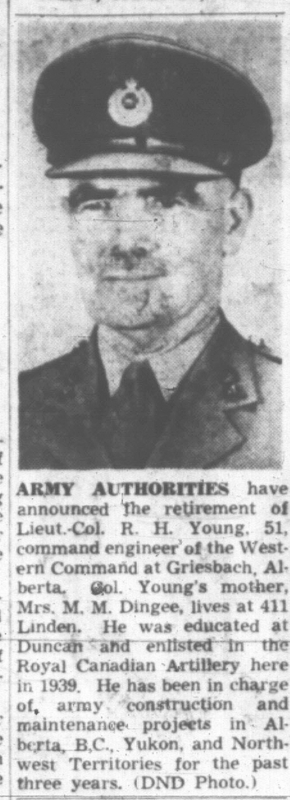

ARMY AUTHORITIES have announced the retirement of Lieut.-Col. R. H. Young, 51, command engineer of the Western Command at Griesbach, Alberta. Col. Young's mother, Mrs. M. M. Dingee, lives at 411 Linden. He was educated at Duncan and enlisted in the Royal Canadian Artillery here in 1939. He has been in charge of army construction and maintenance projects in Alberta, B.C., Yukon, and Northwest Territories for the past three years. (DND Photo.)

Six Executions Over Iraq Revolt

BAGHDAD, Iraq (AP) — Five army officers and a civilian were executed Tuesday for complicity in the abortive Mosul revolt last March against Premier Abdel Karim Kassem's regime.

The officers were shot by a firing squad. The civilian, Fadhel Hammad Shakra was hanged. He was convicted of making rebel radio broadcasts from Mosul.

CLC Attacks South Africa On 'Inhuman' Racial Law

WINNIPEG (CP)—The Canadian Labor Congress Tuesday suggested that South Africa should be expelled from the Commonwealth unless it renounces its racial segregation policy.

In a statement issued by CLC president Claude Jodoin, the congress urged the Canadian government to "speak up boldly and unequivocally on this issue."

It called on Prime Minister Diefenbaker to raise the matter of apartheid and "the slave laws and regulations prevailing in South Africa" at forthcoming meetings of Commonwealth statesmen.

"Should such efforts fail, the Canadian Labor Congress will call for the exclusion of Soutn Africa from the Commonwealth of Nations," the statement said.

CONSIDER NEW PARTY

The CLC executive council is meeting behind closed doors here prior to a political seminar of CLC and CCF leaders to consider the proposed formation of a new political party, built around the CCF. The seminar opens Friday and continues through Sunday.

In its attack on the South African government's apartheid, or racial segregation policy, the congress said it had received in recent months documented reports describing "inhuman conditions" suffered by the native population of South Africa.

It cited "the introduction of whipping as a compulsory punishment for a whole range of minor offences, the mass trials for imprisonment of the native population . . . and residential restrictions. . . ."

Such policies, it said, "constitute a system of forced labor, repeatedly condemned by the United Nations and International Labor Organization".

MINE-MILL APPLICATION

Turning to domestic questions the CLC announced it had deferred decision on an application by the International Union of Mine, Mill and Smelter Workers' (Ind.) to affiliate with the congress.

The statement said the CLC will await developments at the Mine-Mile union's annual convention, scheduled at Toronto, September 14.

The union was expelled from the former Canadian Congress of Labor in 1949 following jurisdictional disputes with the United Steel Workers of America (CLC).

Last month the 34,000 Mine-Mill members in Canada voted to seek affiliation with the CLC, provided that the union was accepted by the congress intact; that all existing constitutional rights of Mine-Mill members be maintained, and that the union have equal rights with the other CLC affiliates.

5 Teen-Agers Killed

NEW ORLEANS (AP) — Police said seven teen-agers speeding more than 100 miles an hour in a stolen car plunged over a 15-foot levee into a canal Monday night. Five died and two escaped. Three of the dead were sisters.

Helps You Overcome FALSE TEETH Looseness and Worry

No longer be annoyed or feel ill-at-ease because of loose, wobbly false teeth. FASTEETH, an improved alkaline (non-acid) powder, sprinkled on your plates holds them firmer so they feel more comfortable. Avoid embarrassment caused by loose plates. Get FASTEETH at any drug counter.

New Cures Are Possible When Doctors And Clergy Work Together

What can doctors *do* when a young mother loses her will to live . . . or when a businessman's conscience actually causes physical paralysis? In September Reader's Digest is the story of medicine's newest ally (a long condensation of a new book) . . . the dramatic account of truly remarkable cures when ministers work in the hospitals with doctors to mend both body and soul. Get your Reader's Digest today — 38 articles of lasting interest.

NO LICENCE NO EXCUSE; HE SHUT UP

Sandor Kiss, 2306 Belmont, opened his mouth and put his foot in it in city police court Tuesday.

He pleaded guilty to a charge of speeding over 30 miles an hour and the court was told he had been paced driving at 45 to 50.

"Is there anything you wish to say?" Magistrate William Ostler asked.

"Yes. I don't have a driving licence," Kiss said.

"You are not charged, fortunately, with that offence. Is there anything you wish to say about this charge?"

"Yes," he said, and after a moment's thought, "No."

Kiss was fined $20 for speeding.

SEND FLOWERS by Wire

Delivery and Quality Guaranteed

by the world's most responsible florists

Look in Yellow Pages

FLORISTS' TELEGRAPH DELIVERY

NEW!

This is the Instant that's delicious for drinking!

Different! Carnation "Magic Crystals" burst into fresh flavor skim milk instantly *–as little as 10¢ a quart!*

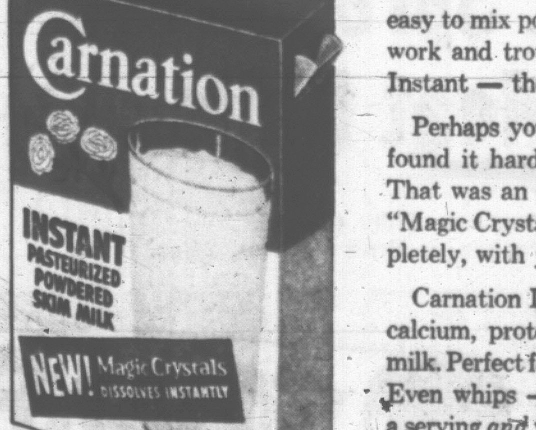

4 qt. and 12 qt. sizes

Discover for yourself how convenient — how really easy to mix powdered skim milk can be. Takes all the work and trouble out of mixing . . . new Carnation Instant — the "Magic Crystals" Instant.

Perhaps you tried powdered skim milk before and found it hard to mix, leaving lumps and sediment. That was an old fashioned product! New Carnation "Magic Crystals" dissolve in the water instantly, completely, with just a light stir.

Carnation Instant is the modern way to all natural calcium, protein, and B-Vitamins of freshest whole milk. Perfect for cooking too. No special recipes needed. Even whips — for luscious light topping at only 1¢ a serving *and* with ⅔ less calories than whipped cream.

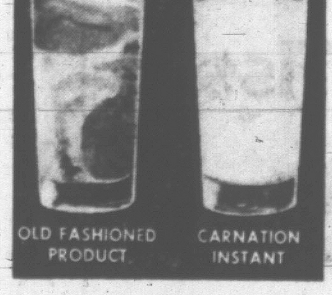

OLD FASHIONED PRODUCT — CARNATION INSTANT

Here's proof —

"MAGIC CRYSTALS" MIX INSTANTLY

Only Carnation "Magic Crystals" mix instantly and completely in ice-cold water with just a light stir. No beating, no shaking needed. Will not cake or harden — always free pouring.

AN ALL-CANADIAN PRODUCT

Save up to ½ on milk bills with Carnation Instant "Magic Crystals"

3019

KRESGE'S

HOME 'N SCHOOL WEAR

Children's Striped Cotton Anklets
Single elasticized cuffs . . . Nylon reinforced heel and toe. Pair .... 25¢

LADIES' SKIRTS
100% wool with seat lining . . . straight cut and pleated styles. Sizes 10 to 20 ...... $2.98 to $4.98

GIRLS' BLOUSES
Sizes 7 to 14 .... $1.00

LADIES' BLOUSES
Sizes 32 to 38 .... $1.00

Girls' Orlon Cardigans, sizes 8 to 14 .... $2.98
Girls' Orlon Pullovers, sizes 8 to 14 .... $2.49
Ladies' Textured Cardigans, sizes 14 to 20 .... $4.98
Ladies' Textured Pullovers, sizes 14 to 20 .... $3.98

CHILDREN'S CAR COATS
Children's rubberized car coats, full zipper and split zipper hood. Five pockets $5.98

Children's Car Coats
Water-repellent "Sheen" gabardine . . . fully lined. Front zipper, two pockets. Sizes 3 to 6x $2.98

BOYS' T-SHIRTS
Interlock and pineapple stitch . . . fall colors. Ribbed neck, short sleeves. Small, medium, large.
69¢

Men's and Boys' **Stretch Socks**
Plain or assorted patterns . . . good assortment of colors.
59¢ and 79¢

YOUTHS' SLACK SOCKS
Nylon reinforced heel and toe. Gay stripes or subdued colors. Pair .... 39¢

RUNNING SHOES
Tough black uppers . . . white rubber soles and heels. Lined. All sizes for children, youths and boys.
98¢ to $1.79

Use Our Convenient Lay-Away Plan

KRESGE'S

1100 DOUGLAS STREET, at FORT

Only 4 days left to SAVE at the BAY's August Home Furnishing Sale featuring no down payment

Hudson's Bay Company.
INCORPORATED 2ND MAY 1670.

Daily Store Hours: 9 a.m. to 5.30 p.m. Shop Friday 9 till 9
Dial EV 5-1311 for quick courteous service

September Charge Accounts NOW OPEN
All charge purchases made Thursday, August 27, will be charged to September accounts payable by October 10th.

SALE OF THE YEAR!

August 27th to September 5th

Orient*

GOLD AWARD

Semi-Annual

20% OFF SALE

★ Seamfree Plain
★ Daytime Sheer 60-15
★ Seamfree Microfilm mesh

Regular 1.50 pair

SPECIAL 1.19 Pair

3 pairs 3.49

Business Sheer 45/30

Reg. 1.25 Special 99c

3 pairs 2.89

Buy 3 pairs and Save from 86c to 1.01

Choose from shades of

- Capri
- French Mocha
- Lido
- Intrigue

HUDSON'S BAY COMPANY, hosiery, main

Your old Watch in working condition is worth $$$ at the BAY's

Trade-in Watch Sale

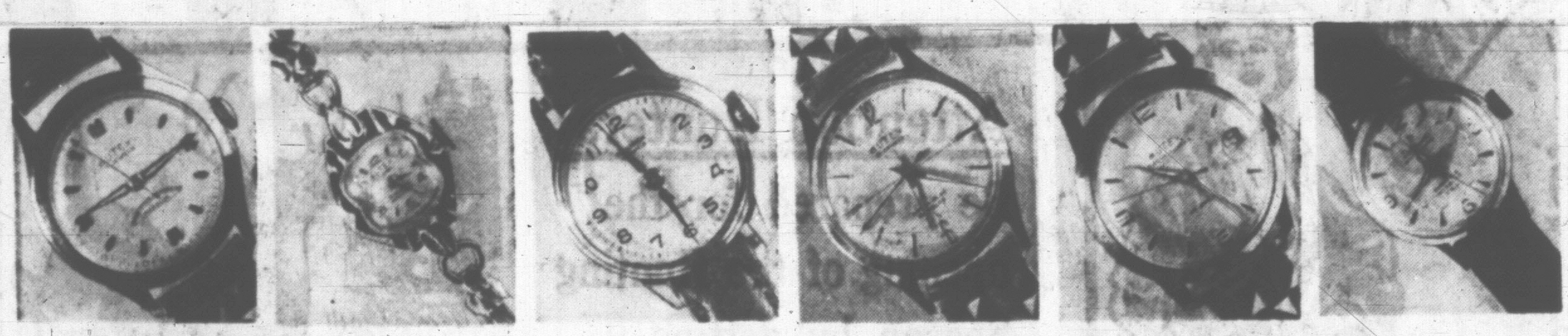

$7 Trade-in Men's 17-jewel
Reg. 19.95. Trade-in $7. Sale 12.95
Shockproof, waterproof, watch. Ideal for all boys from 6 to 16 for back-to-school. Features antimagnetic sweep second hand, matching white or yellow expansion bracelet.

$7 Trade-in Ladies' 17-jewel
Reg. 19.95. Less $7. Sale 12.95
A lovely dress styled watch for the young style-conscious miss. Features unbreakable mainsprings, matching expansion bracelet. Yellow or white.

$10 Trade-in Nurses' 17-jewel
Reg. 29.50. Less $10. Sale 19.50
Makes a lovely, inexpensive gift for the "New Nurse". Shockproof, water-protected. Features expansion band, sweep second hand, white or yellow finish.

$10 Trade-in Men's 21-jewel
Reg. 29.50. Less $10. Sale 19.50
Very thin, dress watch with matching expansion bracelet. Waterproof, lever movement, shockproof. Yellow.

$15 Trade-in Men's Automatic
Reg. 39.50. Less $15. Sale 24.50
25-Jewel automatic self-winding watch with yellow case, matching expansion band, swiss lever movement that is shockproof, waterproof, and anti-magnetic.
AUTOMATIC MAN'S 25-Jewel watch with date indicator . . . Same as above.

$20 Trade-in Ladies' 25-jewel
Reg. 49.50. Less $20. Sale 29.50
$5 down, $5 monthly
Automatic winding watch with Swiss lever movements, for accuracy and dependability. Shockproof, water-protected, anti-magnetic. Also available in dress model.

SPECIAL!

Popular Travel Clock . . .

Special only 3.95

Here's a wonderful alarm clock for the college student or young school mate . . . dependable, accurate and comes in popular leather travel case in colors of red, blue, tan and green. Loud reliable alarm.

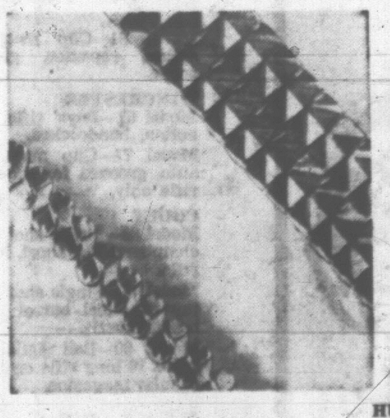

Men's and Ladies' Expansion Bands at One Low Price!

Special low price 2.99

Now dress up your old watch with a new handsome expansion band . . . choose from the wonderful selection of styles and makes for both women's and men's watches . . . dress or business! Some are adjustable to fit any size.

HUDSON'S BAY COMPANY, watches, main

Special August Offer-

Wabasso Dependable Sheets

Comfort and Economy

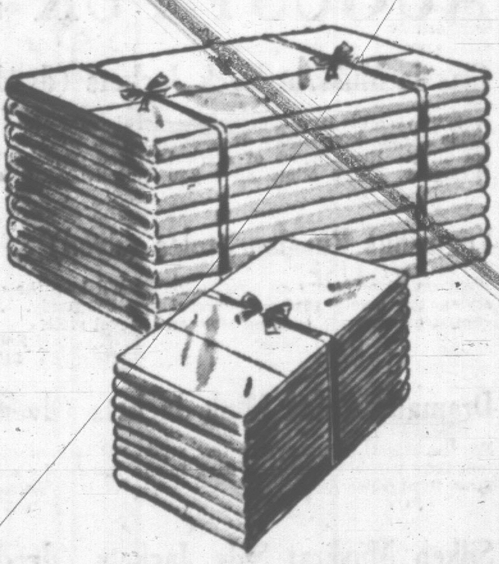

63" x 100" pair 3.99

72" x 100" pair 4.69

81" x 100" pair 4.99

42" x 36" cases pair 1.09

You'll want to take advantage of this terrific offer and restock your linen closets with these hard wearing, smooth finished Wabasso sheets now priced at a special low price! And with the Wabasso famous quality for comfort, long wear, and close, satin-smooth weave . . . Buy Wabasso Sheets and Save!

HUDSON'S BAY COMPANY, staples, 3rd

There's More Customer Parking at the BAY Than Anywhere Else in Victoria

- Approx. 50 spaces in the lot behind the store!
- 46 spaces in the lot behind the Masonic Lodge across Douglas Street.
- 28 spaces in the lot across from the main lot on Fisgard Street.
- 98 spaces made available to the BAY customers by our good neighbors of CANADA SAFEWAY LTD. in their lot across Herald Street from the BAY.
- and 72 spaces made available by B & C Texaco Service, corner Blanshard and Caledonia Sts., in their lots opposite and behind the Arena.

A total of approx. 300 spaces adjacent to the store PLUS several hundred meter-free spaces on the Arena-Way.

Please turn the Page

Optical Department
Hudson's Bay Company
2nd Floor EV 5-1311

Hudson's Bay Company
INCORPORATED 2ND MAY 1670

DAILY STORE HOURS: 9 A.M. TO 5.30 P.M.
SHOP FRIDAY 9 TIL 9 — DIAL EV 5-1311

September Charge Accounts NOW OPEN
All purchases made Thursday, August 27, will be charged to your September account, payable October 10th.

The BAY'S Back-to-School SALE Continues Thursday

—be sure to recheck your supplement and shop NOW for all your needs and save.

Budget Priced! Back-to-School Ban-Lon Sweater Sets

Best buys for the starry-eyed junior or the fashion-conscious senior . . . beautiful, wonderful Ban-Lon sweaters at a price too low to believe! and in a host of Fall's most favored colors: black, white, brown, rust, royal and green! You'll love the smartly styled classic with mock fashion sleeves, and the easy-care properties that make them a natural for back-to-school! . . . Buy now your Ban-Lon sweater sets here at practical best-buy prices! Sizes 12 to 20.

Pullover, Special 3.99
Cardigan to match 4.99

Manufacturer's Clearance!

Special Savings on All-Wool Skirts

They're a girl's best friend! . . . Smart all-wool skirts to give you a versatile wardrobe . . . economical too! Slim style all-wool skirts in the popular, easy-to-accessorize Fall colors and textures—flannels, worsteds, tweeds and novelty wools in colors so right for classroom, campus or office! Complete your new school wardrobe now with two or three of these wonderful skirts that are regularly priced from 10.95 to 14.95. Sizes 10 to 20. Special, only 6.99

HUDSON'S BAY COMPANY, sportswear, fashion floor, 2nd

The Bay Has the BIG Selection of Figure-Flattering Girdles each 4.98

- Alpha
- Formfit
- Sarong
- Gothic "Daisy"
- Winkie
- Warner's
- Grenier
- Vogue

Tall, medium or short; slender, average or full, we've got the girdle that's figure-perfect for you! See our famous-name selection in the foundations department, the fashion floor, second . . . Remember, no matter how willowy you may be, your figure will look even lovelier smoothed by a lightweight girdle, and if you tend to be heavy, a comfortable girdle will trim inches with ease! Small, medium, large and some extra large.

Also: "Formfit," "Daisy Fresh," "Vogue" and "Alpha" in panty girdle style. Each 4.98

Ask about "Lasticare" — A cold-water shampoo for girdles and brassieres.

HUDSON'S BAY COMPANY, foundations, fashion floor, 2nd

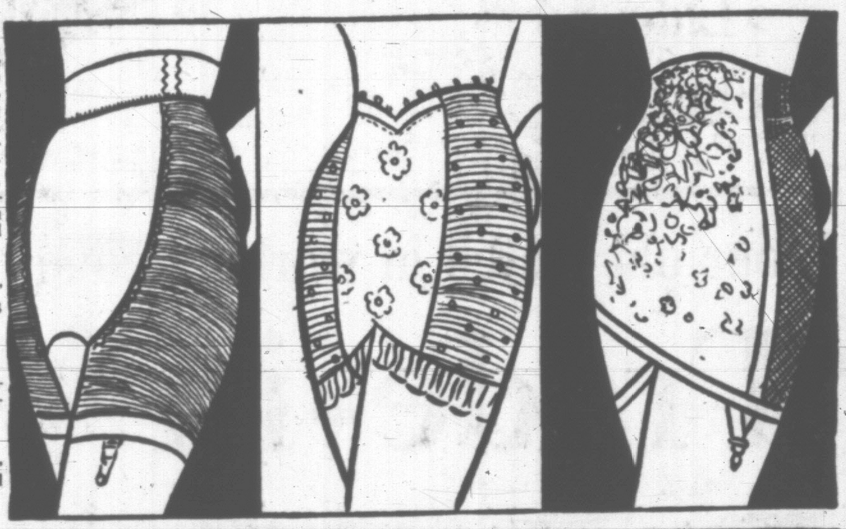

Only 3 Days Left to Save at the Bay's

AUGUST FUR SALE

Classic Muskrat Back Jackets (dyed)

Smartly versatile jackets in the new short lengths—featuring full, four-flare ripple backs, deep border designs; gauntlet, wing or flower pot cuffs. Rich shades of Black Diamond, Havana Brown, Moonglow, Ranch Mink. Sizes 8-20 collectively. Sale, each $169
$17 down, $10 monthly

Luxurious Russian Stoles (dyed)

Wear on all occasions all year 'round, you'll love the classically beautiful styles, the lovely shades—Charcoal and Burgundy. Styles consist of: portrait, collared stole and pocket stole. Sale, each $149
$15 down, $9 monthly

Dramatic China Mink Jackets (dyed)

For the utmost in luxury, comfort, style—27" jackets with full, four-flare backs, in the rich, dark Indian Brown shade. Sizes 10-20 collectively. Sale, each $349
$35 down, $16 monthly

Silken Muskrat Side Jackets (dyed)

Featherweight jackets—perfect for Victoria's mild climate, styled with an enchanting face-framing collar, sumptuous four-flare back. Choose from new, appealing shades of Black Sapphire, Chartone, Mink 21, Royal Brown, Seafoam. Sizes 8-20 collectively. Sale, each $129
$13 down, $8 monthly

Shimmering Muskrat Back Jackets (dyed)

Skillfully designed of choice supple pelts, fashioned in four-ripple backs with deep border design and other styles. Flattering 26" and 27" lengths. Black Sapphire, Royal Brown, Mink 21. Sizes 8-20 collectively. Sale, each $149
$15 down, $9 monthly

Limited Quantity Fur Specials

8 Only! Russian squirrel (dyed) cape stoles.	Special $119
2 Grey Persian jackets (natural).	Each $295
2 Black Persian jackets (dyed).	Each $295
4 Russian squirrel jackets (dyed).	Each $319
3 Russian squirrel three-quarter-length coats.	Each $379
4 Persian (middles) jackets.	Each $199
6 Canadian mink stoles (dyed).	Each $379
4 muskrat (side) trotter coats (dyed).	Each $189
4 muskrat back trotters (dyed).	Each $229

HUDSON'S BAY COMPANY, furs, fashion floor, 2nd

Attention Hunters!

Be prepared for the opening of the Hunting Season by getting all your Hunting Supplies from the BAY'S large selection

10% down, the balance in easy monthly payments

.22 Calibre Rifles

SAVAGE
Model 6—Monte Carlo stock, tubular magazine, semi-automatic. Each 44.90
Model 85—Auto-loader, clip magazine, carbine model. Each 40.95

STEVENS
Model 84—Clip magazine, bolt action, repeater, grooved for scope. Each 35.95

WINCHESTER
Model 67—Boys' rifle, extra safe action, handcocked. Each 23.95
Model 77—Clip magazine, semi-auto, grooved for scope, .22 long rifle only. 51.95

COOEY
Model 39—Single shot bolt action, chambered for short, long or long rifle. Each 13.95
Model 75—Single shot bolt action, tapered steel barrel with chambered muzzle. Each 14.95
Model 60—Bolt action repeater, holds 10 long rifle or 12 shorts in tubular magazine. Each 23.95

Hunting Rifles

WINCHESTER
Model 88—308 cal. lever action, side ejection, clip magazine, receiver drilled and tapped for receiver sights and scope mount. Each 148.95

WINCHESTER—Continued
Model 94—30-30 cal., light, fast and reliable. Each 87.95
Model 70F—.30-06 or .270 cal. big game rifles. Also .300 H and H magnum and .375 magnum. Each 142.95

REMINGTON
Model 740—30.06 autoloader, cross bolt safety, semi-buckhorn rear sight. Each 148.95
Model 760—30-06 pump action, detachable magazine, receiver drilled and tapped for scope. Each 123.95
Model 721—World's strongest bolt action 30-06, pistol grip, semi beaver tail fore-end. Each 104.95

SAVAGE
Model 99F—.200 Savage, rotary magazine, lever action, tapped for telescope top mounts and aperture sights. Each 127.95
Model 110—Monte Carlo stock, bolt action, full floating barrel. Also available in left hand for a small additional amount. Each 119.95
Model 340—Bolt action .30-.30 rifle, tapped for side mounts. Each 61.50

MARLIN
Model 336—Lever action carbine, positive locking mechanism, chambered for .30-30 calibre ammunitions. Each 81.95

HUSQVARNA
.270 bolt action, Swedish rifle, Mauser action. Each 148.95

.303 ENFIELDS
Military sporters in .303 British. Each 29.95

Shotguns

WINCHESTER
Model 12—Pump action, fast and dependable: 12-ga., 16-ga., 20-ga. Each 119.95
Model 50—Auto. loader, non-recoiling barrel and independpent chamber. 12-gauge. Each 146.95

REMINGTON
Model 58—Auto. loader, perfect balance, positive dependable operation. 12-ga. Each 149.95
Model 870AP—Pump action, chambered for 2¾" shells. 12-ga. Each 94.95

ITHACA
Model 37—Pump action, quick take down, bottom ejection. 12-ga. and 16-ga. Each 101.95

STEVENS
Model 311—Double barrel, selective triggers, right barrel modified, left barrel full. 12-ga. Each 72.95

COOEY
Model 84—Single barrel, 3-piece take down, full choke. 12-ga. Each 23.95

Complete selection of ammunition available to fit all firearms listed.

HUDSON'S BAY COMPANY, sporting goods, lower main

Please Turn the Page for More Thursday Values from the Bay

Local News
Women's Pages
Classified

Victoria Daily Times

Second
Section
Pages 17-32

VICTORIA, B.C., WEDNESDAY, AUGUST 26, 1959

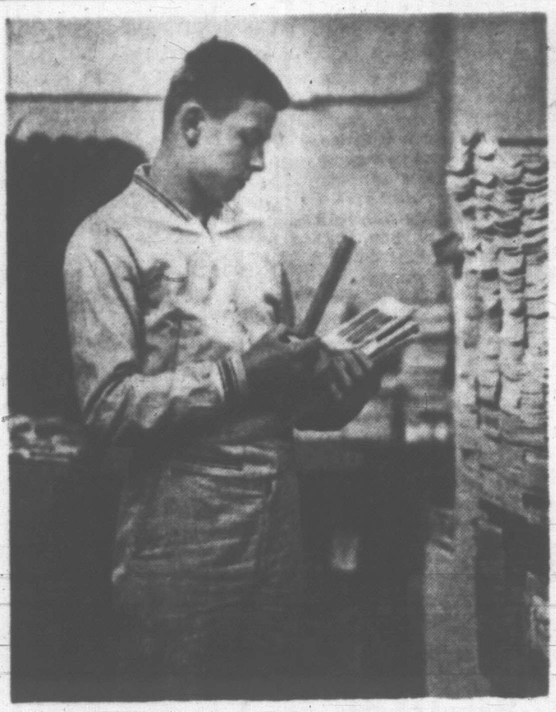

SCHOOL DAYS STILL TWO WEEKS AWAY BUT HEADACHES ALREADY HERE

Annual "refit" for school has begun in Victoria and these candid photos by Bill Halkett typify the shopping scenes that will be repeated endlessly until another school year is launched Sept. 8. Left to right: a teen-ager, already tired of the whole thing, meditates sadly on the number of texts required this year; a girl listens to expert advice of mother as they choose the right umbrella for her fall ensemble; a young girl, who has exhausted all the reading material on the magazine rack, waits patiently for big sister to finish shopping; and a pre-school boy reaches for attention, tired of playing second fiddle to books.

Charter Plane Service Planned

A new charter aircraft company will start operations from Patricia Bay Airport Saturday.

Victoria Flying Services Ltd., will operate under a "C" Department of Transport licence and will conduct "air taxi" services as required, operate a flying school, and repair aircraft.

Principals in the new venture are Bill Sylvester, former owner and founder of B.C. Airlines of which he is still a director; Eric A. Cox, secretary-treasurer who was also associated with Mr. Sylvester in B.C. Airlines, and J. W. Howroyd, co-owner of an airstrip outside Victoria.

Initial investment was $150,000. The company was incorporated for 200,000 shares at no par value.

Six new Cessna aircraft will form the nucleus of the company's air operations.

Headquarters is in No. 15 hangar at Pat Bay, where floor space has been rebuilt for the repair shop, offices and waiting room.

Aircraft will also be stored by the new firm.

In addition, an "aircraft rental" service will be conducted for the Cessnas, which will take pilot and three customers.

NEW COMMANDING OFFICER of No. 11 Aircraft Control and Warning Squadron at Lac St. Denis, Quebec, is Wing Commander W. J. Smith, 43, of Victoria, RCAF headquarters announced today. W/C Smith relinquishes duties with the Canadian joint staff in Washington, D.C., to take up his new post. He joined the RCAF in May, 1941, and served as a flying instructor and bomber pilot during the war.

Wreckage Believed Identified Earlier

Search parties at Mount McCreight, near Campbell River, endeavored today to identify aircraft wreckage reported seen on the weekend, and now believed to be that of a wreck which was found and fully investigated in 1951.

Ground parties are on the mountain, and at noon today a Piasecki helicopter from VU 33 Squadron, RCN, at Patricia Bay, was trying to find a way to the 4,000-foot level on the mountain through overcast only 800 feet above ground.

Two Neptune aircraft from the United States crashed on Vancouver Island — one in November, 1948, and the other in December, 1950. It was the wreck of the latter which was found the following September, with the skeletons of 11 crew members.

When Cpl. W. H. Glover of the Comox RCAF station reported seeing wreckage while on a fishing trip to Roberts Lake, a ground party was organized.

Air force search officials said a brief radio message Monday night was misinterpreted to mean the party had found the remains of a U.S. Neptune bomber and skeletons of 11 crew members.

In fact, the air force said, the message was a request by the searchers for information on a crash in the area in 1951 of such a plane with 11 men aboard, and the misunderstanding was due to poor reception of the message.

Bodies from the 1951 crash were removed the following year but the wreckage was left at the scene.

NAVAL SHIP MOVEMENTS

Jonquiere, New Waterford return 9 a.m. Friday.

Fraser, Margaree return 2 p.m., Thursday.

Miramichi, James Bay return 8.30 a.m. Friday.

Ottawa returns Monday a.m.

Huge Fleet Exercises To Engage 2,300 Men

Chief's Auto Hit Answering False Alarm

A fire chief's car responding to what turned out to be a false alarm crashed into a light pickup truck, causing an estimated $1,250 total damage at Cook and Pandora today.

Deputy fire chief Ted Beales, his passenger, fire department secretary Bill Smith, and driver of the pickup, Kenneth M. Beattie, 1236 Oscar, escaped the collision with bruises.

The deputy chief was speeding from downtown to the Yates Street main fire hall just after 9 a.m., going east on the south half of Pandora, siren and red flasher going.

Police said Beattie was driving north on Cook and had reached about the centre of the intersection of the south portion of Pandora when the fire car struck his truck on the left rear.

Police who attended on the waterfront said the "emergency" was a boy of about 12 on a rubber raft anchored to a kelp bed about 100 yards offshore, jigging for cod.

HAMSTERLEY BEACH FLOAT TURNED OVER

A large diving float off Hamsterley beach was to be turned over officially today to Victoria-Saanich beaches and parks committee by officials of the Sidney Rotary Club, led by Victor Dawson.

The diving float was donated by the club as a contribution to the centennial year development of the Beaver-Elk Lake recreational area.

Committee chairman, Ald. M. H. Mooney praised the club at a meeting Tuesday for its assistance.

'Quake Victim Flying Back Thursday

Arrival of Det.-Sgt. Joseph Armstrong from a Bozeman, Montana hospital is set tentatively for 11 a.m. Thursday.

The Saanich policeman, who was seriously hurt in an earthquake which swept away himself, his family, and possessions on a mud and rock slide nine days ago, is to be flown here by special air ambulance.

Last minute confirmation will be awaited before the flight is scheduled in the event of poor weather forecasts. The trip is expected to take four hours and cost about $300.

Mrs. Ruby Armstrong and the children, Patricia, 18 and Donald, 11, were to return home later by train and ferry via Seattle, probably arriving Friday.

Cost of the trips, compensation and other expenses is to be paid out of a relief fund established by Saanich Chief W. A. Pearson and Det. Robin Stewart, its trustees.

Donations from Greater Victorians so far total more than $2,970.

Total of 19 Ships Sail Island Waters

By MONTE ROBERTS

Largest fleet exercise ever held by the Royal Canadian Navy Pacific Command will be carried out in Vancouver Island waters Sept. 14 to 25.

About 2,300 officers and men will take part. All but three ships of the Pacific fleet will participate.

The exercises will be in Barkley Sound and waters adjacent to Comox.

A total of 19 ships, including four auxiliary vessels, will be involved.

"Fighting ships" will be the destroyer escorts Assiniboine, Ottawa, St. Laurent, Fraser, Margaree, and Skeena; the figates Sussexvale, Ste. Therese, Stettler, New Glasgow and Jonquiere; the minesweepers Fortune, James Bay, Miramichi and Cowichan.

Also taking part will be helicopters and Avengers from the RCN's Vu-33 Squadron based at Patricia Bay, and CF-100's from RCAF 409 Squadron, Comox.

The fleet exercise will be under over-all command of Rear Admiral H. S. Rayner, flag officer, Pacific Coast, and under the direction of Capt. James C. Pratt, commanding officer, Second Canadian Escort Squadron.

The extensive drill will include weapons training, minesweeping, anti-aircraft and surface firings, and seamanship drill.

Heated Clash Over Saanich Town Planning

A stormy argument erupted Tuesday between Reeve George Chatterton and Coun. Joseph Casey over council's policy to plan ahead the development of roads, parks, commercial and residential areas in the sprawling municipality.

The clash broke out at a Lands and Planning committee meeting when Coun. Casey said Saanich could do without a planning department.

It was a costly frill, he said.

The reeve argued that planning ahead was preventing costly mistakes in road and subdivision developments.

It was also safeguarding the investments of home owners and curbing health problems, he said.

Coun. Stanley Murphy, chairman of the committee, who jumped into the argument, said Coun. Casey was advocating "topsy-like growth for Saanich instead of planned scientific development.

Most municipalities across Canada had planning boards, including private industries, he said. Burnaby had a board of eight technicians, while Saanich had only one.

The argument was started when the committee was asked to appoint a committee to select an assistant for Tony Parr Saanich planning engineer. Council earlier this year approved the hiring of an assistant planner.

Mr. Parr informed council that he was finding it difficult to cope with mounting municipal business.

This included, he said, community plans for Gordon Head and other areas, drafting zoning regulations, seeing that subdivisions were properly laid out.

In addition, he added, his work included traffic research, planning community facilities, such as parks, and assisting the municipal engineer.

The committee supported the reeve in his argument for town planning.

TOPICS OF THE DAY

Victorians will get a chance to see Prince Philip's racing yacht Bluebottle when it moors in Inner Harbor Thursday. Dressed over-all, she will stay at the Causeway from mid-morning until evening before being transferred to navy moorings in Esquimalt Harbor.

* * *

Lighting an incinerator fire without a permit resulted in a grass fire and subsequent $15 fine for George Donaldson, 1540 McRae, in Saanich police court Tuesday.

Court was told Donaldson's fire got away and burned more than an acre of grass before it was put out by the fire department.

He said he thought a permit he obtained more than a year ago was still valid.

Victoria tug Cambrian Salvor expects to reach Yokohama, Japan, Saturday, to end a 10,000-mile journey towing a 30,000-ton battleship to a scrapyard. Skipper James van Komodo earlier turned down as "not required" offer of assistance in bringing the ship in, from fellow tug Sudbury II, which recently arrived in Japan with two 10,000-ton Liberty ships, also bound for the scrap heap.

* * *

Car washes sponsored by Job's Daughters and the order of DeMolay will be held Saturday, starting at 10 a.m., at parking lots of Oak Bay Shop-Easy, Oak Bay Avenue, and Quadra Safeway store.

* * *

Collapse of its retractable undercarriage caused a Victoria-owned Seabee amphibian to lurch and skid while landing at Patricia Bay Airport Tuesday.

Victoria Flying Club head instructor David Filby was at the controls, accompanied by passenger William Nelson.

* * *

No mail will be delivered by the post office on Labor Day, Sept. 7, and wickets will be open from 10 to noon for stamps but not money orders. Normal holiday service will be observed for special delivery and mail receipts and despatches. The post office lobby will be open 8 a.m. to 6 p.m.

* * *

A Seattle woman tourist who broke a hip while shopping with two friends, on Government Street, Tuesday afternoon, is in fair condition at St. Joseph's Hospital.

Police took Mrs. Meta Scholl, 65, to hospital after she fell in the 900 Block.

A 48-page colored booklet entitled "Beautiful British Columbia — Land of New Horizons" was published today by the B.C. recreation and conservation department. It will be sold to the public at 50 cents a copy.

* * *

Langford fire department is still taking donations for a trust fund established to help a former fireman's widow pay off her house mortgage.

The fund which aims at $4,600 today totalled more than $2,715.

Unless the balance is made up, Mrs. Elsie Fisher and her three small children will face a "bitter struggle," a campaigner said.

* * *

Provincial government Tuesday turned over the old Rock Bay school site, at John and Turner, to the city as a crown grant. City Hall sought the property as a possible future firehall site after the Greater Victoria school board decided it was not needed any longer for school purposes.

* * *

The 16-year-old driver of a car which rolled over and flattened a fence on Topaz near Graham Tuesday evening escaped without a scratch.

Police said the boy, who will be charged in juvenile court with careless driving, braked to miss another car, driven by Gordon C. Kenyon, 3137 Jackson, went into a skid, rolled and came to rest heavily damaged on a boulevard.

The fence was property of Armin Schlatter, 2870 Graham.

* * *

City police commission meets Thursday at 10.30 a.m. in city police headquarters.

ASK The TIMES

Q. Could you tell me who was the last reigning sovereign of France and why France no longer has a monarch? B.V.M.

A. Last king was Louise Philippe, who reigned from 1838 to 1848, when a republic was established and Louise Philippe abdicated. The monarchy was weak and a determined minority was sufficient to overthrow it.

Q. Will you please tell me if the Todd-a-o screen at Vancouver's Stanley theatre is cinerama; if not, what is the difference, and can one see cinerama in Vancouver or Victoria? E.R.M.

A. The Todd-o-a screen is not cinerama, it's Todd-a-o. Cinerama uses three projectors to give picture depth, while Todd-a-o utilizes only one. You can see cinerama at the Strand in Vancouver. There is none in Victoria.

Anyone wishing a question answered is invited to send the problem along to The Times, addressed to "Ask the Times" Editor. Questions and answers will be published daily.

All questions should deal with matters of fact and be of general interest. The Times does not undertake to solve conundrums or legal problems. Nor will it attempt to put a value on old coins, stamps or antiques. These should be submitted to dealers.

23 Chest Agencies To Discuss Campaign

Forthcoming drive for $325,000 will be the subject of a full-dress meeting of representatives of all 22 member agencies of the Community Chest at a mass rally at Spencerhouse Friday.

Members of the campaign publicity committee will call for ideas from the agencies for getting their message across to the public, particularly emphasizing why they need the money sought.

"If the agencies want money from the public, they have got to say why," a Chest spokesman said.

He noted that only four (and possibly five) agencies of the 22 had entered nominees in the current "Miss Red Feather" contest, adding that "such a result is deplorable when you think of the reason for such a contest."

MUST HAVE SHOW

"You just can't go around knocking on doors asking people for money," he said. "You have to show them where their dollars will be going and also give them a bit of a show."

The agencies will also be asked to provide cards to be used in the campaign kick-off ceremony scheduled for the evening of Sept. 25.

A two-way "skiathon" with Victoria and Port Angeles water ski clubs taking part is scheduled for Sept. 27 and a "rowathon", which will see a so-far-unidentified member of the Victoria chest top echelon rowing from here to Port Angeles as part of the publicity program.

The drive — which has "If you don't care, who will?" for its slogan — is for $25,000 more than was sought last year. The 1958 campaign netted $274,000.

TOGETHER AFTER 30 YEARS

City Woman Enjoys Reunion in Ottawa

Mrs. Fred J. Smith, 321 Montreal Street, has been enjoying a family reunion in Ottawa which was organized by her brother after 30 years of work in tracing his missing sisters.

The family of one son and five daughters was separated in 1916 when their mother died Jan. 10 and their father Jan. 30.

The oldest son was with Canadian forces in France at the time, and could not help. He was killed in 1917.

The oldest sister, Mrs. Smith, eventually moved to Victoria and married here. The rest were placed in foster homes and orphanages, and one, Agnes, is still missing.

Charles Court, the surviving brother, lives in Ottawa, and did the bulk of the work in finding the family. He located Mrs. Smith in Victoria in 1927 with the help of the RCMP, and in 1928 located another sister near Ottawa.

The fourth sister found Charles in 1931 by checking telephone listings, and the youngest found him in 1934 with the help of the Ottawa police department. Since that time he has kept in touch with them all, but this was the first time he has been able to get them together at one time.

Rezoning Sought For Shop Centre

Application to rezone 1⅓ acres of land in the Cadboro Bay area for development of a $600,000 shopping centre, has been referred to the Saanich town planning commission for consideration.

The site is situated on the north side of Cadboro Bay Road, between Penrhyn and Maynard Streets.

Driver of Car In Fatal Mishap Pays $40 Fine

Driver of a car in fatal collision with a city policeman's motorcycle was found guilty today of careless driving and was fined $40.

Edward G. Whitehouse, 4025 Saanich, had pleaded not guilty to the charge, and his trial today lasted two hours.

Cons. Earle Doyle, 29, died of head injury received when his police bike crashed into the Whitehouse car on Douglas the night of July 12.

Police quoted Whitehouse as saying at the time, "I didn't see the motorcycle until it hit my right wing and the driver went over my car."

Robert Alan Graham, 1015 Tolmie, who was in a car about 120 feet behind the Whitehouse car just before the accident, said he saw the officer approaching for a considerable distance before the crash.

Magistrate William Ostler said he was not there to judge the unfortunate result of the accident, but rather the accident itself, which was similar to a great many which come before him.

SUN RETURNS ON THURSDAY

Cloudy skies and scattered showers this evening and overnight will give way Thursday to lighter cloud with a few sunny periods, according to the weatherman.

Winds, which blew from the southwest today at up to 25 miles per hour, will drop to westerly at 15 miles Thursday. Temperatures will range between 55 and 65 degrees.

SHOPPING GUIDE

Join the Sox Rage, Teens! Poodle, Twirl, Popcorn Cuff

By PENNY SAVER

Get in on it, girls! The newest teen rage is on, and you'll want to know about it for that all important "First Day back at the High."

What is it? Sox, of course. Everybody'll be wearing them—fancy socks with the cool cuffs. All white—to show off that tan you've been working on all this time—they'll complement the dark colors so flattering for fall clothes.

Rage is the cuffs. Puffy popcorn stitch—inches and inches of it—to make a three-quarter-length sock, or soft and bulky triple turn-over cuff.

Poodle cuffs are another dandy for the smart sox wardrobe. Twister-twirlers—for you to twist "as you like it" are more newcomers to the sock world.

Choose the kinds you'll be wearing this fall—then phone me. I'll tell you where to find them—at the lowest possible prices.

Combed cotton socks with nylon reinforced feet, elastic around top of the long cuff—to keep it up—cost 59 cents. Soft 'n' strong nylon, with stretchee foot sizes are 79 cents.

For the high school miss—with a home-ec course in her future, I've found yardage of tartans, tweeds, charcoal grey flannel, smart black wool. It's just the right amount for a straight skirt, or a pair of tapered slacks, or a jumper—and you get a picture of the sewing pattern most suitable for the material you choose.

Believe it or not, $1.49 will buy enough of the wide material for a complete skirt! Real English wool flannel costs $3.69 for enough for a skirt.

Zipper binders are last on the list today. Smart and simple simulated Morocco leather, three-ring binders cost only $1.98. Colors are red, natural leather and black.

EV 2-3131 is the number to call for where to find these items.

THE BETTER HALF by Bob Barnes

"Ten, nine, eight, seven, six, five . . ."

A hollowed-out tomato makes a tangy case for all kinds of delicious fillings, hot or cold.

Popular, Nutritious Tomatoes At One Time Called 'Love Apples'

Did you know this is the peak season for "love apples"? A new variety of fruit? No, that's just an old-time name for tomatoes, the fruit we always consider a vegetable.

What is now one of our most popular vegetables was not generally recognized as edible until nearly the middle of the 19th century. As one dictionary dismissed it in 1828, "A plant, and its fruit, a species of solanum. It is sometimes called the love-apple." This definition might have been expected because for more than a hundred years after it was introduced to North America, people just stood there, staring at the tomato, not daring to take a bite out of it. It was grown as a foreign curiosity, a decorative plant, even though the tomato was discovered in South America by the early Spaniards. They took it to Europe and it later returned to Western Hemisphere as an immigrant from across the Atlantic.

By 1847, however, opinion had changed. Tomatoes were being sold in grocery stores and a revised dictionary took note of the new status by adding, ". . . love-apple, having an agreeable acid taste, and much used in cookery."

Today this continent consumes roughly six and a half billion fresh tomatoes every year. They're so decorative and now we realize they're very nutritious, a good source of vitamin A, and rank with citrus as a source of vitamin C. But mostly we love these "love-apples" because of their lively flavor, their tang which contributes so much to our menu.

There are dozens and dozens of wonderful things to do with fresh ripe tomatoes, but how long since you've served them stuffed? This is the time of the year—when tomatoes are such a bargain—to count noses at the family dinner table and allow one or more stuffed tomatoes per person. These recipes are for stuffed tomatoes.

COTTAGE CHEESE STUFFED TOMATOES

One and one-half cups (12-ounce package) creamy cottage cheese, ¼ cup finely chopped celery, ¼ cup finely chopped parsley, 1 tablespoon finely chopped onion, ½ teaspoon salt, 1/16 teaspoon ground white pepper, 1 tablespoon mayonnaise, 6 whole raw tomatoes, fresh parsley.

Combine cheese, celery, parsley, onion, salt, white pepper and mayonnaise. Cut tomatoes into 5 petals, starting at the bud end, cutting not quite through the stem end. Spread the petals slightly to simulate a flower. Sprinkle lightly with salt. Fill with cottage cheese mixture. Garnish with fresh parsley. Serve with mayonnaise and salad greens.

Yield: 6 servings.

BAKED STUFFED TOMATOES

Six large whole raw tomatoes, ¾ pound ground beef, ⅓ cup finely chopped onion, ¼ cup finely chopped celery, 1 tablespoon butter or margarine, 1½ cups soft bread crumbs, 1 cup sliced fresh okra or diced summer squash, ½ cup diced tomato pulp, ¾ teaspoon salt or salt to taste, ¼ teaspoon ground black pepper, 3 teaspoons butter or margarine.

Cut a slice from stem end of tomatoes and scoop out pulp, leaving shells intact. Reserve ½ cup for future use and use remaining pulp in salads and soups. Drain tomato shells. Brown meat, onion and celery in butter or margarine. Add bread crumbs, okra or squash, tomato pulp, salt and black pepper. Mix well and spoon into the cups. Dot tops of each with ½ teaspoon butter or margarine. Bake in a preheated moderate oven (350 degrees Fahrenheit) 45 minutes. Yield: Six servings.

WHY GROW OLD?

By JOSEPHINE LOWMAN

No Woman Is Competely Satisfied With Her Figure

I have never met a woman who was completely satisfied with her figure. She may look like Miss Universe but she always wants to lose an inch here or gain an inch there.

Josephine

Pads on fat on the abdomen or thighs or hips can be somewhat controlled by clever girdles However the legs are there for all to see, especially since the shorter skirt length is in vogue.

Lack of curves is a problem for many women. Those who have pipestem legs are just as unhappy as those whose calves are too large. If you wish to increase the size of your calves, do the following exercises:

Stand with the left side toward the wall and the left hand on the wall for support. Rise high on the toes. Now bend the knees halfway down. Straighten legs and again rise high on the toes. Continue. Do not touch the heels to the floor in between bends and rises.

Another: Sit on the floor with your legs resting on the floor in front of you. Place your hands on the floor and lean back slightly. Point the toes hard. Hold while you count five slowly. Relax. Again point the toes. Relax. Continue.

If large calves trouble you, remember that if you are overweight a loss in poundage will be reflected in this spot. If you are the correct weight and your calves are out of proportion, try this exercise: Lie on the floor with your legs straight and your arms resting on the floor at your sides. Bend the left knee. Grasp the left ankle with both hands. As you straighten the left leg pull the hands down the leg, exerting pressure on the leg. When the leg is straight lift it as high as comfortable and point the toe back toward the head. Lower the leg to floor. Do the same thing with the right leg. Continue, alternating left and right.

If you would like to have my leaflet which gives you corrective exercises for the most usual leg defects, send a self-addressed, stamped envelope with your request for leaflet No. 13 to Josephine Lowman in care of this newspaper.

"Dear Abby" On Teen-Age Sex Problems

- "A girl who is really stacked can well be proud. But she has more problems than the gal from Flatsville."
- "Falsies? Why not? When a boy takes off his coat, he often leaves his shoulders in it. Just make sure you don't look like Sal Mineo one day and Jane Mansfield the next."
- "To pet or not to pet? Is it wrong when it seems so right?" Writing in the current issue of McCall's, Abigail Van Buren speaks frankly on teen-age problems. From kissing, to going steady, to interfaith marriage, no one says it quite like "Dear Abby". Every teen-ager—and her parents—will want to read "Things My Mother Never Told Me" in September McCall's. On newsstands now.

CAR COATS

Cosy, warm; with quilted lining, Borg lining or Borg trim,

Fall's Newest Colors

JACKET LENGTH

$19.95 to $35.00

FULL LENGTH

$39.95

Use Our Budget Plan

Victoria's Leading Style Centre

Alan's

725 Yates EV 2-4843

TO ENGLAND

Miss Aletha Stelck, secretary for Willis Travel Service, 1006 Douglas St. will be leaving for England September 14th on the New Canadian connecting at Montreal with the Ss. Homeric for Southampton. Join the party of other Victorians where you will have fun and enjoy good company. Go now on the off season fares and return at your convenience.

We can have your passport in ten days. Book now.

Willis Travel Service, 1006 Douglas Street.

DEAR ABBY . . .

Your Morals Are Showing, Ma'am!

By ABIGAIL VAN BUREN

DEAR ABBY: I'd like your help in convincing my husband that we are living in a modern world. We aren't kids. We are in our forties and have been married 18 years. I don't neglect the kids (or him) and see nothing wrong with an "affair" as long as nobody is hurt. I don't want a divorce. I just want to go on as I have been. Being a woman, you should understand.

AVERAGE WIFE.

DEAR AVERAGE: I "understand" but I disagree. Women who see "nothing wrong" with an "affair" need a dog licence—not a marriage licence.

* * *

DEAR ABBY: I love my sister very much. She has been married to a prince of a man for 12 years and they have two children. Her husband was injured on his job and he is in a wheel chair, paralyzed from the waist down. She went to work to help out and met another man (her boss) and fell in love with him.

She is presently divorcing her husband to marry the other man. I do not approve of what she is doing, but she is still my sister. My husband says he will never speak to her again. He refuses to meet her fiance. This is making it hard on me. Do you think I should break off relations with my sister because of the way my husband feels? Why shouldn't we be friendly with her and her new husband?

TORN

DEAR TORN: If you want to be friendly with your sister and her new husband, you have a right to, but your husband has the right to ignore them. Your sister has broken a sacred vow to "love and cherish in sickness and in health," etc. You might still "love" your sister, but you surely can't respect her.

* * *

DEAR ABBY: Tell that little fuss budget who wants everything he eats served on separate dishes, he will have to wash the dishes himself. I'll bet he starts eating off one plate soon.

I once had a small visitor years ago who used to wet her bed the first few nights. After I made her wash her own sheets and hang them out to dry a couple of times, she managed to stay dry. It makes a difference when they have to do the work themselves.

MOTHER OF FOUR

DEAR MOTHER: Bed-wetters should not be dealt with in the same manner as "fuss-budgets" who want their food served on separate plates. A bed-wetter is usually the innocent victim of an act over which he has no control.

* * *

CONFIDENTIAL TO MRS. A.: Your problem is not worth losing sleep over. Tell your husband you have charged more than you can pay for. He won't be the first husband who has lived through this kind of news.

* * *

"To get Abby's pamphlet, "What Every Teenager Wants To Know," send 25 cents and a large, self-addressed, stamped envelope to this paper.

CLUB CALENDAR

El Vic Mahuta Santha No. 142, Nomads of Avrudaka, Friday at 8 p.m., K of P Hall, Cormorant Street. Business, refreshments, entertainment.

Crew Visiting

Surgeon-Lt. Ross Coles and Mr. Clive Smith sailing master and skipper of Prince Philip's dragon class Bluebottle are presently staying at the Lansdowne Road home of Mr. and Mrs. H. J. Barnes. The visitors will leave Sept. 5 for Maple Bay where the boat will sail in several races.

Strathcona Lodge School

SHAWNIGAN LAKE, B.C.

A Residential School for Girls
Founded 1927 by Miss Minna Gildea

REOPENING SEPTEMBER, 1959

Headmistress: MRS. C. C. GUTHRIE

Applications are now being accepted for enrolment in September. For prospectus and particulars apply to the Headmistress at the School.

Everyone is talking about

The raw silks from India that make such original curtains at

DON ADAMS Interiors Ltd.

1028 Fort St. (Near Cook) EV 2-3200

Birks Presents . . .

A SPECIAL SALE OF FASHION JEWELLERY

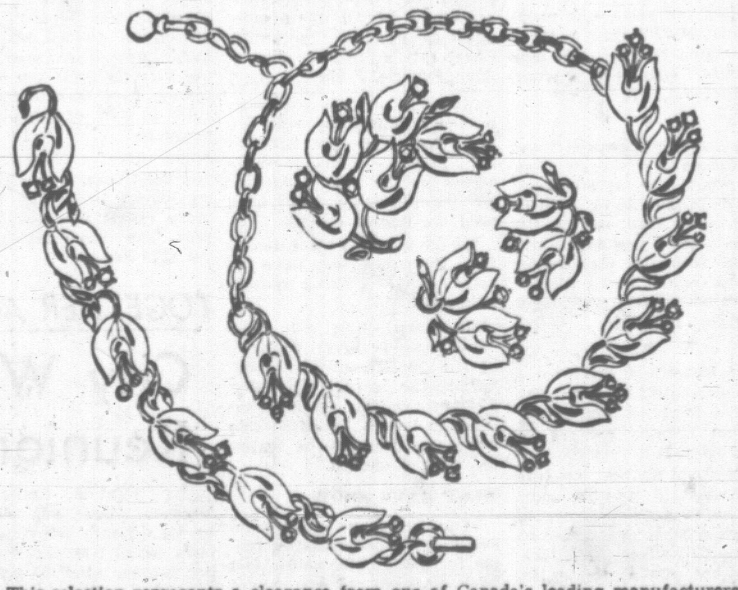

This selection represents a clearance from one of Canada's leading manufacturers . . . plus odd lines from our regular stock. Choose from necklets, bracelets, pins and earrings in pastels and multi-colored stones. Many are one of a kind. Early shopping is advisable.

GROUP A—Values up to $5.00. Special, each $1.95

GROUP B—Values up to $2.00. Special, each 50c

BIRKS FASHION JEWELLERY DEPARTMENT

706-708 YATES STREET EV 2-4241

Mc&Mc

Store Hours: 8.30 a.m. to 5.30 p.m. Daily
Phone EV 4-1111

QUALITY IS NOT EXPENSIVE

Black & Decker JIGSAW

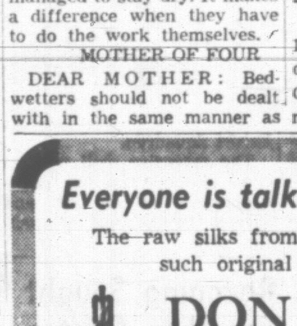

The most popular workshop tool today! Cuts straight, around corners — anywhere in wood or metal. EXTRA SPECIAL, each $38.95

5-pc. SAW SETS

Hardwood handle with five hand saw, back saw, keyhole saw, pruning saw, metal saw. Reg. $1.35. Special, each 99c

NAILS

2", 2¼", 2½" common wire nails, excellent quality. Special 7 lbs. for $1.00

BEAUTIFY YOUR BATHROOM

3-piece set includes quality porcelain on steel Pembroke bath with fittings, vitreous china lavatory and faucet, vitreous china toilet and fittings, close coupled unit with plastic seat. White. Reg. $203.99. Special $164.95

Colored sets $174.95

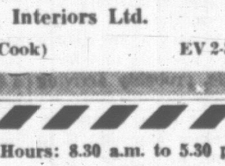

REVERE

Stainless Steel Saucepan with fry basket. Economical copper bottom. Reg. $5.25. SPECIAL, each $3.59

Lid Extra

McLennan, McFeely & Prior Ltd.

1400 GOVERNMENT STREET PHONE EV 4-1111

Not True Canadian Men Have no Manners Victorians Tell Reporter

BY SONJA STRANDLIE

Canadian men have no manners. Equality-conscious Canadian girls are independent.

These statements were made to the press by a 23-year-old English girl from Bristol after a year on exchange at Kitimat, B.C.

Miss Barbara Tann, daughter of the manager of a Bristol soccer club claimed: "No Canadian man would dream of opening a door for a girl or helping her on with her coat . . . If he did the equality conscious Canadian girls would take it as an insult."

Them's fighting words, pardner.

I might concede the independent spirit but the rest I questioned. So much so I went looking for answers. And here they are:

Miss Julie Payne, a Publicity Bureau stenographer, said: "I think that's entirely wrong. We meet people from everywhere; we see courtesy here all the time. And Canadian girls appreciate a n y t h i n g along that line even though they do feel equal to men."

Miss Dale Jones, doctor's receptionist, said: "I don't think that's right. As a group I think they (men) are very good when it comes to manners. You will find one or two who are the exception, of course. As for the girls, I think they feel quite honored when a man opens a door for them or assists with a coat."

Reporter Mike Rose took a quick look at the Canadian Press report that recorded Miss Tann's remarks and said: "Her lack of knowledge of Canadian men is only exceded by her ignorance of the Canadian woman."

Chamber of Commerce managing secretary, John Coppinger, commented: "As far as I am concerned the manners of business men in Victoria are fine . . . above average. In public places, such as queueing for buses, Victorians have good manners. Women respond to courtesies here . . . more so than in other cities. I think that perhaps the size of a city counts as far as manners are concerned."

When I read the exchange teacher's remarks to nurse Peggy Brown, she retorted: "That's ridiculous! On the whole I think Canadian men are just as gallant as other nationalities. Mind you, there is a change in pace between hospital and street manners . . . they (patients) expect you, as a nurse, to look after them, not them to look after you! If a male patient is well enough he will assist his nurse with her strenuous duties. If he is not well enough he will insist that the nurse get help."

Provincial archivist Willard Ireland said: "My comment is she (the English school teacher) is obviously not a Canadian! Women like to feel respected . . . equality has nothing to do with it. It is a matter of respect!"

A housewife who wished to remain anonymous told me: "On the whole, men are polite, if you treat them nicely. And they certainly appreciate recognition of their gallantries."

Well, Miss Tann! It would seem consensus of opinion is against you.

Canadian men are polite! (At least in Victoria.)

'Basic' Difference in Russia

MOSCOW (UPI) — What does an American fashion model have that a Russian mannequin doesn't? Foundation garments, that's what. Shirley Goodman, in Moscow with the U.S. fashion show at the American exhibition, says: "First thing we noticed and asked about was the reasons the mannequins didn't wear foundation garments. We were told that Soviet women dressed for comfort."

It Is Not Too Soon

to start thinking about the fall school term and your children's eyes. Probably the greatest single cause of indifferent school work is faulty vision. Now is the time to have an eye examination and if glasses are required, bring the prescription to one of our offices. You will be glad you did.

DISPENSING OPTICIANS R

Prescription Optical

EV 4-5914
233 Yarrow Building
625 Fort Street

and

EV 4-7937
Medical Arts Building
1105 Pandora Ave.

OF PERSONAL INTEREST

A 25th Anniversary

Mr. and Mrs. J. E. Philion entertained at their home on Robleda Crescent on Tuesday evening on the occasion of their 25th wedding anniversary. They were married in St. Andrew's Cathedral on Aug. 25, 1934. A two-tier wedding cake centred the refreshment table with arrangements of roses. Mr. Alex Heard proposed the toast to the anniversary couple. Invited guests were Mr. and Mrs. E. Brown, Mr. and Mrs. G. Cox, Mr. and Mrs. J. S. Cox, Mr. W. L. Clarke, Mr. J. Cuelenaere of Leask, Sask.; Mr. D. Deacon, Mr. and Mrs. R. Fairbrother, Mr. and Mrs. A. J. Heard, Mr. and Mrs. B. Kirkby, Mr. and Mrs. S. Kirkby of Vancouver, B.C.; Rev. K. King and Mrs. King, Mr. and Mrs. V. Kirkby of Bellingham, Wash.; Mr. and Mrs. A. Kirkby, Mr. and Mrs. L. MacDonald, Mr. R. Macdonald, Mr. and Mrs. C. Quest, Mr. and Mrs. C. Risebrow, Mrs. M. Rogers of Toronto, Miss B. Simister and Mrs. V. C. Timberley of Vancouver, Mrs. M. W. Ward, Mr. H. Westmacott, Mr. and Mrs. A. Unwin and Mr. M. Kersey. Mr. and Mrs. Philion have five children, Mr. George Philion, Mr. John Philion and Miss Jeannette Philion, all of whom were at the party, and Master Richard Philion and William Philion.

In Kelowna

Mr. and Mrs. E. Drummond Taylor and their eldest daughter, Marilyn, are presently visiting Mr. Taylor's brother and family, Mr. and Mrs. Cameron Taylor, in Kelowna. Virginia and Sheila, Mr. and Mrs. E. D. Taylor's younger daughters who have been in Kelowna for the past month will return with their parents to their Ash Road home this weekend. They are motoring.

Honor Bride-Elect

Bride-elect Miss Patricia Samuel was honored recently at a shower given by Mrs. F Ramsdale and Miss F. Boden in the Albion Road home of the former. Corsages of gladioli and roses were presented to the guest of honor, her mother, Mrs. H. Samuel, the groom-elect's mother, Mrs. F. Taylor, the bride-elect's grandmother, Mrs. M. Samuel, and the groom-elect's grandmother, Mrs. L. Kelly. A decorated container with an umbrella cover held the gifts. Guests included Mrs. L. Maycock, Mrs. C. Davies, Mrs. D. Roskelly, Mrs. E. Sabiston, and the Misses Lenora Lancaster, Laurel Banfield, Anne Davies and Pat Boden.

Dinner Party

Mr. and Mrs. Earl M. Robertson of Toronto are entertaining at a dinner party Friday evening at the Princess Mary Restaurant following the wedding rehearsal of their daughter, Miss Jane Robertson and Lieut. Bryan J. Berryman, RCN, in Our Lady Queen of Peace Church. Also attending the party will be the groom-elect's parents, Mr. and Mrs. John Berryman of Liverpool, N.S.; the bride-elect's sister who will be matron of honor, Mrs. Anthony Bazos, Toronto, and Mr. and Mrs. O. R. Edmonds also from Toronto.

On Holiday

Mr. and Mrs. Reg. Stofer and their family, Rima, Dennis and Wendy, are holidaying at Parksville this week. They will return to their Christmas Avenue home this Sunday.

Women

Editor Elizabeth Forbes

Victoria Daily Times WED., AUG. 26, 1959 19

Mr. and Mrs. John Gough announce the engagement of their daughter, Sylvia Marianne, to Mr. Richard Matt Pearce, son of Dr. Joseph A. Pearce and the late Mrs. Esther Mott Pearce. The wedding will take place in the presence of the immediate members of the family this Saturday at 11 a.m., in the home of the bride's parents, with Dr. W. G. Wilson officiating. (Photo by H. U. Knight.)

SALT SPRING ISLAND NOTES

Mrs. Isabelle Devine and her daughter, Miss Clare Devine honored Miss Elsy Price at a farewell tea Sunday afternoon at Mrs. Devine's home at Ganges, Salt Spring Island. Miss Price is leaving for London England in September. Other guests included Mrs. A. R. Price, Mrs. J. Mitchell, Mrs. H. C. Giegerich, Mrs. G. F. Oglesby, Mrs. E. Middleton, Mrs. C. Elliott, Miss M. I. Scott, Mrs. J. G. Reid and Mrs. Thelma Davies, and Miss June Mitchell. Miss Devine has been holidaying with her mother until she returns to teaching at Campbell River.

Mr. and Mrs. L. Goodman of Nanaimo, are spending a month with the former's parents, Mr. and Mrs. D. Goodman at Ganges.

Robin and Steven Best, rejoined their parents, Mr. and Mrs. Alan Best, of Vancouver, at their cottage on Galiano Island after spending a week at Ganges visiting their grandparents, Capt. and Mrs. V. C. Best. Mr. Gordon Best, general manager of B.C. Airlines, Mrs. Best and their daughter, Miss Heather Best, Vancouver, were also recent guests at the home of Capt. and Mrs. Best.

Miss Frouida Baker returned to her home in Vancouver after spending last week with her parents, Mr. and Mrs. F. H. Baker, Lower Ganges Road. Mr. and Mrs. Baker honored their daughter with a farewell lawn party and musical evening at their home. Guests included Mr. and Mrs. J. Bate, Mr. and Mrs. S. Bannister, Mrs. H. Ashley, Mr. and Mrs. J. T. Bond, Mr. Malcolm Bond, Mr. and Mrs. Scot Clarke, Mr. and Mrs. F. Hemmens, Mr. and Mrs. F. Jordon, Mr. and Mrs. R. Underhill, Mrs. W. Norton, Mrs. A. Olsen, Mrs. B. Walker, and Mrs. C. Zenkie.

OF PERSONAL INTEREST

Regatta Dinner

An informal dinner party will be held Saturday in Holyrood House for participants of the regatta to be held at the Royal Victoria Yacht Club during official visit of the Dragon sailboat, Bluebottle, owned by Her Majesty Queen Elizabeth and His Royal Highness Prince Philip. Special guests will be the boat's crew, Surgeon-Lieutenant Russ Coles and Mr. Clive Smith. Also invited to the dinner are Commodore of RVYC, Walter Walsh, and Mrs. Walsh, Commodore of the Royal Canadian Naval Sailing Association, Frank Piddington, and Mrs. Piddington, Commodore Sunny Vynn of the Corinthian Yacht Club, Seattle, and Mrs. Vynn, and Fleet Captain Peter Young, RVYC, and Mrs. Young.

Richard's Beauty Salon

Will open in its new location in the Gonzales-Fairfield District at

1722 Lillian Rd.
ON SEPT. 1st

THELMA BYTOLAN
Formerly with the H.B.C.
MRS MARY FRASER
Formerly of the Scollard Bldg.
JO SCHOMMER
Formerly with the H.B.C.
AND RICHARD

Please Phone EV 5-1621 for Appointment

LAST FEW DAYS!

AUGUST FURNITURE SALE

ENDS MONDAY

- New stock arriving daily
- Trade-in privileges at sale prices
- Easy terms on your purchases
- We will store goods until you are prepared to take delivery

OPEN TILL 9 FRIDAY

HOME Furniture COMPANY

825 FORT ST. (Above Blanshard St.) Phone EV 2-5138

BRUCE-McNEILL

West Vancouver Church Setting for the Wedding

White and shell-pink gladioli and white tapers decorated St. Stephen's Anglican Church, West Vancouver, for the marriage of Miss Murray Eleanor McNeill, and Douglas James Bruce. Rev. E. W. Carter officiated.

Parents of the bride are Mr. and Mrs. Neil M. McNeill of West Vancouver and the groom's parents are Mr. and Mrs. E. Bruce of Barking, England.

Period style bridal gown was of peau de soie and imported Guipure lace fashioned with fitted bodice embroidered with garlands of lace, scalloped neckline, lily - point sleeves and a full skirt that extended from unpressed pleats to a chapel train. A headdress of pearls and crystal tear drops held the French illusion veil and Hawaiian orchids and white stephanotis were in the bouquet. Bride was given in marriage by her father.

Bermuda blue ballerina-length gowns were worn by the bride's attendants. Blue accessories and blue stephanotis completed the outfits. Miss Marilyn Tiderington was maid of honor, Miss Maureen McNeill and Mrs. Barry Jenrey were bridesmaid and bridesmatron and Wendy McNeill was junior bridesmaid.

Ted Shipman acted as best man and George Longstaff, Eddie Crossetti and Les Husband ushered.

Uncle of the bride, William Clark, Victoria, proposed the toast at a reception in Capilano Golf and Country Club.

For a honeymoon trip to Oregon the bride chose a red wool dressmaker suit with matching straw hat and black patent accessories.

Newlyweds will live in Powell River, B.C.

TO MY ADOPTED CHILD...

"I don't care what the experts say—if I had it to do over again, I'd never tell you that you were adopted. Perhaps the young man you were going to marry wouldn't have walked out when he discovered the truth. And perhaps the cruel facial twitch that took a psychiatrist so long to erase might never have made you suffer. I realize now our love could never shield you from the tactless questions and vicious remarks of others. The current issue of McCall's tells our story. I wanted it that way. If we can save one child a single heartache, your own struggle will not have been in vain. Maybe others like us will speak up once they read September McCall's."

TERRIFIC SAVINGS at DICK'S

School Opening Specials

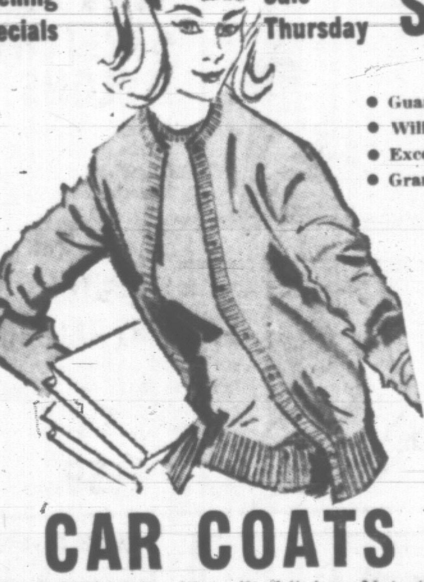

On Sale Thursday

Grandmere High Bulk Orlon SWEATERS

Reg. $4.95 to $6.95

- Guaranteed machine washable
- Will not shrink or fade
- Excellent wearing
- Grandmere is famous for quality

Excellent for school wear, good assortment of colors to choose from. Sizes 16 to 40. Outstanding value!

EXTRA SPECIAL

SHORT-SLEEVE PULLOVERS $2.98

LONG-SLEEVE PULLOVERS $3.99

CARDIGANS $3.99

CAR COATS

Rubberized cotton with quilted lining. Note these features:

- Guaranteed washable
- Guaranteed waterproof
- Guaranteed windproof
- Two pockets
- Ideal for school, sports, boating and gardening
- Colors are red, blue, beige, tangerine and green

Sizes 10 to 18.
TERRIFIC VALUE AT $4.99

SKIRTS—Good quality for which you would normally pay as high as $8.95. Lovely skirts, many all-wool imported tweeds and plain fabrics. Some with pockets and belts. Kick pleats in back. Grand assortment of colors to choose from. Buy several at this low, low price and save up to $4.00 on each skirt! Sizes 12 to 20. ONLY $4.98

Grandmere Bulky Sweaters

Hurry for this value, the genuine bulky knit that is so popular. Will wash and wea. well, beautifully made from the best qualfty orlon. Pullover style with long sleeves. Almost half price! White, green, blue, red and others. Sizes small, medium and large. SAVE $5.00 ON EACH SWEATER. TERRIFIC VALUE $5.99

- Easy Credit Terms, No Carrying Charges
- Open Friday Till 9 p.m.
- Open All Day Wednesday

VALUE-CONSCIOUS CUSTOMERS ALWAYS SHOP AT

DICK'S LADIES' WEAR

1324 DOUGLAS ST. PHONE EV 3-7552

FINAL THREE DAYS OF OUR SUMMER

CLEARANCE SALE

★ ALL STRAW HATS, clearing at $1.95

★ FUR FELTS, including BEESWINGS and STETSONS. Light and dark shades, clearing at $4.95

★ BIG HANDBAG SAVINGS. Smart, well made plastics, all colors. Regular $5.00 values, clearing at only $1.95 and $2.95

★ Large group of LEATHER and CORDE BAGS, clearing at $3.95

Better Bags Marked at Half Price

Miss Frith MILLINERY

No Exchanges, Please

1619 DOUGLAS STREET

IT HAS EVERYTHING!

It's glove-soft

It's feather-light

It's poised on fashion's favorite heel

It's yours in a blaze of costume-cued colors

STEPPER by Accent SHOES

and it's only $15.95

- Blue Pig
- Grey Pig
- Tobacco Pig
- Red Ranchide
- Tan Ranchide
- Black Ranchide

HANDBAGS TO MATCH $14.95

Munday's

1203 DOUGLAS

LOUISE DAVIS
ON ETIQUETTE

Reservations For Out-of-Town Guests:

If there are to be out-of-town guests at a wedding, and you wish to know if they would like you to make reservations for them, how would you ask?

Louise Davis Answers:

Let the out-of-town guests do the asking. They may wish to make their own reservations, but, if not, they may write to ask if you would do them the favor of making the arrangements. You, of course, are not responsible for the hotel or motel bill.

Who Stands In Receiving Line?

At an afternoon wedding reception, is it necessary for the entire wedding party to stand in the receiving line, or should the bride and groom receive alone after the first half hour?

Louise Davis Answers:

The order for the receiving line is: bride's parents, bridegroom's parents, bride, bridegroom, honor attendant, bridesmaids. It is permissible for the bride's father or both fathers to absent themselves from the line and mix with the guests. The line remains intact until the last guest has been received.

CANADIAN NATIONAL EXHIBITION AUG. 26 to SEPT. 12

Return Fare $122.95 From Victoria

Leave Victoria any day by CPR, "The Canadian," and the choice of 4 railways for the return trip through Canada or United States. Coach class $122.95, Toronto return, or we can arrange Tourist or 1st class with sleeping accommodation as required. Some hotel space in Toronto is still available, book now.

Your R.T.P.A. Rail Travel Agent

GEORGE E. WILLIS

WILLIS TRAVEL SERVICE

1006 Douglas St. EV 2-4712

Mr. and Mrs. R. E. Godtel, 962 Lovat Avenue, have announced the engagement of their eldest daughter, Marilyn Ann, to Mr. Joseph (Pat) Graham, son of Mr. and Mrs. E. Graham of Calgary. Wedding will take place in First United Church on September 12 at 7.30 p.m. with Rev. A. I. Higgins officiating. (Photo by George Simpson.)

Honeymoon in Bahama Islands

A wedding trip to Nassau in the Bahamas followed last Saturday's wedding in Halifax of Miss Virginia Eileen Ritcey, and Mr. George Newport Woollett of Victoria and Port Radium, NWT.

St. Andrew's United Church, Halifax, was scene of the vows which were heard by Rev. W. Charles Anderson. Soloist was Mrs. Malcolm Bruce and Miss Marjorie Payne played wedding music.

Bride is the daughter of Mr. and Mrs. Everett M. Ritcey of Halifax, and the groom is the son of Mrs. Herbert G. Woollett, Victoria, and the late Mr. Woollett.

The bride wore a full-length gown of Chantilly lace and net posed over satin. Fitted bodice was cut with a round neckline and long, lily-point sleeves. Panels and appliques of matching lace adorned the bouffant net skirt. Nylon illusion tulle formed the chapel veil which was held in place by a pearl encrusted coronet. Her jewelry was a double strand of cultured pearls, gift of the groom. She carried a cascade of American Beauty roses and stephanotis. Mr. Ritcey gave his daughter in marriage.

Maid of honor was Elizabeth Stewart, New York. Bridesmaids were Ann McKay and Joan Edwards of Halifax, and the bride's cousin, Verilia Ellis, Digby, N.S., was junior bridesmaid. Bridal attendants were all gowned alike in turquoise silk organza over taffeta. They wore picture hats en tone, and carried nosegays of roses and carnations.

For her son's wedding, Mrs. Woollett chose a gown of royal blue lace over satin and a velvet picture hat, with flowers en tone. Her corsage was pink gladioli. Mrs. Ritcey wore a dress of champagne satin with lace overskirt and picture hat of coffee organza trimmed with flowers and feathers. Her corsage was orange delight roses.

Laurie Woollett went from Montreal to be best man for his brother. Gordon Ritcey, Ottawa, and Robert Hanes and Roy Kimball, Halifax, were ushers.

Bedford Room of the Nova Scotian Hotel was setting for the reception. William Dunphy, Philadelphia, proposed the toast to the bride.

Leaving for a wedding trip the bride chose a French silk and satin ensemble in sapphire blue with matching velvet hat and shoes, beige accessories, and pink roses en corsage.

The couple will make their home in Port Radium, NWT, where the groom is chief geologist with Eldorado Mining and Refining Ltd.

7440

by Alice Brooks

Cosy Coverage

New! Team this smart 'n' cosy jacket with skirts, slacks, dresses. Light weight, casual.

Easy-crochet jacket in 3-ply fingering yarn or string. Choose waist or hip length. Pattern 7440: directions for misses' sizes 32-34, 36-38 included.

Send 35c (coins) for this pattern (stamps cannot be accepted) to Times Household Dept., 60 Front St. West, Toronto, 1-A, Ont. Print plainly name, address, pattern number.

Our 1959 Alice Brooks needlecraft catalog has many lovely designs to order: crocheting, knitting, embroidery, quilts, dolls, weaving. A special gift, in the catalog to keep a child happily occupied—a cutout doll and clothes to color. Send 25c for your copy of the book.

Worrying yourself into wrinkles? That is what many women do. Everyone eventually collects these creases in the skin as the years pass. However, you hurry the process by squinting when you should be wearing your glasses, frowning over nothing and letting little worries get you down.

For happier feet at play or school Kaufman "Foamtreads" are the rule!

JUNIOR PARDNER $2.98
Your children will get a bang out of the removable metal sheriff's badge and the tiny metal gun that comes out of its own leather holster. Corduroy uppers are various colors with white trim. Leather outsoles won't mark floors. Sanitized and washable.

JUNIOR SANDMAN $2.98
These comfy corduroy slippers come in various colors and have elastic side bands for snug fit. Foam rubber soles are welded on, will not come loose from uppers. Sanitized, and you can toss 'em in the washer for easy washing.

The secret of Kaufman "Foamtreads" comfort and long wear

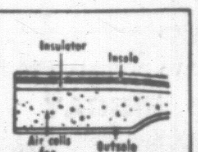

JUNIOR ENCHANTMENT $3.49
New and adorable! Beautifully made of velvet with woven elasticized vamp band in matching color. Foam rubber midsoles and soft pliable leather outsoles insure foot comfort and long wear. Choice of sprightly colors – all Sanitized and wash 'n' wear.

KAUFMAN "Foamtread" Sanitized WASHABLE HOUSE SHOES

NO CEMENT • NO NAILS • NO STITCHING

Made by Kaufman Rubber Co., Limited, Kitchener, Ontario 32-59

The Foot Prince Shoe Store 613 Yates EV 4-0323	**Norman L. Maynard Shoe Store** 814 Fort EV 3-3743	**Old Country Shoe Store** 635 Johnson EV 3-7012
Royal Shoe Store 636 Yates EV 3-2921	**SPENCER'S STORES LTD.** 4 Stores—Govt. and Douglas Sts.	**John Stewart Shoes** 1315 Broad St. EV 3-4711
Stylerite Shoes 1404 Douglas EV 5-3613	**It Pays to Buy Nationally Advertised Products**	

Rene Originals for FALL ... 1959

We are now showing a lovely selection of cocktail, casual and short formal dresses. Muted autumn shades in the newest styles.

Sizes 9-17, 8-18, 12½-22½.

from $35.00

Mary Constance

Use Our Convenient Budget or Layaway Plan

784 FORT STREET

At Gibson's

For Your Back-to-School Sweaters

Featuring . . .

- MOHAIR SHAGS
- BULKY KNITS
- BANLONS
- ORLONS

All new arrivals for fall . . . the new look in bulky sweaters and luxurious shaggy styles that are so flattering and comfortable to wear. Be one of the first to wear one! Choose yours now from fall's very first arrivals at Gibson's.

$9.95 to $19.95

GIBSON'S LADIES' WEAR

708 VIEW STREET, at Douglas

WOOLWORTH'S

SEAL OF SATISFACTION

WOOLWORTH'S — SATISFACTION GUARANTEED — REPLACEMENT OR MONEY REFUNDED

VALUES

TIMED FOR BACK TO SCHOOL

COLOURED STRETCHY NYLONS

6 attractive shades
Seamless full length.
Ladies' size fits: 8½—11
Misses' size fits 7—9

.98 pair

YOUTHS' STRETCHY HALF SOCKS

100% stretchy nylon.
Re-inforced heel and toe.
Fancy striped pattern.
One size fits: 8—10½

.59 pair

Woolworth's Own **PRIMROSE NYLONS**

Every Pair Guaranteed

Full fashioned or seamless.
Fresh new Fall colours.
Measured leg lengths.
Sizes 8½—11

51 — 15 and 60 — 15.... .88 pr.
Walking Sheer .... .98 pr.
Seamless plain or mesh.......... 1.00 pr.

HINT-OF-A-TINT NYLONS

Seamless mesh. Exciting colours: Butter Cream, Beige Essence, Honey Spice, Elusive, Steelite, Night Mist. Sizes 8½—11.

1.19 pair

TIMED FOR BACK TO SCHOOL

ALADDIN VACUUM BOTTLES

Wide-Mouth — eat or serve from it. Lox-on-stopper. Locks on with twist of the wrist. Keeps contents hot or cold.

10 oz. wide mouth 2.79
15 oz. wide mouth 3.69
30 oz. wide mouth 4.25

NORTHRITE "CANADIAN" BALLPEN AND PENCIL

Smoothwriting retractable ballpen.
Matching mechanical pencil.
Blue, Charcoal, White, Red, Black, Yellow, Turquoise.

.98 set

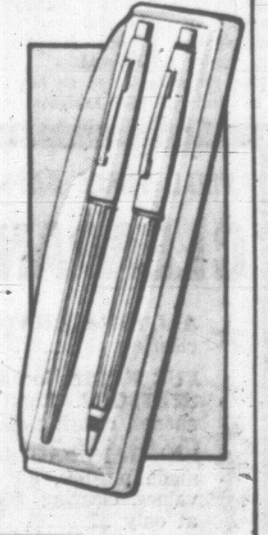

WOOLWORTH'S SPECIAL ON SALE THIS WEEK ONLY

COLORFUL **Ladies' Blouses** 77c

Sizes 12-20. SALE PRICED

FOUNDED FIRST OUR 80TH YEAR 1879 1959 ALWAYS FIRST

GILMOUR'S Shoe Clearance SALE Continues

Clearance of Broken and Discontinued Lines of GLORIA and WHITE CROSS SHOES

FURTHER PRICE REDUCTIONS

Broken Lines of **PUMPS and STRAPS** 7.95 — White Cross and Gloria. White, beige, blue, black, brown and red. Cuban and low heels. Reg. to 13.95, SALE	EXTRA SPECIAL **SANDALS** 3.95 — White, beige, red and brown sandals with sling and closed heels. Reg. to 6.95, SALE
Broken Lines **PUMPS and STRAPS** 4.95 — Blue, black, brown, white, beige. Cuban heels. Reg. to 9.95, SALE	Broken Lines **PUMPS, STRAPS and TIES** 5.95 — Reg. to 10.95, SALE
Extra Special, Broken Lines **PUMPS and STRAPS** 2.95 — Values to 10.95. 4½, 5, 6, 6½, 8 to 10, AA and B collectively. SALE	**KAROL and SUSAN LOAFERS** 5.95 — Broken lines and sizes. Values to 10.95, SALE

We don't stock pointed toes or spike heels

NO REFUNDS, EXCHANGES OR DEPOSITS ON SALE MERCHANDISE

GILMOUR COMFORT FOOTWEAR

BANK OF TORONTO BLDG. Corner Johnson and Douglas

Loose Rail Cause Of Fatal Crash

TRAFALGAR, Ont. (CP)—A CNR section foreman told an inquest Tuesday night that he had spikes removed from a section of track shortly before a passenger train derailment last month in which two women died.

James Buttaro, who testified under the Canada Evidence Act, said the spikes were removed to push a twisted rail back into alignment. The train arrived before the job was done.

The July 21 crash killed Mrs. Lillian Moore, 65, of Acton, Ont., and Mrs. Gertrude Doran, 73, of North Bay. A section of broken rail pierced the coach in which they were sitting. About 30 other passengers suffered minor injuries.

Mr. Buttaro said he noticed the rail swaying and out of alignment. He said he decided to remove several spikes to loosen the rail before attempting to force it back into place. Two laborers were helping.

Crown attorney Peter McWilliams asked: "Did you consider giving a signal to approaching trains?"

Mr. Buttaro replied: "No. I needed all the men I had."

John F. Sinclair, CNR general roadmaster said the removal of spikes should automatically result in the posting of warning signals by a foreman. He did not agree, however, that the removal of spikes was necessary in this case.

The foreman now is under suspension by the CNR.

WASPS KILL CHILD, HUNTER

KOTA BHARU, Malaya (Reuters)—A five-year-old girl was killed and her mother and 11-year-old brother badly hurt when attacked by a swarm of wasps.

* * *

MARTINSVILLE, Ind. (AP)—A squirrel hunter stepped on a wasp nest Tuesday and was stung to death. Carl A. Rizzo, 37, tried to run to a nearby creek to elude his attackers but dropped dead before he could reach the water.

SHOP CENTRE DEVASTATED

$3 Million Fire in Limerick

LIMERICK, Ireland (AP)—A sudden fire raged through the heart of Limerick and swallowed up a busy shopping centre within a few hours on Tuesday, leaving a blackened waste that looked like a bombed-out battlefield.

Property worth $3,000,000 came crashing down in ruins. The only casualties were a couple of people hit by flying glass.

The blaze spread with frightening speed from a cellar of the William Todd department store in O'Connell Street. The flames gushed out of the building after an oil storage tank exploded and soon were eating their way across the entire four-storey block.

Eleven fire brigades fought the blaze.

ISLAND HALL HOTEL

Parksville, V.I., B.C.

This popular resort hotel located right on wide, white sandy beach in well known resort village on main Island Highway is the ideal place for summer vacations. Comfortable, attractive bedrooms, many with private bathrooms, both in main hotel and in de luxe new annex. Excellent home cooked meals. Warm bathing, garden games. Golf seven miles away. For information and reservations write:

MARY SUTHERLAND EILEEN ALLWOOD,
Owners-Managers, or Phone 46, Parksville

ROBERT MUNSON asks . . .
"Do you hear the sounds but fail to understand the words?"
IF THIS IS YOUR PROBLEM WE CAN HELP YOU!

Hearing instruments fitted for word understanding!

Come in and see the completely new CORDLESS HEARING AID. Fits behind-the-ear and weighs less than a third of an ounce.

R. O. MUNSON & CO.
MAICO HEARING SERVICE
Certified Consultants
640 FORT (Ground Floor)
EV 3-2436 Victoria, B.C.

Send for free booklet describing this NEW and DIFFERENT hearing aid which helps you protect the hearing you have LEFT.

Sound as British Columbia itself!

Parity bonds unconditionally guaranteed by the entire resources of the province and redeemable any time at full purchase price

For the first time, the people of British Columbia are invited to participate in, and profit financially from, the development of one of our Province's greatest enterprises. The offering of this bond issue, exclusively in B.C., means also that interest which normally would be paid to people outside the Province will be paid directly to British Columbians.

The PGE is now one of the world's most modern railroads and a vital factor in British Columbia's growth. The three year, 5% bonds of the Pacific Great Eastern Railway that are now being offered are the soundest bond buy on the market — an excellent way to let your savings earn more for you.

DENOMINATIONS: $100, $500, $1,000.

INTEREST: Interest at the rate of 5% per annum will be paid quarterly on the 15th day of December, March, June and September during the currency of the bond.

DATE OF ISSUE: September 15, 1959.

DATE OF MATURITY: September 15, 1962.

REDEMPTION: Should you need the money in a hurry, you will be able to cash these bonds at par value at any time you wish, at any bank in the Province of British Columbia and at the principal office of the Canadian Bank of Commerce in Calgary, Edmonton, Regina, Winnipeg, Toronto, Montreal, Saint John, Halifax or St. John's.

LIMIT OF PURCHASE: There is no limit whatsoever to the amount you may purchase.

REGISTRATION: Bonds of $500 and $1,000, or multiples thereof, can be fully registered.

PAYROLL DEDUCTIONS: Bonds may be purchased through payroll deduction. Your office manager will advise you.

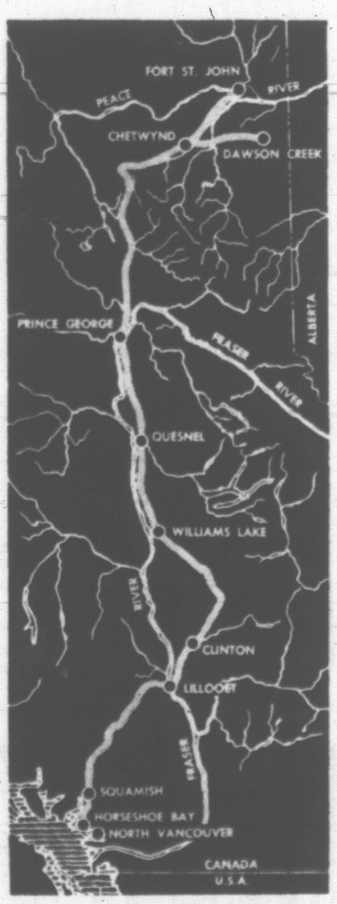

AUTHORIZED SALES AGENTS — ALL BRITISH COLUMBIA BANKS, TRUST COMPANIES AND LEADING INVESTMENT DEALERS

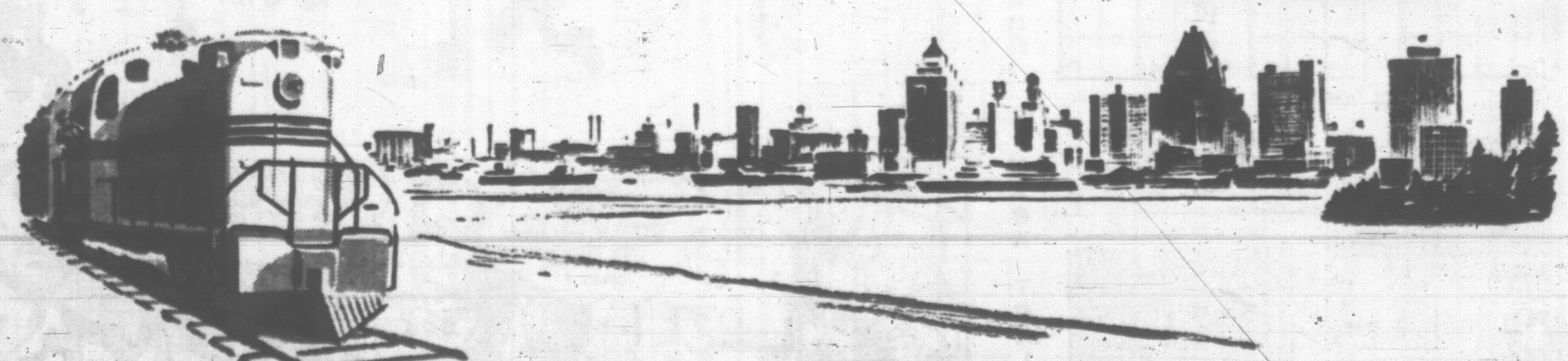

NEW BLEND 19

NESCAFÉ COFFEE SALE

SHOP NOW FOR BIG, BIG SAVINGS!

Get in on Canada's best value in quality coffee!

CRYPTIC CROSSWORD

ANSWER TO MONDAY'S PUZZLE

ACROSS
2. Self-regard
8. Creed
9. Reparation
10. Again
11. Thriller
12. Get-up
14. Saunter
19. Remit
20. Scratchy
21. Icing
22. Emancipist
23. Loose
24. Thereunder

DOWN
1. Trigger
2. Serious
3. Eden
4. Flash in the pan
5. Examiner
6. Afield
7. Donors
13. Particle
15. Reactor
16. Lionise
17. Assent
18. Crease
21. Isle

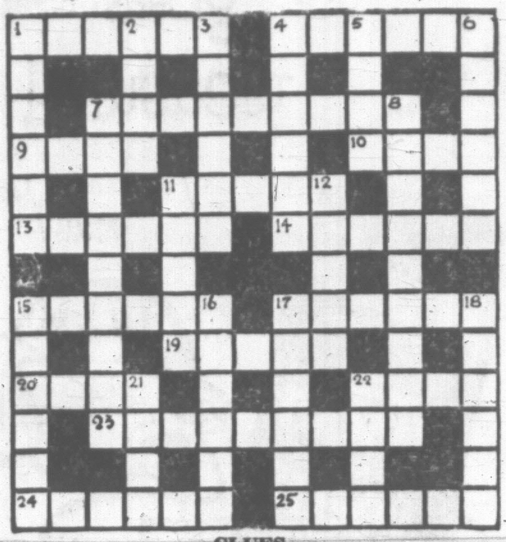

CLUES

ACROSS
1. They mark an abrupt transition from land to sea (6)
4. The dean gets round the company for the churchman (6)
7. Weapon for pre-historic man's nocturnal excursions? (5, 4)
9. North African waste land (4)
10. Many request a face covering (4)
11. Urge helping to aim pellets (5)
13. Neat and half feline (6)
14. Amount paid for an antler (6)
15. Seem to be mostly fruit (6)
17. Stares to declare (6)
19. Sort of charge submariners prefer to avoid (5)
20. Touched the fabric? (4)
22. "They have their - - - -s" (As You Like It) (4)
23. Page one is concerned with the Secret Service (9)
24. Married woman in charge of the nurses maybe (6)
25. Soft cloth, except on a knuckle (6)

DOWN
1. Comics pertaining to the universe (6)
2. A light-coloured market? (4)
3. This arrangement could be the work of intriguers (6)
4. Port worker, not a curtailer (6)
5. Salt from aluminium (4)
6. Metal worth five cents (6)
7. Where every prospect is southerly (5, 4)
8. With which the lumberjack goes to war? (6-3)
11. I dial for an epic poem (5)
12. Restraining line from a meadow quiet below (5)
15. Do 17 across strongly (6)
16. Young Reginald and I get on a piece of land (6)
17. Donate so as to have made amends (6)
18. It imposes a limit on grazing (6)
21. A Russian in the Picts' army (4)
22. Urges the hen's produce (4)

SOLUTION FRIDAY

Is there something you want to know? Do you want to win a set of valuable books or other instructive prizes? Then ask Andy.

Andy will answer questions submitted by child readers and those who submit the questions he selects to answer will receive worthwhile prizes.

The youngster who asks the first question answered each day receives a 15-volume set of Compton's Pictured Encyclopedia (Canadian edition) and of the second question a Hammond Atlas or Globe.

Address your questions to "Ask Andy," Victoria Daily Times.

Andy sends a complete, 15-volume set of **Compton's Pictured Encyclopedia** to Charles Grichar, age 9, of Houston, Texas, for his question:

Is There a Real Smoky Bear?

Some years ago a baby bear was born in a deep forest, the Lincoln National Forest, in New Mexico. He romped under the shady trees and he rolled in the soft grass. He made friends with the sassy squirrels and the bunnies, with the deer and the frisky frogs. He watched the flashing trout in their streams. Every little while he ran back to share his fun with his big, cuddly mama.

The green spring turned to a hot, rainless summer. The thirsty forest became parched and dry. Then, one day a careless person walked under the trees. Maybe he flung down a smouldering match or cigaret, maybe he left a campfire untended—we are not sure. But we do know that he left a spark on the dry forest floor—and went thoughtlessly away.

In the dry grass and leaves, the spark became a little flame. The flame became a greedy fire creeping over the forest floor. It licked at the trunk of a dry tree and almost at once the leafy branches were ablaze. Another and another tree became blazing torches.

Some of the animals smelled smoke and panic spread through the forest. The baby bear started to run back to his mama, but the cruel fire was in his path. He turned and fled with his forest friends.

A forest ranger in a lookout tower saw the smoke and called in the alarm. Firefighters rushed to the scene, but the fierce fire was raging. Squirrels and foxes, bunnies and stoats, deer and pumas forgot their quarrels and fled together before their great enemy, the forest fire. Many perished and trout suffocated from the ashes falling into their stream. Then our little bear remembered what his mama told him to do when danger threatened. He climbed a tree.

Survived With Firefighters

Ranchers, woodmen and soldiers joined the firefighters and 24 men were almost trapped. They escaped only because they hid in a rock slide.

Later, when at last the fire was quenched, these men looked around at the charred earth, the scorched and smoking stumps—all that was left of the lovely, leafy forest. And there, clinging to a tree trunk, was a burned and frightened baby bear.

He was homeless and he was an orphan. The rangers took him and bandaged his poor burned paws. They treated his scorched skin and fur and they named him Smoky because he was found in the smoky remains of the terrible forest fire.

Slowly, very slowly, Smoky Bear got well. The rangers told his tragic story on the radio and on TV. Smoky was able to make some people listen and be careful about forest fires. The U.S. Forest Service employed him to carry on his good work. He went to Washington, D.C., where he now lives in his own home in the zoo.

IT HAPPENED LAST NIGHT

By EARL WILSON

NEW YORK — I love cops . . . they've never even given me a ticket, bless 'em . . . and yet . . .

The only big N.Y. TV series Hollywood hasn't grabbed off, or knocked off, stars Edward Binns playing a shoo-fly cop in "Brenner" on CBS.

A press agent had a brilliant idea recently when Binns came in from L.A. He phoned Police Commissioner Kennedy's office:

'We could get a great news picture at the airport if you'd have two pretty policewomen greet Binns."

"What!" roared a Kennedy aide. "Binns plays a shoo-fly. Not only do we refuse to cooperate . . . we don't like the show!"

The shoo-flies, whose duties include checking up on other cops, are usually recognized, despite their plain clothes.

"The N.Y. cops have a set of signals, like a baseball team, and when a shoo-fly comes around you can see them making signs," says Binns.

"Actually, the regulations are strict. A cop on a beat isn't supposed to go into a restaurant to go to the powder room without calling the sergeant. It's just like in school when we had to say, 'Teacher, may I leave the room?' Now it's, 'Sergeant, may I leave the sidewalk'?"

* * *

Hollywood's Joe Pasternak has shown professional interest in shapely Paris-born actress Josette Banzet—who now lives in Hackensack. Josette was telling me at the Harwyn that at 14, she was embarrassed at having a size 38½ "boost." She added, "But when I see how theengs are in New York, I was very happee about it." In Paris where the sizes are in centimeters, Josette wears size "quatre-vingt-seize"—96!

* * *

Andy Williams wants to bring B. Bardot's sister Mijanou here for his TV'er . . . Paramount's coaxing Hedy LaMarr to make TV appearances when her "Samson and Delilah" film is revived . . . Maurice Evans says his next show (after "Heartbreak House") will be a musical . . . the Hotel Shelburne's redecorating a suite for Katherine Hepburn.

Blonde, busty Sandra Giles, a Jayne Mansfield lookalike, says her dates with Franchot Tone "are as serious as can be" . . . Andy Griffith's parents arrived from Mt. Airy, N.C., to see him in "Destry" . . . the Nat Coles, who have two daughters, named their adopted son Nat Kelly Cole.

EARL'S PEARLS: The trouble with some people who give till it hurts is that they're so sensitive to pain.—Quote.

WISH I'D SAID THAT: A reader offers this simile: "As unhappy as a woman with a secret nobody wants to know."

TODAY'S BEST LAUGH: You can always pick out the lush at a wedding. He's the guy who wants to kiss the bride—and punch the groom.

Lisa Kirk tells of the egotistical bank robber—he signed his name to the holdup note. That's earl, brother.

Earl Wilson

HEDY LAMARR
. . . being coaxed

ANDY GRIFFITHS
. . . "look Ma"

'REAL TONIC'

Vancouver Left Off B.C. Map

The tables have been turned. For years evil-doers have been leaving Victoria off maps of British Columbia and putting in Vancouver as the capital.

Now a map has been published which leaves out Vancouver altogether but presents Victoria in bold black type.

"This is a real tonic," commented Victoria publicity commissioner George Warren. "It looks as if Victoria is coming into its own at least."

This remarkable pro-Victoria map has been published as a travel feature in the Buffalo Evening News. It shows Victoria, Chilliwack, Kamloops and even Langley. But there is just a white void where Vancouver should be.

The map was sent to Mr. Warren by Mrs. Edith Hawkins, of William Head.

"I am greatly indebted to her," he said.

Tornado Hit Dakotas; Heavy Damage

FARGO, N.D. (CP)—A tornado spawned by severe storm activity in central and southeastern North Dakota struck the Streeter, N.D., area Monday, causing heavy property damage. At least one person was injured.

Telephone and power lines were down in Streeter, population about 600, and over a large section of southeastern North Dakota. Buildings were damaged heavily in both urban and rural areas, and machinery, crops and some livestock were destroyed.

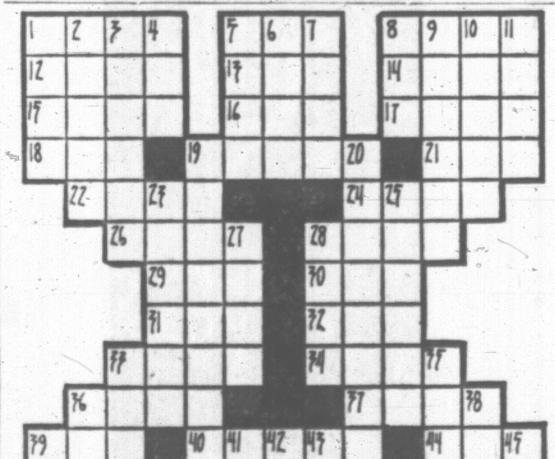

ACROSS
1 Former name of Thailand
5 Bangkok's — Muang airfield is one of largest on the continent
8 Thailand is in —
12 Singing group
13 Chemical suffix
14 Lathe part
15 Hops' kiln
16 Meadow
17 Visit
18 Atlantic (ab.)
19 Warning device
21 Hawaiian wreath
22 Congers
24 Poems
26 Bag
28 Geraint's wife
29 Exact point
30 Pigeon pea
31 [illegible]
32 "Blue Eagle"
33 Within (comb. form)
34 Deeds
36 Demolish
37 Steering device
39 Measure
40 Place where milk is kept
44 Butterflies
46 Mother of Apollo
48 Feminine undergarment
49 Russian czar
50 Above
51 Gibbon
52 Unaspirated
53 Check (Scot.)
54 Compass point
55 Gaelic

DOWN
1 Greek portico
2 Angry
3 Bridal paths
4 Witticism
5 Girl's toy
6 Genus of true olives
7 Close
8 Circle part
9 Closed securely
10 Small islands
11 Husband of Gudrun (myth.)
19 Arisen
20 Thailand is a constitutional —
23 Natives of Latium
25 Distend
27 Gambling game
28 Girl's name
33 Church festival
35 Splinter
36 Female ruff
38 Groans
39 Farm implement
41 Capable
42 Persia
43 Uncommon
45 Dirk
47 Swedish coin
49 Island (Fr.)

Answer to Previous Puzzle

B.C.

RICK O'SHAY

DILLY

DICK TRACY

NANCY

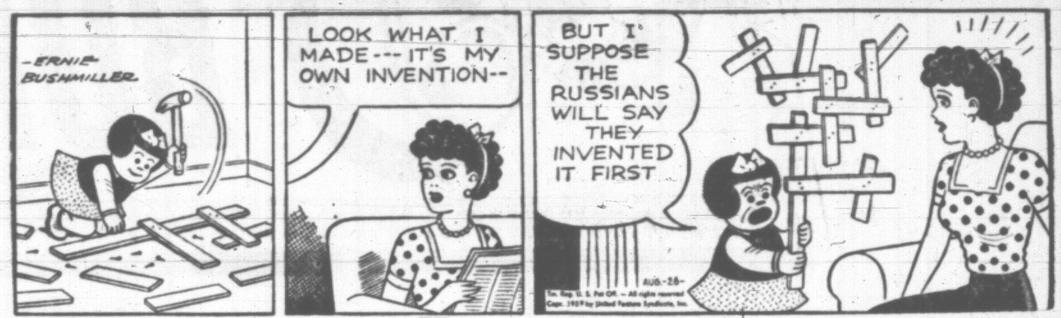

BUZ SAWYER

DOTTY

AROUND HOME

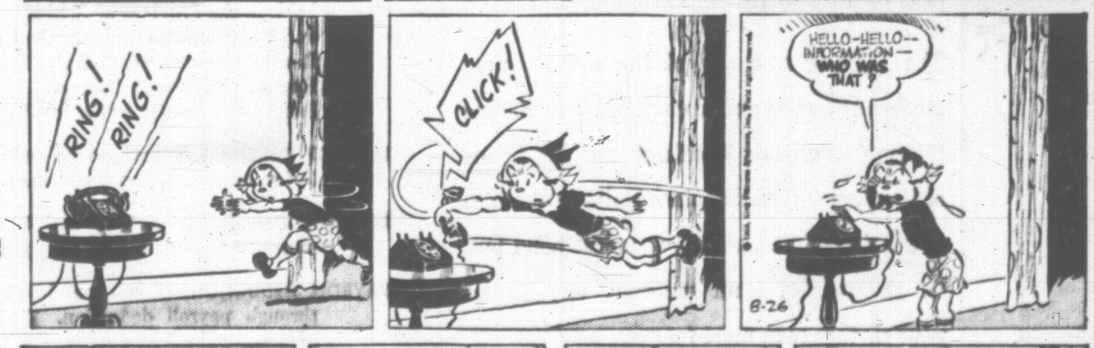

ALLEY OOP

MARK TRAIL

SINGERS, DANCERS, MUSICIANS

Russian Hit in Toronto

TORONTO (CP) — A company of 200 singers, dancers and musicians of the Russian Festival Music and Dance filled Maple Leaf Gardens, Tuesday night, and quickly made friends with an audience of about 7,000.

The incredible array of folk music and dance that was fast-paced, vividly contrasted and colorful drew a thunderous response from the first whisper of the huge Piatnitsky folk choir to the stage-filling finale.

And when the house lights went on at the end of the performance, the company remained on the stage, waving goodbye to the audience.

With a huge troupe made up of a dozen Soviet state companies, the opening-night programme was built around the 45-member Piatnitsky choir and studded with the sensational leaps of the dancers, sensual Armenian dances, plaintive folk songs and samples of classic ballet and opera.

A violent dance by the Armenian State Dance Company was followed by a selection from Swan Lake danced by Nina Timofeyeva and Yuri Zhdanov, of the Bolshoi Ballet.

THE SHOW'S ENDED, for this year, at least, as three RCAF summer trainees lower the flag after the last sunset ceremony of 1959 Tuesday evening in front of the Legislative Buildings. Summer spectacles brought thrills to many. (Photo by Jorgen Svendsen.)

TALKED TO AUDIENCE BETWEEN NUMBERS

Bernstein Stuns Soviets With Antics on Podium

MOSCOW (UPI) — The New York Philharmonic Tuesday night treated Russians to a program of rarely-heard modern classics while conductor Leonard Bernstein broke all precedent to provide a running explanation of the music. The result was near pandemonium.

A shocked and delighted audience at Moscow's Tschaikovsky Conservatory could hardly believe its ears or its eyes as Bernstein began speaking.

Soviet Minister of Culture Nikolai Mikhailof and other officials watched intently and unsmilingly as Bernstein stopped the concert, the fourth in the Philharmonic's Soviet tour, to explain to the Russians what they were hearing.

SOME DISPLEASED

Some members of the audience also appeared displeased. But most wildly cheered their approval, with students in the gallery standing and shouting "bravo."

"I just took my courage in my hands," Bernstein told reporters after the concert.

The concert began with the "Roman Carnival" overture by Berlioz. Then Bernstein told the audience of 1,500: "Don't be shocked. I don't usually talk to the audience, but this is a difficult program."

The most enthusiastic applause was registered when the orchestra played the music of Igor Stravinsky, the Russian-born composer who went to the United States in 1913 and now lives in Los Angeles.

The composer is seldom heard in the Soviet Union, where emigres are regarded as villains.

2 LEAVING FOR FEDERAL CS PARLEY

Esquimalt Councillors, G. K. Sammon and James Bryant will leave for Halifax Wednesday to attend the Civil Service Federation of Canada convention next week.

Mr. Sammon, who is national president of the 10,000-member Department of Veterans' Affairs Employees' Association, and Mr. Bryant, national vice-president of the National Defence Employees' Association, will head the B.C. delegation.

An anticipated 500 delegates will represent 180,000 federal employees from coast to coast in discussion on wage increases and collective bargaining rights.

They are expected back Sept. 8.

TRAFFIC FINES

In Saanich police court Tuesday:

Leslie Earl Howard, 654 Ralph, $20 for speeding over 30.

SWAGGER STICKS

Air Cadets Get Honors At Ceremony

Mayor Percy Scurrah presented swagger sticks to AC2 Keith Hart, of Victoria High School, and AW2 Joyce Staniforth, as smartest airman and airwoman on parade, following the RCAF trainees' sunset ceremony at the Legislative Buildings lawn.

The most proficient airwoman was AW2 Della Thompson, Victoria College; and the most proficient airman AC2 Barry Sadler, Victoria High School.

Most "improved" airman was AC2 Kent Elliott, Oak Bay High, while AC2 Bill McCoy, of Courtenay, was adjudged most proficient air cadet.

Trainees with the highest achievement in their trades were AW2 Evelyn Maurice, AC2 Stephen Gains and AC2 Gary Yee, all of Victoria High School.

The 1959 graduation awards were made to members of 2455 AC & W Squadron under the RCAF reserve tradesmen training plan.

Canadian Trustees Of Assets—Stevens

The people of Canada, and especially B.C., were called on to realize their responsibilities and economic potential Tuesday by the Hon. H. H. Stevens at a Kiwanis luncheon in the Empress Hotel.

The former minister of trade and commerce in the Rt. Hon. R. B. Bennett government criticized Canadians for lack of confidence in themselves and slow progress.

"We didn't create our assets," he said, "we are just their trustees.

"We have valuable assets and it is our duty and responsibility to develop them."

He cited Canada's "tremendous" adverse balance of trade with the United States as an example, saying that because of heavy U.S. investment here and shipments of Canadian gold south we were able to maintain the dollar 5 per cent over theirs.

This, he said, produced a dangerous attitude of complacency in Canadians which must be erased if the country is to develop.

"I do wish we could instil into our people," he said, "a greater sense of confidence in themselves.

"We are not stupid, but we are a little cautious; we are cautious but we are, at least capable."

Mr. Stevens, a Kiwanian of 25 years standing, referred to the country's great stores of coal, iron, oil and water power reserves.

"It is time the businessmen of Canada looked at this," he said," and, as Kiwanians, it is worthy of our consideration, too."

Kostenuk, Smith Win

Veteran stock car drivers Ed Kostenuk and Al Smith scored main-event victories in week-Club is Sunday, and the quali-View Beach.

Kostenuk took the 25-lap "B" main event and Smith won the 20-lap "A" event.

Winners of the weekly tournament of the Victoria unit, American Contract Bridge League follow:

Ethel Cleworth and Harry Parry; Mr. and Mrs. S. A. Duprau; Eric Goodwin and Jim Duprau; Otto Leesment and Tony Marsh (tied); Albert Jorgensen and Stan Trickey; Mr. and Mrs. Harry Brawn.

Sprained Ankle Halts Ballerina

LONDON (CP)—A sprained ankle has cost Lynn Seymour her chance for a second appearance as a soloist with the Royal Ballet at Covent Garden.

The 20-year-old ballerina from Vancouver, whose debut in Swan Lake was warmly praised last May, was to have danced the leading role in La Bell Dame sans Merci, a new ballet by Renee Howard based on Keat's poem. The ballet will have its London premiere next Monday.

Covent Garden officials said today the sprain will keep Miss Seymour out of action for a few weeks. Her role may be given to another youthful member of the company, Georgina Parkinson.

ACADEMY AWARD WINNER
BURL IVES . . . Best Supporting Actor
GREGORY PECK · JEAN SIMMONS · CARROLL BAKER · CHARLTON HESTON · BURL IVES
WILLIAM WYLER'S PRODUCTION THE BIG COUNTRY
in TECHNICOLOR and TECHNIRAMA
Released thru UNITED ARTISTS
2nd Hit! TOMMY STEELE
"THE DUKE WORE JEANS"
STARTS THURS. PLAZA EV 3-6414
ENDS TODAY "GIGANTIS THE FIRE MONSTER" Plus— "Teenagers From Outer Space"

SOUTH AMERICA, TAKE IT AWAY!
be sure to si, si "holiday for lovers"
COLOR by DE LUXE
Starring CLIFTON WEBB · JANE WYMAN · JILL ST. JOHN · CAROL LYNLEY
PAUL HENREID · GARY CROSBY · NICO MINARDOS and JOSE GRECO
AIR-CONDITIONED
Starts Thursday ODEON EV 3-0513
ENDS TODAY Brigette Bardot "MAM'ZELLE PIGALLE" Plus Diana Dors "TREAD SOFTLY, STRANGER"

what's your * h.m.?
* H.M.—that's Heating Measurement—the sum of all the factors that affect the heating needs of your home.
Whatever the size or layout of your home, there's an Esso Oil Heating unit which fits that measurement exactly—and in combination with Esso Furnace Oil, it is your guarantee of sure, safe, oil-heat comfort.
Esso Heating Equipment is guaranteed by Imperial Oil and your Esso Heating Equipment dealer will gladly arrange easy budget terms—up to five years to pay. Call him today—ask about the new, low-cost—but fully guaranteed—Esso G-96 Furnace.
IMPERIAL Esso PRODUCTS
ALWAYS LOOK TO IMPERIAL FOR THE BEST
E. L. RAINSFORD Heating Contractor 710 Johnson EV 4-5579
COOK & TALBOT LTD. 1050 Fort St. EV-4-4091 or EV 4-5154
KINGSTON SHEET METAL WORKS LTD. Fabricators of Precision Sheet Metal 515 Pendray St. EV 4-2132
G. H. BIRNIE LTD. 2634 Quadra EV 5-9791
It Pays To Buy Nationally-Advertised Products

NOW SHOWING
A wonderful romantic comedy that received the best rating a film can get.
CARY GRANT and SOPHIA LOREN "HOUSEBOAT"
TECHNICOLOR
Doors 6.30
Complete programs 6.50 and 9.00
Feature at 7.10 and 9.15
FOX
Air Conditioned
HILLSIDE AT QUADRA
BEST OF PARKING

ENDS TONIGHT
"THE KEY"
From Weymouth, England, comes this excellent drama in CinemaScope, starring Wm. Holden (of Bridge of the River Kwai fame), Trevor Howard and Sophia Loren. One of the brilliant examples of movie story-telling. Without making any apology to morality the situation is handled with delicacy and not a breath of lasciviousness for its own sake. (N.Y. Herald Tribune.)
Doors 6.30
Complete programs 6.45 and 9.02
Feature 6.55 and 9.12
NEXT: "DEEP IN MY HEART"
OAK BAY

GEM THEATRE SIDNEY
TONIGHT AT 7.45
"NEXT TO NO TIME"
Eastman Color
Kenneth More - Betsy Drake

Tillicum OUTDOOR
KEEFE BRASSELLE MARILYN ERSKINE
"THE EDDIE CANTOR STORY"
RAY MILLAND ANTHONY QUINN
"THE RIVER'S EDGE"
Technicolor and CinemaScope
TONIGHT—Driver Admitted Free If Driver's Licence Ends in 08

CHINESE FOOD!
FREE DELIVERY
BAMBOO GARDENS
OPEN 5 P.M.
EV 5-5521
1706-08 Government St.

USED CAR? MORRISON
Yates at Quadra
CHEVROLET - OLDSMOBILE

Chinese Food! MING'S FREE DELIVERY EV 4-3917

HURRY! HURRY! ENDS TODAY!
The Record-Breaking Movie that Patrons and Critics both call a "MUST".
It's as torrid and compelling as they say!
"ROOM AT THE TOP"
LAURENCE HARVEY - SIMONE SIGNORET
Adult Entertainment Only
EXTRA! CARTOON
Feature 1 p.m., 3.05, 5.10, 7.15
Last Complete Show 9.15
Last Feature 9.25
Royal A FAMOUS PLAYERS THEATRE
50¢ TILL 5 P.M.
REGULAR PRICES NOW SHOWING

Royal A FAMOUS PLAYERS THEATRE
STARTS THURSDAY
DANNY KAYE as 'Red' Nichols in THE FIVE PENNIES
Technicolor
Never Before has Danny Kaye made such A WONDERFUL PICTURE!
Prices This Engagement only: 60c till 2 p.m.; 75c, 2-5 p.m. $1, 5 p.m. on
Students 60c till 5 p.m., 75c after
Children 25c all day
Feature: 1 p.m., 3.05, 5.10, 7.15
Last Complete Show 9.15
Last Feature 9.35

WESTERN CANADA PREMIERE
STARTS TOMORROW
At Eleven B.C. Theatres
ALL HAIL THE MIGHTIEST OF MEN! ALL HAIL HEROIC
JOSEPH E. LEVINE presents
HERCULES
NOW THE UNCHAINED AVENGER EMERGES FROM THE RAGING RIOTS AND REVELS OF 10,000 YEARS AGO!
Cast of THOUSANDS! Cost in MILLIONS!
CAPITOL A FAMOUS PLAYERS THEATRE
STEVE REEVES · SYLVA KOSCINA · GIANNA MARIA CANALE · Fabrizio Mioni · Ivo Garrani · Arturo Dominici · Mimmo Palmara · Lidia Alfonsi · Gina Rovere
in glorious EASTMAN COLOR by Pathe and DYALISCOPE!
AND . . . TO BE GIVEN AWAY . . .
A Beautiful Fiberglas Speedboat by The National Motors
All you have to do is estimate the number of miles the "Fiat" Car (on display in Theatre Lobby) will run in 48 consecutive hours.
"CONTEST FOR ONE WEEK ONLY"

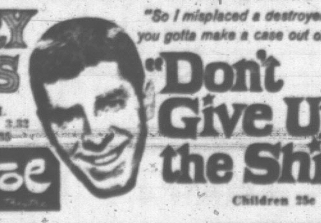

HURRY! HURRY! ENDS TODAY
JERRY LEWIS
"So I misplaced a destroyer... you gotta make a case out of it?"
"Don't Give Up the Ship"
Doors 1.00 P.M.
Capitol
Children 25c All Day

CLASSIFIED WANT ADS

Victoria Daily Times
24 WED., AUG. 26

SUBSCRIPTION RATES
Wherever carrier service is maintained: $2.00 pe month.
Single copy sales price: 10 cents daily; 14 cents Saturday.
By mail: Canada, Great Britain, Yukon Territory, one year, $18.00; six months, $10.00; three months, $5.00; single month $2.50. Australia, month, $2.50; U.S.A., month, $2.00, Foreign, $3.00 per month. (Weekend) Saturday only: Canada $5.00 per year; U.S.A., $5.50 per year; Australia, $6.50 per year. Foreign, $7.0 per year.

Authorized as second-class mail, Post Office Department, Ottawa.

CLASSIFIED RATES
19c per line per day; 54c per line for three days; $1.00 per line for six days; $3.70 per line for the month (26 days). Above rates apply to consecutive insertions. Minimum advertisement two lines only. Contract rates on application.

Birth notices, $1.25 per insertion.

Marriages, In Memoriam Notices, Cards of Thanks, not exceeding 12 lines, $1.75 per insertion. Each additional line, 17c daily.
Deaths, Funeral Notices, not exceeding 12 lines, $1.75 first insertion and $1.25 subsequent insertions. Each additional line, 17c daily.

TERMS OF PUBLICATION
In the event of an error occurring the liability of Victoria Press Ltd. shall not exceed the charge for the space actually occupied by the item in question.
The Victoria Press Ltd. shall not be liable for non-insertion of any advertisement beyond the amount paid for such advertisement.

All claims of error in publication shall be made within 12 hours thereafter, and if not made shall not be considered. No claim will be allowed for more than one incorrect insertion nor for errors not affecting the value of the advertisement.

DUNCAN BUREAU
30 Kenneth Street, Post Office Box 182. Telephone Duncan 1600.

All advertising copy will be subject to the approval of the Victoria Press Ltd., who reserve the right in its sole discretion to classify, reject or insert copy furnished.

Eastern Canada representative: W. H. Austin & Co., 18 Toronto Street, Toronto, Ont.

United States representative: Cresmer & Woodward Canadian Division.

Replies to private box numbers may only be obtained from the downtown office of Victoria Press Ltd., at 1215 Broad Street, and at the Duncan bureau, 30 Kenneth Street.

1 BIRTHS

BLACKWOOD—Born to Mr. and Mrs. Thomas A. Blackwood, St. Charles St., at Royal Jubilee Hospital, on August 23, 1959, a daughter, Margaret Louise, a sister for Alex.

CLEAVER—Born to Mr. and Mrs. R. G. Cleaver, 1280 Gladstone Avenue, Victoria, B.C., at St. Joseph's Hospital on Aug. 20, 1959, a son, Carey. Many thanks to Dr. H. Borsman and maternity staff of St. Joseph's Hospital.

DOGSHON—Born to Mr. and Mrs. T. A. Dogshon, 664 McKenzie Avenue, Victoria, B.C., at St. Joseph's Hospital on Aug. 21, 1959, a daughter, Donna Lynn, 8 lbs. 5½ ozs.; a sister for David. Many thanks to Dr. J. E. Tysoe and maternity staff.

LAMING—Born to Mr. and Mrs. Peter E. Laming, 5009 Old West Saanich Road, at the Royal Jubilee Hospital on August 23, 1959, a baby son, John Walter, 7 lbs. 13½ ozs.; a brother for Raymond and Stephen.

MULLIN—Born to Mr. and Mrs. G. T. Mullin, 2568 Eastdowne Rd., Victoria, B.C., at the Royal Jubilee Hospital on Monday, August 24, 1959, a daughter, Dianne-Elaine.

NOONE—Born to Mr. and Mrs. James R. Noone, 2147 Quimper Street, Oak Bay, at St. Joseph's Hospital on Friday, Aug. 21, 1959, a daughter, Frances Ann; a sister for Marion; 7 lbs. 9 ozs. Many thanks to Dr. S. S. Avren and maternity staff.

STEVEN—Born to Mr. and Mrs. Thomas Steven, 3033 Devon Road, Victoria, B.C., at Royal Jubilee Hospital on August 24, 1959, a son, Mark Andrew, 7 lbs. 2 ozs. Thanks to Dr. Gale and maternity staff. (Insured.)

YOUNG—Born to Mr. and Mrs. W. D. Young (nee Bell Harvey) of Winnipeg, a daughter, Aug. 24, 1959.

2 ENGAGEMENTS

McNUTT-SENGER — The engagement is announced of Dolores Esther (Mickey), eldest daughter of Mrs. Isabella McNutt and the late George McNutt, to William Senger, youngest son of Mr. W. W. Senger of Menoham, Sask. The wedding will take place on Saturday, Sept. 5, 1959, at 1.30 o'clock at St. Paul's Naval and Garrison Church, Esquimalt, Rev. P. W. Roberts officiating.

3 MARRIAGES

TAYLOR-CROMBIE—Mr. and Mrs. R. B. B. Crombie wish to announce the marriage of their youngest daughter, Davina Leslie, to Sub-Lieutenant Mark Hubert Digby Taylor, at Vancouver, B.C. The marriage took place quietly on August 23, 1959, at St. Andrew's Anglican Church.

5 DEATHS

BAKER—At the Veterans' Hospital, on August 25, 1959, Mr. George Pringle Baker, aged 84 years; born in Paris, Ontario, and a resident of Victoria for the past 12 years, late residence, 1669 Fairfield Rd. He leaves his wife, Katherine, at home; his sister, Mrs. Everett Lee, and niece, Nita Laidlow, in Ontario.
Funeral services will be held in Sands Mortuary Limited, "Memorial Chapel of Chimes," on Friday August 28, 1959, at 1 p.m. Padre Douglas Kendell officiating. Interment in the Hatley Memorial Gardens.

BROWN—In Victoria, on Saturday, Aug. 22, 1959, Walter Brown, of 710 Cormorant St. He was born in Fulham, England, and had resided in Victoria for the past 30 years. Mr. Brown served in First World War with the Imperial Army.
Funeral services will be held in the Chaplin Funeral Chapel on Friday, Aug. 28th, at 3.15 p.m., to be followed by interment in the Royal Oak Burial Park.

5 DEATHS

CAROLAN — Mrs. Hazel Belle Carolan of 424 Constance Avenue, Esquimalt, on Aug. 24, 1959, at the Royal Jubilee Hospital. Mrs. Carolan was born in New Brunswick and a resident of Victoria for seven years. She is survived by her two loving daughters, Miss Sheila Carolan at home, and Mrs. Heather de Kergommeaux of this city; also by her husband, Allen, at Stewart, B.C., and three sisters, Mrs. Grace Wilander of Vancouver; Mrs. Alice Lundy, also of Vancouver, and Mrs. Merle Peele of Westview B.C., and two brothers, Mr. Vince Nicholson of Pavilion B.C., and Mr. Ross Nicholson of Vancouver; 1 grandson, Kerry de Kergommeaux of Victoria.
Funeral service will be held from Hayward's Chapel on Thursday, Aug. 27, 1959, at 3 p.m. Interment at Hatley Memorial Gardens. In lieu of flowers, please donate to Cancer Society, 1900 Fort Street. Supervised parking adjoining chapel.

CHU—In Victoria, B.C., on August 23, 1959, Chu Tait Song, aged 60 years, and a resident of Victoria for the past 35 years, late residence, 501 Cormorant Street. He leaves his wife and his son.
Funeral services will be held in the Sands Mortuary Limited, "Memorial Chapel of Chimes," on Thursday, August 27, 1959, at 1 p.m. Interment in Royal Oak Burial Park.

HAY—In Victoria, B.C., on August 23, 1959, Captain John Alexander Hay, aged 66 years; born in Hamilton, Ontario, and a resident of Victoria for the past 14 years, late residence, Sooke Road, R.R. 2, Victoria, B.C. He leaves his wife, Ruth, at home; four sons, John, Montreal, Que.; Arthur and George, Victoria, B.C.; and Lorne in France; his daughter, Mrs. J. A. McLean (Norma), Squamish, B.C.; 11 grandchildren, one great-grandson; two brothers, Robert, New Westminster, B.C., and Carlton, Edmonton, Alta.; his sister, Mrs. Roma McLeod, San Francisco, Calif. Captain Hay was a veteran of the First and Second World Wars, and a member of Mount Shepherd Lodge, No. 159, AF & AM, BCR, Sooke, B.C.
Funeral services, under the auspices of Mount Shepherd Lodge, No. 159, will be held in the Sands Funeral Chapel of Heather, Colwood, B.C., on Friday, Aug. 28, 1959, at 3.00 p.m. Rev. Dr. E. A. Wright officiating. Interment in the Colwood Burial Park.

HUTCHISON—Mr. Thomas Hutchison, aged 80 years, on August 25, 1959. Beloved father of Mrs. Raymond M. (Pat) Lamont, Lamont Road, Central Saanich.
Remains are entrusted to Hayward's Chapel. Funeral announcements later.

KEMPTON—On August 25, 1959, Mrs. Katherine Alyce Drummond Kempton, aged 85 years; born in Borris, County Carlow, Ireland, and a resident of North Saanich, B.C., for the past three years, residing with her son and daughter-in-law, Fred and Jean Kempton, 1995 Bazan Bay Road. Predeceased by her husband, Frederick M. Kempton, in 1945.
Funeral services will be held in the Sands' Funeral Chapel of Roses, Sidney, B.C., on Thursday, August 27, 1959, at 3 p.m. Rev. C. F. Orman officiating. Interment in the Holy Trinity Church Cemetery.

MASON—On August 24, 1959, in Victoria, B.C., Joseph Sedgwick Mason of 968 Balmoral Road, formerly of Saltcoats, Sask., aged 73 years; born in England, a resident of Victoria for the past 17 years. Survived by one sister, Mrs. Carl Luyendyk of Victoria; one brother, Robert L. of Victoria; also nieces and nephews.
Funeral services will be held in McCall Bros.' Floral Funeral Chapel on Friday, Aug. 28, at 3.15 p.m., Rev. Dr. W. W. McPherson officiating. Interment in Royal Oak.

McARTHUR—Mrs. Maud Clarke at Oak Lodge Private Hospital on August 24, 1959, widow of Alexander McArthur and beloved mother of Evelyn (Mrs. Eric Durrant), Ronald, of Berkeley, California, and Gordon of West Summerland, B.C.
Private funeral service at Hayward's Funeral Chapel on Friday, August 28, 1959. Interment at Royal Oak Burial Park.

McINTOSH—Mr. John McIntosh, of 81 Moss Street, aged 68 years, at Royal Jubilee Hospital on August 25, 1959. Mr. McIntosh was born in Glasgow, Scotland. He was an Elder of St. Andrew's Presbyterian Church, and a prominent Mason in Regina, Saskatchewan for many years, previous to moving here two and a half years ago. He is survived by his wife Annie; one son Daniel, in Regina; one brother Dr. William J. McIntosh in Staffordshire, England, and two grandchildren.
Funeral service will be held in Hayward's Chapel on Friday, August 28, 1959, at 3.30 p.m. Interment Hatley Memorial Gardens. Supervised parking adjoining the Chapel.

MACKAY—Suddenly in Sidney, B.C., on August 24, 1959, Mr. Joseph Anderson MacKay, aged 72 years; born in Scotland, and a resident, 3rd Street, Sidney, B.C., for the past 4 years, formerly of Nobleford, Alberta. He leaves two sisters and a nephew.
Arrangements will be announced later by the Sands' Funeral Chapel of Roses, Sidney, B.C.

McLEAN—Suddenly at the residence 916 Park Blvd, on August 25, 1959, Annie Edith McLean, aged 79 years, born in Ravenswood, Ont., residing here since 1929. She leaves one daughter, Mrs. G. Harold (Catherine) Holyoake at the residence; one son, W. Edward McLean of Victoria; four grandsons; one granddaughter; eight great-grandchildren; two sisters, Mrs. Winnifred Liversidge in Calgary; Mrs. James Harrison of Montreal; also nephews and nieces.
Funeral services will be held in McCall Bros.' Floral Funeral Chapel on Saturday, August 29, at 1.30 p.m., Rev. Evan Baker officiating. Interment in Royal Oak Burial Park.

NICHOLSON—Suddenly on Aug. 23, 1959, Mrs. Evelyn Sylvia Nicholson, aged 54 years, born in Saskatoon, Saskatchewan, and a resident of Victoria for the past 21 years, late residence, 27 Boyd Street. She leaves her husband, Reginald W. Nicholson, at home; three sons, Roy, in Vancouver, B.C., Monte, Victoria, B.C., and Robert, of Cedar, B.C.; five grandchildren; and her brother, Delwin T. Morrison.
Arrangements will be announced later by the Sands Funeral Chapel of Heather, Colwood, B.C.

10 FUNERAL DIRECTORS

Thomson & Irving
FUNERAL CHAPEL
Est. 1911 Formerly of Winnipeg
Dignified, Courteous Service at Moderate Cost
PRE NEED AT NEED
SHIPMENTS
1625 Quadra Street Phone EV 4-2612

10 FUNERAL DIRECTORS

Three Funeral Chapels dedicated to Thoughtful and Understanding Service.

SANDS
MORTUARY LIMITED
"Memorial Chapel of Chimes"
Quadra Street at North Park Street
Victoria, B.C. EV 3-7511

SANDS
FUNERAL CHAPEL OF ROSES
Fourth Street at Sidney Avenue
Sidney, B.C. GR 5-2932

SANDS
FUNERAL CHAPEL OF HEATHER
Colwood Corners, Colwood, B.C.
GR 8-3821

McCALL BROS.
"The Floral Funeral Chapel"
A background of dependability to exactly the service you would choose.
1400 VANCOUVER STREET
EV 5-4465—66

HAYWARD'S
B.C. FUNERAL CO. LTD.
ESTABLISHED 1867
Hayward Family, Directors: Bruce M. Leyden, formerly of Calgary, Manager.
734 BROUGHTON ST. EV 3-3614

CHAPLIN'S FUNERAL CHAPEL
Kindness, Courtesy, Service
980 Quadra Street EV 4-5512

11 MONUMENTAL

MORTIMER'S
MONUMENTAL WORKS
ESTABLISHED 1877
"The Finest in Craftsmanship"
633 David Street EV 3-6421

VICTORIA MONUMENT LIMITED
"Memorials of Distinction"
3891 DOUGLAS ST. EV 2-5834

STEWART MONUMENTAL WORKS Ltd. Monuments since 1869. 1403 May Street. EV 4-3452.

12 FLORISTS

The Posy Shop
"IF IT'S DONE WITH FLOWERS
WE DO IT"
623 FORT STREET EV 5-2475

BROWN'S THE FLORIST
FLOWERS FOR EVERY OCCASION
618 VIEW STREET
EV 4-6612, EV 4-9511
Night, EV 4-3521

13 CEMETERIES AND BURIAL PARKS

Royal Oak Burial Park
MUNICIPALLY OWNED
Plots and Cremation
Phone GR 9-3213 for particulars.
CANADA'S FINEST BURIAL PARK

14 ANNOUNCEMENTS

BEFORE SCHOOL
STARTS
Treat yourself and the children to a last few days holiday at
SHAWNIGAN BEACH HOTEL
SHAWNIGAN LAKE
Accommodation available now. For information and reservations call Cobble Hill 48, collect.

THE WESTERN CLASSIFIED ADVERTISING ASSOCIATION in session in Victoria, British Columbia, Canada, for this annual conference, August 23-26, 1959, does hereby adopt the following resolutions of thanks and recognition:
FIRST: To the newspaper members of WCAA and to all the individual representatives of WCAA whose attendance and participation have contributed to the constructive accomplishments of this meeting in its approach to the progress of Classified Advertising.
SECOND: To our Victoria host, the Victoria Press Limited, its Publishers, Seth Halton and Stuart Keate; Business Manager, J. W. Stephen; Comptroller, J. C. Melville; Advertising Director, Hector L. Alexander; Production Manager, Frank Mack; Retail Manager, Sid Sidaway and Classified Manager, Al Frankson, and other members of the Classified Advertising Staff.
THIRD: To the members of the Convention Committee who have laboured and planned untiringly to insure that this convention would be of outstanding significance.
FOURTH: To all the officers and directors for the many outstanding accomplishments which this year's administration has achieved.
FIFTH: To Joe Zanichelli, Empress Hotel maitre d'hotel, go our sincere thanks for the outstanding courtesies extended WCAA during their annual conference and our sincere appreciation for the delightful surroundings, superlative food, and the untiring efforts of the entire staff of the Empress Hotel in making our stay here a memorable one.
SIXTH: To Mari Plachner, secretary to Sid Sidaway, and Nancy Alexander, Supervisor of the Victoria Press Classified Advertising Department, who gave their services to facilitate the registration of the Convention delegates and guests, and to Bill Duba, general boy Friday, who assisted with everything, and to Rev. Canon George Biddle and Mike Hall-Patch, Assistant Advertising Manager, T. Eaton Co., Ltd., of Canada, for their contributions to the success of this convention.
SEVENTH: To the speakers on all of the programs for their willingness to share their experiences with all the members of WCAA.
IT IS RESOLVED that a copy of these Resolutions be forwarded by the Secretary to all of the individuals mentioned directly or indirectly and, further, that a copy be published in the Classified Columns of the Victoria Press Limited.
Respectfully submitted,
RESOLUTION COMMITTEE,
Cal Tremblay,
Secretary, Pro-tem.

A PRETTY CHILD
Scarlet fever robbed this bright eight-year-old of most of her natural hearing. But on our last trip into Bella Coola we were able to fit her with a tiny BELTONE Minuet clipped neatly into her pony tail. We know her grades will tell a different story this September! For the young, for the old and for the in between—Humphrey Golby has the skill and the instruments to solve the family hearing problem.
Northern Audio Company
222 Scollard Building. EV 5-3103.

DR. LLEWELLYN ROBERTS wishes to announce that from September 1, 1959 he will be occupying new offices at 212 Campbell Building, Douglas St., Victoria, B.C.

WALLY GRAY ANNOUNCES CASH on the spot for your used furniture and household items. No deductions for commissions or cartage. Clear money to you. Phone EV 2-1631.

A FULL BOOKCASE REDEEMS many a shabby room.
THE HAUNTED BOOKSHOP
845 Fort Street EV 2-1427

15 COMING EVENTS

CATS' PROTECTION LEAGUE silver tea, Mrs. Sweeney's home, 1657 Hollywood Crescent, Saturday, August 29th. Members and friends invited.

TO BUY, SELL, FIND, RENT OR, HIRE, READ AND USE CLASSIFITD ADS.

THEY'LL DO IT EVERY TIME

By JIMMY HATLO

15 COMING EVENTS

PLAY
BINGO
IN THE NEW
ST. PATRICK'S HALL
TRENT ST.
(Off Fort, near Foul Bay, opposite Safeway),
8 p.m., Wed., Aug. 26th
ALWAYS 2 JACKPOTS
(Jackpot at 60 Calls)
Cards $1.00; Extra Cards 50c.
EXTRA GAMES.
Tables For All.
(Willows bus to end of Trent, walk one block down Trent.)

AUCTION
Furnishings, Cars and Boats
TOMORROW
10 a.m. and 7.30
On View Today
MAYNARD & SONS
Auctioneers and Appraisers
Since 1901
731-33 JOHNSON ST. EV 4-5921

BINGO TONIGHT, 8 O'CLOCK James Bay Community Association Pilot and Dallas Road. 10 games for 25c; also cash and jackpot games. EV 2-2333.

20 LOST and FOUND

LOST AUG. 18 — SPEED-SAW blade, bus stop Marigold-Wilkinson. Finder please phone EV 5-1949 after 6 p.m.

LOST — AT UPLANDS GOLF Course, 9 iron with green handle; club did not belong to user. EV 2-0407.

LOST—FISHING ROD AND REEL, at Taylor's Beach, Saturday, Aug. 22. GR 9-2732.

LOST—3-GAL JOHNSON OUTboard, gas tank. EV 3-8824.

FOUND—UPPER PLATE, FALSE teeth at Happyland. EV 4-7666.

21 MALE HELP WANTED

CIVIL ENGINEER
Applications are invited for the position of Executive Engineer to the Fraser River Board. The requirements are for a graduate civil engineer eligible for immediate registration by the B.C. Association of Professional Engineers. Experience in hydro-electric power, flood control and other hydraulic fields desirable. Successful applicant will be required to direct preparation of reports and to supervise technical and office staff. Location, Victoria. Salary range from $8,400 to $9,600 commensurate with experience. The closing date for applications for the above position will be September 15, 1959. Applications should be marked "personal" and addressed to:
Comptroller of Water Rights,
Chairman, Fraser River Board,
557 Superior Street, Victoria, B.C.

NATIONAL PUBLICATION REquires part-time man, 16 hours per week, to assist already established carrier sales force. Salary plus car allowance. For interview, reply stating age, phone number, selling experience, if any, to Victoria Press, Box 1847.

BOYS, AGE 9-13, EARN GOOD pocket money and valuable prizes selling Star Weekly 1 day per week. To arrange interview, phone EV 4-0597, 8.30 - 4.30.

HANDYMAN WANTED — MUST have pleasant personality; excellent opportunity for middle-aged man to learn remunerative trade. Victoria Press, Box 1834.

WANTED, YOUNG MAN TO WORK in outside advertising. EV 6-1215 before 3 p.m.

PHOTOGRAPHIC WORK TO BE processed by photographer. Guaranteed monthly salary. EV 5-0431.

TWO RELIABLE MEN FOR LIGHT duties in exchange for free room. 816 Cook St.

22 SALESMEN, AGENTS

WANT TO SELL?
There is NO DEEP SECRET to selling. If you REALLY BELIEVE you can, YOU CAN. All you need is a GOAL to work to, a desire to reach it, and you will generate the energy and enthusiasm to get there. The work is permanent, no layoffs. Ten minutes will prove to you that our product sells fast. If you have a car, are neat in appearance and want to sell DIAL OPPORTUNITY, EV 6-2459.

SPARE TIME CASH! DON'T MISS this opportunity. Make $100 easy selling beautiful Christmas Cards and Novelties. Newest, completely different designs. It's fun, friends buy on sight. Write today for free full color catalogue and samples on approval. Big profits, no experience needed. Special plan for churches, schools, clubs. Homer-Warren Co., Dept. 33, 411 Clendenan Ave., Toronto.

MAKE MONEY!
If you wish independence, security and a superior Product to sell, apply at once for a good Rawleigh Route. Vacancies in city and nearby rural areas. No experience necessary. Stock on credit to reliable applicants. Write, Rawleigh's, 4694 Main St., Vancouver.

26 FEMALE HELP WANTED

ATTENTION! WHAT SECTION OF Vancouver Island do you live in? Do you have an Avon representative calling on you? If you don't, perhaps it's an open territory which could offer you a good earning opportunity. If you would like to sell Avon, please phone EV 4-7345 or write 1979 Taylor Street.

$100 MONTHLY FOR WEARING lovely dresses given to you as bonus. Just show North American Fashion Frocks to friends. No canvassing, investment or experience necessary. North American Fashion Frocks Ltd., 3425 Industrial Blvd., Dept. C-2981, Montreal, P.Q.

ELDERLY WOMAN REQUIRES companion to assist with household duties in lovely home. Must be non-smoker, clean, 50-55 yrs of age and able to drive auto. Contact Mr. Garside, The Canada Trust Co., EV 2-8111, eves. EV 5-3694.

QUALIFIED STENOGRAPHER REquired for insurance office, salary range $200-$300 per month, based on experience, plus welfare benefits. All replies confidential. Victoria Press, Box 1835.

SALES CLERK FOR KITCHEN wares department. Experience preferred. 5-day week. M.S.A. and pension plan. Apply Mr. Sinclair, Mc & Mc, 1400 Government St.

26 FEMALE HELP WANTED

WANTED—EXPERIENCED HOUSEKEEPER FOR MOTHERLESS FAMILY OF 3 IN MODERN, FULLY AUTOMATIC HOME, WITH ABOVE-AVERAGE LIVING CONDITIONS, IN BEAUTIFUL SURROUNDINGS. WILL CONSIDER WOMAN WITH GIRL 4-6 YEARS OF AGE; PERMANENCY AND TOP SALARY TO THE RIGHT PERSON; LOCATION UP-ISLAND. PLEASE REPLY, STATING AGE AND EXPERIENCE, PLUS RECENT PHOTOGRAPH AND ANY REFERENCES, TO VICTORIA PRESS, BOX 1842.

NOW ACCEPTING APPLICATIONS for managers and assistants, over 25 years. Full or part-time work. This is a way to earn extra money for Christmas. Selling, not canvassing. Phone EV 3-8563.

GIRLS, AGE 9-13, EARN GOOD pocket money and valuable prizes selling Star Weekly 1 day per week. To arrange interview, phone EV 4-0597, 8.30 - 4.30.

PERSONABLE SALES LADY FOR assistant in gift shop. Please reply fully giving age, experience and salary requested to Victoria Press, Box 1839.

EXPERIENCED WAITRESS—DAY work, 9-5.30, Wednesday afternoon and Sundays off. Apply in person Cairo Coffee Shop, opposite HBC.

PART-TIME STENOGRAPHER for engineering office. Intelligent, well-educated woman will find this a pleasant job. Good salary and conditions. Victoria Press, Box 1840.

OPENING TO TRAIN ENERGETIC, mature woman for Corsetiere. Good earnings, part or full time. Victoria Press, Box 1819.

WOMAN DOCTOR REQUIRES healthy, capable housekeeper to take full charge and live in. Phone EV 4-6392 after 6.30.

KINDLY WOMAN TO LOOK after 2 young boys, my home, Esquimalt. Must be reliable. Phone EV 5-4196.

EXPERIENCED WAITRESS WITH pleasant personality free to work day or evening shift. Apply 10-11 a.m., 1318 Blanshard.

HOUSEKEEPER FOR COUPLE convalescing, required immediately for about a month. Live in, Sidney. EV 3-8472.

CAPABLE SALESWOMAN wanted for delicatessen department. Apply Cross' Marketeria, 1310 Douglas.

WANTED—HOUSEKEEPER, 5-DAY week, 8-hour day; good wages; 2 teen-age children and one 3½ years. Victoria Press, Box 1844.

EXPERIENCED WAITRESS REquired at once. Apply mornings to Hostess, Douglas Hotel.

DISHWASHER REQUIRED, FOUR hours per day. Apply Cairo Coffee Shop, opposite HBC.

WOMAN TO HELP CARE FOR 8-month-old boy. Live in, Oak Bay district. Phone EV 4-8235.

MILLINERY SALESLADY, STATE previous experience. Victoria Press, Box 596.

HOUSEKEEPER, LIVE IN, $70 starting salary, 1 child. EV 3-3095 after 7 p.m.

EXPERIENCED WAITRESS, ASToria Cafe, 744 Yates.

27 TEACHERS WANTED

SCHOOL DISTRICT No. 8 (SLOCAN) This is a small district between Trail and Nelson. It has three four-roomed high schools (Grades 7 to 12) and there are vacancies in each. One of them requires a principal (supervisory allowance $800).
Experienced teachers with EB certificates or better are invited to apply for the Grade 7, 8, 9 subjects. Two increments above schedule are paid such teachers.
There is also a two-roomed elementary school at Winlaw (Grades 1 to 6) with a teacherage. Suitable for a married couple.
Any teacher interested in the district may obtain further information by contacting Nelson Allen Dist. Supt. of Schools at Central Junior High School (days) or Cathay Apts. (evenings).
Scale: EB $3,300-$5,100
SB $4,300-$6,800

29 SITUATIONS WANTED MALE

CREDIT MANAGER
Credit and collection manager, age 33, desires position, 14 yrs. retail exp. Capable of assuming complete responsibility, or would consider position where there are possibilities for future advancement. Victoria Press, Box 1817.

CALL ERNIE
FOR
Clean-up service, basements, yards, sheds and so on. Small charge. EV 5-1127.

RUBBISH, JUNK
Earth and rocks hauled away from your basement, yard or attic. Reliable and reasonable. EV 2-9395 anytime.

HAVE YOUR TREES EXPERTLY and safely topped, removed, pruned and sprayed. Capital City Tree Service. EV 3-6452. EV 3-1805.

PAINTING AND DECORATING—All skilled workmen. A clean job every time. EV 3-5906 or GR 8-3245 anytime.

BEER BOTTLES BOUGHT, RUBbish cleaned up. Island Junk. EV 3-0343.

YOUNG MAN DESIRES ODD JOBS EV 3-5609.

RUBBISH HAULED, BASEMENTS cleaned. EV 4-6718, after 5 p.m.

TREES FELLED, TOPPED, PRUNing. Day EV 2-4117; eves. EV 5-6547.

LOTS CLEARED, LEVELLED, cultivated. Mowing. GR 9-6777.

PAINTING, DECORATING, SMALL jobs, reasonable. EV 5-3297.

WANTED, ANY CEMENT WORK, septic tank or drainage. GR 9-1922.

30 SITUATIONS WANTED FEMALE

ALL TYPES OF FLOORS EXpertly cleaned, waxed and polished by machine. Homes our specialty. Gregg's. Established 1920. EV 4-5023.

YOUNG LADY WISHES POSITION as housekeeper, preferably with young children, and must live in. GR 9-1707.

WIDOW WILL CARE FOR CHILD, 4-6 years, 5 days weekly, good care and interest assured, references. Victoria Press, Box 1846.

SALESLADY WANTS PART-TIME work in bakery, afternoons and saturdays. EV 4-2287.

TWO RELIABLE BABY SITTERS. EV 3-0139 and EV 3-1683. Adults.

30 SITUATIONS WANTED FEMALE

WOMAN, 28, WANTS FULL-TIME job, any kind. EV 6-2855.

WIDOW WISHES DAY HOUSEwork, $1 hour. EV 2-8928.

DAILY HOUSEWORK WANTED, EV 2-3745.

31 SITUATIONS WANTED—MALE OR FEMALE

CARETAKING, APARTMENT BLK or estate. Active retired couple, excellent references. EV 2-5885.

36 BUSINESS SERVICES

ASPHALT

O.K. PAVING
FREE ESTIMATES
CONVENIENT TERMS
760 TOPAZ DAY OR NIGHT
EV 5-1812

BRICKLAYERS

ALL TYPES OF MASONRY WORK H. A. (Sandy) Ormiston, EV 4-6777.

BULLDOZERS

BULLDOZING AND CLEARING, road grading and backfilling. The right machine for every job. JOHN D. KISSINGER, JR. EV 3-8425 Days EV 2-3947 Nights

CARPENTERS

HAVE YOUR CARPENTER WORK done now; 20 years' experience. We specialize in repairs, new steps built or repaired, verandas jacked up, fencing and roof repairs, gutters and downpipes cleaned. Phone anytime EV 2-1369.

BUILD, REPAIR ANYTHING, ALterations, finishing, cabinet work. Foundations levelled, jacked up, repaired. Hour or contract. EV 2-4644.

CARPENTER REPAIRS, ALTERAtions, gutters, stairs, tile and cement. H. Pistell. EV 2-8602.

CARPENTRY REPAIRS, CABINETS, steps, gutters, fencing, etc. M. Anwyll. EV 3-7926.

REPAIRS, ALTERATIONS, STEPS and fencing. Low rates. EV 2-4307.

CARPETS AND LINOLEUM

HOURIGAN'S CARPET & LINO. Supplied and installed. Estimates free. 715 Pandora. EV 6-2401.

V.I. FLOOR CENTRE LTD. FREE estimates. EV 4-7314.

CEMENT

BIRKETT GUARANTEED CEment work, patios, steps, walks, basements, driveways, foundations, carports. Estimates. Ph. GR 9-2885.

P. & D. CEMENT CONTRACTORS. Walks, steps, patios, basements, mastic floors, septic tanks. Work guaranteed. Estimates. EV 4-9793, EV 4-4089.

FARMER CONSTRUCTION LTD. GUARANTEED CONCRETE WORK, ROCK BLASTING, SEWERS AND DRAINS, ETC. PHONE EV 4-6511.

H. A. VANDERBYL, CEMENT AND terrazzo tile contractor. Phone GR 9-4241.

BAKER BROS. GUARANTEED cement work. EV 5-1508, GR 7-6025.

CHIMNEY REPAIRING

A1 CHIMNEY SWEEP, LAST WEEK for summer rates. EV 5-3618.

CONTRACTORS

C. H. WHEATON LTD.
Repairs, Alterations EV 2-2150

Farmer Construction
Repair Department, EV 4-6511.
Prompt Service

HOME REPAIRS AND MASONRY WORK OF ANY NATURE. RAINALDI CONSTRUCTION. EV 5-5214.

KASAPI CONSTRUCTION CO. Best home. Most reasonable guarantee. EV 5-5614.

HOME REPAIRS, GUTTERS, CEment work. Terms. Eves. EV 4-3830.

DRESSMAKING

M. JUBB, TAILORESS, ALTERAtions, repairs. Phone GR 9-4132.

DRAPES MADE, RELINED, ALterations. Phone EV 2-9710.

EXPERT DRESSMAKING, PHONE EV 4-5130.

INVISIBLE MENDING, ALTERAtions. EV 2-5280.

ELECTRICAL CONTRACTORS

HEARD ELECTRIC
Service Changes, Re-Wiring
2744 Forbes. EV 2-7633.

TROUBLE CALLS AND WIRING, C. Gillmore. EV 4-6629.

FLOORING AND FLOOR SANDING

M. & M. FLOOR CO. LTD. FLOOR laying, sanding, finishing. Free estimates. EV 4-0463, GR 9-2053.

V.I. FLOOR CENTRE LTD. FREE estimates. EV 4-7314.

FLOOR POLISHING

ALL TYPES OF FLOORS EXpertly cleaned, waxed and polished by machines. Homes our specialty. Gregg's, established 1920. EV 4-5023.

HAIRDRESSERS

TYRRELL'S BEAUTY SALON
Hair Styling Specialists
669 Courtney Street EV 3-6831

HALF-PRICE PERMS. NEW RAY Beauty, 920 Pandora. EV 4-3644.

LANDSCAPING

Barker Landscaping
FREE ESTIMATES EV 2-8323

LANDSCAPING, LAWNS, ROCK work, rotovating. Free estimates. F. Michelsen & Co. Phone EV 4-7488, EV 6-2810.

LANDSCAPING, LAWNS, ROCK work, etc. Molholm. EV 2-0237.

LANDSCAPING, LAWNS, ROCK work, tree service. Free estimates. E. Carlsen. EV 3-6483.

PAINTERS AND DECORATORS

A. C. Grieve EV 2-1413
Complete Painting Service
Brush or Spray Painting
Insured and Guaranteed Work

WEBB & SON
EV 4-6827. Paperhanging, painting. Quick, clean, reliable. First-class workmanship. Thirty years' experience Victoria. Terms if desired.

GREGG'S PAINT WASHING DEPT. Kitchen, bathrooms, etc. 38 years' experience. EV 4-5023. Estimates.

EV 3-8773. PAPERHANGING, PAINTing. Special rates. First-class work, immediate service. Color schemes, estimates. T. Harker.

PAINTING AND DECORATING. All skilled workmen. A clean job every time. EV 3-5906 or GR 8-3245 anytime.

D. SMYTHE FOR PAPERHANGing, painting, stucco painting, plaster patching. Experienced workmanship. Reasonable. Phone EV 2-3637.

36 BUSINESS SERVICES

CALL LANDRY FOR BEST IN painting, remodelling. Lowest prices. Free estimates. EV 5-0114.

1ST-CLASS PAINTING; VERY REAsonable rates. Former painter for R. Simpson Co., Toronto. EV 2-4758.

C. T. LONGMAN, DECORATORS, painting, spraying, paperhanging. Free estimates. Phone GR 8-6821.

INTERIOR, EXTERIOR PAINTING. Free estimates. EV 3-0904 after 6.

JIM SAUNDERS, PAINTING AND DECORATING. GR 7-2174.

G. DAVIDSON, PAINTING, QUICK service, $10 a room up. EV 3-3775.

PAVING

BLACK TOPPING
Parking Lots, Driveways, Walks
Free Estimates — Easy Terms
IDEAL PAVING CO. LTD.
EV 2-7612 Evenings EV 3-3586
615 Courtney Street

PHOTO ENGRAVING

PHOTO ENGRAVING
Half Tone—Line and Color
Engraving—Commercial Art
ISLAND ENGRAVERS
649 Pembroke, Just Below Douglas
Phone EV 2-8831

PIANO TUNING AND REPAIRS

RAY'S PIANO TUNING AND REpairs. GR 9-5794.

PLASTERERS

PLASTERING, STUCCO, STUCCO painting. J. Hamilton. EV 3-3925.

PLUMBING AND HEATING

BALLAM & RAWLINGS
LIMITED
YOUR
PLUMBING AND HEATING CENTRE
Prompt Service
Repairs, Remodelling, New Homes
DOUGLAS ST. AT ROUNDABOUT
Phone EV 4-1641

PITT & HOLT LTD.
J. WELHAM, Prop.
Plumbing, heating, installations, furnace repairs, sheet metal work, oil burners and appliances. Financed under home improvement plan. 602 Esquimalt Rd. EV 3-7413.

W. A. WILKINSON, PLUMBING service. New work, repairs. Free estimates. 2543 Scott St. EV 5-4752.

C. J. McDOWELL LTD. PLUMBing and heating. 1000 Douglas. Phone EV 3-4138.

S. H. BROWN, REG. PLUMBER. Specializing in repairs, remodelling. Reasonable. 24-Hour. GR 9-5641.

ROOFING AND INSULATION

GUTTERS CLEANED DOWNPIPES REPAIRED
EV 3-3915
MODEL SHEET METAL
2010 DOUGLAS STREET

Parker Johnston Ltd.
1314 BROAD ST. EV 2-9281
Roofing, Insulation at its very BEST. Over 40 years combined experience to stand the TEST.

REGAN ROOFING
Phone EV 3-6139

VICTORIA ROOFING AND INSULATION COMPANY
927 FORT
EV 2-2331 EVENINGS, EV 4-4818

ROOFING, SIDING, INSULATION, ROOF AND GUTTER REPAIRS. CAPITAL CITY ROOFING
1920 OAK BAY EV 3-5911

TREE SERVICE

SCIENTIFIC PRUNING, SPRAYing, fruit and shade trees, trees felled. Chemical spraying, brush, grass, weeds. Chas. A. Cowie, Tree Surgeons Ltd. (Licenced and insured). EV 2-1676; eves. EV 3-1668.

WASHING MACHINES

K-E-R ELECTRIC, AUTHORIZED Beatty Service. 1119 Fort. EV 2-3425.

37 PROFESSIONAL SERVICES

ACCOUNTING

ACCOUNTING, BOOKKEEPING services for small businesses. Weekly, monthly, part time. Reasonable. EV 3-3955.

PRIVATE DETECTIVES

VICTORIA'S OLDEST LICENSED and bonded private detectives. NATIONAL INVESTIGATION AGENCY LTD.
Advice Free and Strictly Confidential
24-Hour Service EV 4-2814

RESEARCH SERVICE LTD.
650A Yates EV 3-8323 24 Hours

39 PERSONALS

YOUNG WOMAN WISHES A RIDE to work for 9 o'clock with anyone crossing Millstream and Trans-Canada Highway. EV 3-8746 daytime. Ask for Dolores.

ALCOHOLICS ANONYMOUS
Have you a drinking problem? If you have a sincere desire to stop drinking, phone EV 3-0415 or write Box No. 1, Victoria, B.C.

WIDOW WITH HOME AND PENsion, like to meet gentleman with same. Over 70. Victoria Press, Box 592.

WILL CHAUFFEUR OR SHARE expenses to Winnipeg. Exl ref. EV 5-7039.

YOUNG GIRL WOULD LIKE TO share apartment with same. Cathleina Paulin, 627 Bay St., Apt. 4.

JOHN-MARSHA, JOHN-MARSHA, John and Marsha shop at the Hiway Supermarket.

GENTLEMAN DRIVING TO LOS Angeles desires pleasant male companion. EV 3-7747.

GENT WITH HOME WISHES TO meet lady. GR 8-3669.

40 BUSINESS PERSONALS

BIRKS
JEWELLERS, SILVERSMITHS
Jewellery and silverware skilfully repaired or made over by Birks craftsmen. Silverware repaired and replated. All watch repairing done in our shop and guaranteed for one year. Pearls and beads restrung. Diamonds and precious stone jewellery sold on consignment. Estimates gladly given without obligation.
706 YATES ST. EV 2-4241

IT'S NEW — G & M
Home entertainment—Home Protection—Work Saver. The most talked about improvement in today's homes—write P.O. Box 685, Victoria for further information.

YOUR HEALTH IS YOUR BEST investment. Try Bel 3-Way. For free home demonstration phone GR 9-6606.

CALL US FOR A COMPLETE overhaul of your sewing machine. EV 4-3021. Taylor & Co., 818 Fort.

YOUR DOUBLE-BREASTED SUIT can be made single-breasted. See Morisse, 3620 Douglas. EV 3-2038.

40 BUSINESS PERSONALS

ECZEMA, ITCH, PILES, RASH—Try Teenjore Ointment. Thousands satisfied. All drug dept. stores.

FUR REPAIR SERVICE
Remodel, repairs. Call, deliver. Paul, 205 Beach Drive. EV 2-3380.

J. COOPER, TAILOR, ALTERAtions, repairs. 635 Fort. EV 3-4693.

$10 A YEAR PROTECTS $1,200 OF your income. EV 2-1782.

42 EDUCATION

FALL COURSES NOW FORMING. Day classes start daily. Night school commences Sept. 14. Sprott-Shaw School of Modern Business, 1012 Douglas. EV 4-8121.

43 DANCING

ACADEMY BALLROOM DANCING
Private Lessons — Classes
All Dances, Latin, American
Class Rates on Application
1012 Douglas EV 3-1643

60 FUEL

COAL

ORDER NOW
KILN-DRY KINDLING
$8 CD.; $12 1½ CDS.
PLANER ENDS
$7 PER CD.; $10, 1½ CDS.
12 SACKS DRY KINDLING
DEL. IN BASEMENT, $5

COAL SPECIAL
Reduced summer prices now in effect. Order now. Save up to $1.50 per ton.

HARKNETT FUEL LTD.
EV 4-2647 — EV 4-9381
2333 GOVERNMENT

McLEOD RIVER COALS
We have a large stock of all grades on hand.
Buy now and get summer discounts. Maximum in preparation and service.
Phone for Prices

KIRK COAL
517 Esquimalt Road
Phones: EV 5-1222, EV 2-8181

SUMMER DISCOUNTS ENSURE BIG SAVINGS NOW!
COAL THAT LASTS—HIGH HEAT
McLeod River, Midland, Commander, Comox, Economy Furnace Blend, Canmore Briquettes, Brix-Mix, Special Stoker Blend.
PRES-TO-LOGS, $19 UNIT IN BASEMENT
METER-MEASURED OIL SERVICE
Richard Hall & Sons Ltd.
Service Since 1861
746 Fort St. Phone EV 4-1431

GET YOUR COAL IN NOW WHILE discounts are still on. Also clean planer ends. Cameron Active Fuels Ltd., 723 Cormorant. EV 3-3121, EV 3-5343.

WOOD AND SAWDUST

BONE DRY WOOD
GUARANTEED 100% FIR
INSIDE FIR BLOCKS
BIG, THICK BARK SLABS
This wood has been stacked and dried in our woodyard and is guaranteed bone dry. Every piece hand-picked and loaded to eliminate all sawdust and rubbish.
1 CD. $8
2½ Cds: $15
BONE DRY 100% FIR
PLANER ENDS
Handpicked 2x4, 2x6, 2x8, etc. in 12" lengths. Guaranteed no rubbish or bits.
For immediate delivery phone
SOOKE FUEL CO.
EV 2-2211 or EV 3-8925

MILL WOOD
12-in lengths. Easy to split. Good for all-round use.
Must be moved.
Stock up now.
Easy monthly payments.
2½ CORDS $11.00
5 CORDS $20.00
DRY PLANER ENDS
2x4, 2x6, ETC.: 1 FT. TO 4 FT.
2 CORDS ONLY $12
O.K. FUEL CO.
EV 4-2452 EV 5-1812

HAND PICKED FIR
MILLWOOD
2½ Cords $14.00
DRY FIR MILLWOOD
1 CORD......$10.00
2 CORDS....$19.00
EMPIRE FUEL LTD.
739 PANDORA AVE. EV 2-2424

DRY WOOD
HALF PRICE
12" MILLWOOD
Excellent for furnace, kitchen and fireplace.
ABSOLUTELY NO CEDAR
Save on Splitting
2½ CORDS $10.00
5 CORDS $18.00
Immediate Delivery
WHOLESALE FUEL
EV 5-7611

60 FUELS

EXTRA SPECIAL
WOOD — WOOD
Hand-picked, dry 12" Fir Slab and Block
2½ Cords $12.00
Ideal Fuel Co. Ltd.
Phone EV 2-4622 - EV 4-5524

DRYLAND FIR
WOOD SALE
No. 1 Douglas fir wood, thick bark slabs mixed with inside blocks.
2½ Cords $12.00
Bone-dry fir, hand picked
1 cord $8 - 2 cords $14
Phone EV 2-3834 Eves. EV 2-1973
Island Fuel Supply Co.

WOOD — WOOD
12" medium slab and block wood.
All fir—guaranteed no cedar.
Has to be moved this weekend.
2½ CORDS $11.00
5 BIG CORDS $20.50
BEST FUEL CO.
PHONE EV 4-5524

WOOD
1½ cds. ..... $9.00 2 cds. $12.00
SAWDUST
Bulk only, 1½ units $10.00
ASSOCIATED LUMBER AND BUILDING SUPPLIES LTD.
210 Esquimalt Road
EV 4-2112 EV 2-6811

BONE-DRY FIR WOOD
HAND PICKED
2½ CORDS $14
Prompt Delivery
BASI BROS., EV 4-6780.

BONE-DRY FIR
100% fir, hand-picked, very clean, 2 cords, blocks and slabs $15
also 2½ cords millrun $12
EV 4-8725
HONEYMOON BAY FUEL

GET YOUR WINTER'S WOOD NOW. Alder, maple and fir bushwood. EV 3-7085, EV 3-8127.

ALL BLOCKS, SLABS, BONEDRY Douglas Fir, 2 cds. $14. EV 4-7897 after 6 p.m.

BONE DRY CEDAR BLOCKS. Clean. 2½ cds. $6.50. Kudra. Phone EV 3-8885.

61 BUILDING SUPPLIES

SHAWNIGAN LUMBER YARDS LTD.
2000 Government St.
"Quality at the Right Price"

STILL LEFT ON HAND
We wish to offer the following lumber items at an attractive price:
1x6 Cedar tongue and groove, exceptionally good construction grade. Per 1,000 bd. ft. ... $80.00
1x6 Mill run grade drop siding, can be reversed for wall and roof sheathing. Per 1,000 bd ft. $45.00
1x8 Premium grade fir shiplap. Per 1,000 bd. ft. $50.00
1x8 Cedar tongue and groove, utility grade. Per 1,000 bd. ft. $70.00
2x3, 6', exceptionally good construction grade. Per 1,000 bd ft. $45.00
1x4, 6' and 8', construction grade. Per 1,000 bd. ft. $85.00

PAINT SPECIAL
Good quality interior LATEX wall paint. Five most popular pastel colors and white. Per gallon. (Covers 500-600 sq. ft.) $4.90
Per quart $1.35
This sensational offer expires Sept. 30, so take advantage of this opportunity to re-do your rooms with this easy-to-work-with wall finish at a really substantial saving.

SHAWNIGAN LUMBER
"At the BAPCO PAINT sign"
2000 Government
EV 2-7261

SALE
FREE DELIVERY
YARD CLEARANCE OF LUMBER AT ROCK BOTTOM PRICES
CASH DISCOUNTS
ON PREPAID ORDERS
FRESH STOCK
S4S OR S2S
2x3, 2x4, 2x6, 2x8 .... $85.00
2x10 and 2x12 .... $95.00
1x3, 1x4, 1x6, 1x8, 1x10 and 1x12; 4x4, 5x5 or 6x6 fir or cedar; 6x8 fir. Everything in Building Supplies.
NOTHING DOWN
Up to 36 months to pay for purchase $30 to $3,000 home improvements. Five plans.
Open from Monday to Saturday including Wednesday, 8 a.m. to 5.30 p.m.
ASSOCIATED LUMBER AND BUILDING SUPPLIES
210 ESQUIMALT ROAD
EV 4-2112, EV 2-6811
Eves. GR 9-5921

COARSE SAND FILL, CAN BE used as a base for concrete in basements etc. 5 yards $7.50; also road and cement gravel. GR 9-2511.

USED LUMBER, SOLID CEMENT block, plumbing, bathtub, sink, doors, windows, used brick, Duroid, asbestos shingles. EV 5-3160.

BRIDGE LESSON

By OSWALD JACOBY

South almost collapsed when North passed his four-spade bid. The bid was an absolute force and North knew it but North just decided to get out of the bidding before he got any higher.

NORTH (D) 26
♠ A 10 2
♥ K Q 10 7 5
♦ K 2
♣ 8 6 3

WEST
♠ 9 8 6 4
♥ 8 6 3 2
♦ 10 6 4
♣ J 4

EAST
♠ Q J 7 5 3
♥ J 4
♦ 7 5 3
♣ K 10 7

SOUTH
♠ K
♥ A 9
♦ A Q J 9 8
♣ A Q 9 5 2

No one vulnerable

North	East	South	West
1 ♥	Pass	2 ♦	Pass
2 ♥	Pass	3 ♣	Pass
3 N.T.	Pass	4 ♠	Pass
Pass	Pass		

Opening lead—♥ 2

As can be seen, seven no-trump makes with the heart jack dropping and North and South surely would have reached some sort of a slam on ordinary bidding but here was poor South at a horrible four-spade contract.

On the theory that half a loaf is a lot better than none, South did manage to make his spade game. East's jack of hearts forced South's ace. The play continued with a diamond to the king, a successful club finesse, two more diamond tricks with a club discard from dummy and a heart to the king.

This gave South six tricks in and he played dummy's queen of hearts. East ruffed and South overruffed for trick seven. The ace of clubs was trick eight and a third club lead produced a ninth trick with dummy's ten of spades since East had to follow. The ace of trumps was still there for trick 10.

INDEX TO WANT AD HEADINGS

Classification	No.	Classification	No.	Classification	No.
Acreage for Sale and Wanted	156	Flats and Apts. Wanted	130	Personal	39
Announcements	14	Florists	12	Professional Services	37
Auto Repairs and Service	108	Foreign Import and Sports Cars	101	Personal Loans	140
Auto Body and Painting	109	Fuel	60	Pets	90
Births	1	Funerals	6	Property Wanted	155
Boats and Marine	80	Funeral Directors	10	Property for Sale	154
Business Personals	40	Furniture	62	Room and Board	120
Business Opps.	145	Garden Supplies	74	Rooms to Rent	121
Business Services	36	Halls, Stores and Offices to Rent	137	Rooms Wanted	122
Card of Thanks	8	Hotels	116	Situations Wanted Male	29
Cars for Sale	100	Housekeeping Rooms to Rent	125	Situations Wanted Female	30
Auto Financing and Insurance	110	Housekeeping Rooms Wanted	126	Vacation Guide and Summer Resorts	118
Cars and Trucks Wanted	112	Houses to Rent Furnished	132	Salesmen and Agents	22
Coming Events	15	Houses Wanted to Rent	134	Swaps	84
Country Homes and Properties	151	Houses for Sale	150	Teachers Wanted	27
Cottages and Campsites	117	In Memoriam	9	Timber	81
Dancing	43	Listings Cancelled	148	Trailer and Trailer Camps	111
Deaths	5	Listings Wanted	149	Trucks	106
Education	42	Lost and Found	20	Wanted Male Help	21
Engagements	2	Marriages	3	Wanted Female Help	28
Exchange Real Estate	147	Miscellaneous to Rent	138	Wanted to Borrow	142
Farms for Sale and Wanted	158	Miscellaneous for Sale	82	Wanted to Buy Houses	153
Flats and Apts. to Rent, Furnished	128	Miscellaneous Wanted	83	Wanted to Rent Miscellaneous	139
Flats, Apts. Rent Unfurnished	129	Monumental Works	11		
		Mortgage Loans	141		

THRIFTY HOMEMAKERS ALWAYS READ AND USE CLASSIFIED ADS TO FILL THEIR NEEDS

61 BUILDING SUPPLIES

STEWART & HUDSON
COMPLETE BUILDING SUPPLY SERVICE

LUMBER NOW AVAILABLE
In most sizes such as 2x4, 2x6, 2x8, 2x10, 2x12, also boards and shiplaps. We are operating on new labor agreements and are able to make prompt shipment to all points.

SPECIAL
1,000-ft. lots
2x4—6' Dressed Mill Run ... $50.00
2x6 and 2x8 Floor Joists, Mill Run Fir, S2E ... $85.00
2x10 Floor Joists Mill Run Fir S2E, 12' and 14' lengths ... $95.00
1x10 Dressed Cedar Boards, Mill Run ... $85.00
2x8 and 2x10 No. 3 Com. Dressed. Can be used for low cost floor joists, per M ... $75.00
2x4 Dressed Hem. Good lengths, dry, No. 2 and Btr. ... $85.00

PLYWOOD
¼" Factory Grade 4x8 ... $4.16
⅜" Factory Grade 4x8 ... $5.76
⅜" G.I.S. 4x8 ... $6.24
½" G.I.S. 4x8 ... $7.68
⅝" G.I.S. 4x8 ... $9.12
⅝" Sanded Deegrade 4x8 ... $7.50

PLYWOOD SHEATHINGS
Large 4x8 Panels of Sheathing Plywood, all exterior type, full coverage. Cheaper than shiplap, faster coverage too.
5-16" Sheathing, 4x8 ... $3.52
5-16" Underlay, 4x8 ... $4.00
⅜" Sheathing 4x8 ... $3.84
½" Sheathing 4x8 ... $5.44
⅝" Deegrade Sheathing, 4x8 ... $5.89
⅜" Sylvacord No. 2, 4x8 ... $4.48

CUTTINGS
¼" Plywood Cuts 32"x18" ... 20c
¼" Plywood Cuts, 48"x10" ... 20c
⅛" Hardboard Cuts, 12"x70" ... 35c
⅛" Hardboard Cuts, 22"x48" ... 50c
⅛" Hardboard Cuts, 20"x48" ... 60c

KD SPRUCE SHELVINGS
1x6 Per Foot ... 11c
1x8 Per Foot ... 15c
1x10 Per Foot ... 19c
1x12 Per Foot ... 24c
Also mouldings, casings, all types; mahogany plywoods, specialty plywoods, new shipments Simpson Ceiling Tiles.

OAK FLOORING
No. 2 Shorts, Per 100 ft. ... $18.50
No. 1 Shorts, Per 100 Ft. ... $27.50
No. 1 Regular Lengths ... $34.50

MAHOGANY DOORS
Stain Grade, all sizes of 1⅜ thick. Each ... $6.95

Paints, Builders' Hardware, Roofings—Complete Service

STEWART & HUDSON LTD.
405 GORGE RD.
EV 2-2171 EV 2-2612
OPEN ALL DAY SATURDAY

For that NEW HOME . . . Use "FOREST" CEDAR SIDING
The SMART MODERN SIDING! That Combines BEAUTY STRENGTH ECONOMY
MANUFACTURED BY BRITISH COLUMBIA FOREST PRODUCTS LTD.
Manufacturers of— Fir, Hemlock and Cedar Lumber Products Plywood Cedar Shakes PRES-TO-LOGS
(Victoria Sawmills Division)
Phone EV 5-3331
371 GORGE ROAD E.

TOOL HEADQUARTERS
Fine Goldblatt Tools for the Plasterer, Mason, Tile Setter and Cement Contractor, including Scaffold Jacks, Hods, Stilts and Muller Plaster Mixers.
ALBITOL—A cement additive that will ensure a permanent bond between old concrete and new for any desired thickness down to feather edge.
80-lb. bags Quick Mix Concrete at $1.05 and Quick Mix Topping at $1.25. Stepping Stones—12 x 12, 12 x 16 and 12 x 20, from 63c each.
See our new colors in Stucco Chips. Open Saturdays till 1 p.m. Customer Parking Lot. Come in and browse.

ISLAND BUILDING SUPPLY COMPANY
No Parking Problems!
375 GORGE ROAD EAST
Phone EV 2-5178
Opp. B.C. Electric Bus Depot

CUBBON BUILDING SUPPLIES
1720 Cook St. EV 4-4411
Successors to Drysdales
4x7x⅛ sanded, each ... $4.48
4x8x3/16, No. 2 Etchwood, ea. ... $3.52
4x8x¼ sanded, each ... $3.52
3x6x⅛ mahogany, per sheet ... $1.59
1x8 pine panelling, 100 bm. ... $13.93
Zonolite loose fill insulation ... $1.55
Quick service on millwork, including kitchen cupboards, sash doors, frames, garage doors, combination screen and storm doors.
OPEN ALL DAY SATURDAY EV 4-4411

61 BUILDING SUPPLIES

FIR LUMBER
STANDARD AND BETTER QUALITY
2"x4" - 2"x6" - 2"x8" 2"x10"
Larger Sizes Available
PLYWOODS
SHELVING FLOORING TRIM
EDGE GRAIN CEDAR
BOAT LUMBER
MARINE PLYWOOD
R. A. GREEN Lumber Co. Ltd.
EV 5-9774, EV 5-9775 Douglas St.

Shop Where Your Dollars Go Farther.
Complete Builders' Supply
Hardware Paints Plywood
3 x 6 sheets Mahogany, each ... $1.59
4 x 8 ¼" G1S, each ... $6.73
4 x 8 ⅜" G2S, each ... $6.89
4 x 8 ¼" Poplar, each ... $4.42
4x12 ⅜" Marine G1S, each ... $10.15
Dimension Lumber and Shiplap. Open Saturday 9 a.m. to 1 p.m. Lots of parking space.
ROCK BAY LUMBER CO. LTD.
EV 3-3821 327 Catherine St.

BUILDERS SASH & DOOR LTD.
350 Garbally Road EV 2-3171
Wood, steel or aluminum sash; glass and glazing; Frames, Doors of all types; Millwork; Cabinets; Hardwoods, Plywoods are all still available. There are some shortages and delays, bu we are filling all orders as quickly as possible. Here's a real special:
50 sheets 1/16"x4.0x8.0 Arborite. DISCONTINUED SHEETS. ONLY $13.50 while they last.

READY MIX CONCRETE
BUTLER BROS.
Agents for "Lafarge" Cement
PHONE DIRECT for PROMPT SERVICE
DELIVERY 6 DAYS A WEEK
GR 4-1121

FENCING FOR LESS
50' COMPLETE $15.50
KAYAK KITS COMPLETE $12.50
Combination Screen Doors ... $14.06
12'x20' Garage complete ... $146.50
Saanich Lumber Yards
Open ALL DAY SATURDAY
3041 Douglas Street EV 5-2488

LUMBER
Custom Dressed
Atom Lumber Co. Ltd.
210 Esquimalt Road EV 2-2249

PLASTIC TILE CLEANER
Keep your tile looking like new! 79c per Jar
VICTORIA ROOFING AND INSULATION COMPANY
917 FORT
EV 2-2331 EVENINGS EV 4-4818

VAULT DOOR AND FRAME, $50. Engineer, Yarrow Building, 625 Fort Street.

1x6, 1x8, 2x3, $30 L.M.; 12x12 TIMbers. Cheap. Kudra. EV 3-8885.

NAVYJACK CEMENT GRAVEL, $3 yd del; road, $2. EV 4-1432.

62 FURNITURE

Wilton rug, 4'6"x7'6" ... $22.50
Youth bed, complete ... $25.00
Wrought iron 5-pc kitchen suite, as new ... $69.50
5-pc suite (½ new price), buffet, table 4 chairs ... $69.50
Kitchen table, 24"x39" ... $10.00
4-pc enamel bedroom suite ... $45.00
Solid oak dining chairs, each ... $3.50
Converto bed-chesterfield ... $39.50
4'6" beds, complete, spring-filled mattress ... $25.00
2-pc silk tapestry chesterfield suite ... $59.50
Large assortment of upholstered furniture at low prices.
HOME FURNITURE
825 Fort St. EV 2-5138

HOLLAND BROS & CO.
NEW AND USED FURNITURE
824 Fort Street Phone EV 3-0913
SPECIALS
Oak china cabinet ... $47.50
Walnut vanity and bench ... $19.50
Walnut secretary ... $59.50
Baby buggy ... $18.50
5-piece red chrome suite ... $49.50

VOGUE FURNITURE
1 BLOCK LONG
NEW AND USED FURNITURE
Lowest Rates Johnson to Yates
No Money Down . . Easy Terms
Yates at Quadra EV 5-4242

WE BUY — WE SELL
WE APPRAISE
KILSHAW'S AUCTIONEERS
1115 Fort St. EV 4-6441
Cash advanced on consignment

BEST PRICES
LUNDS AUCTIONEERS
AND APPRAISERS
WE BUY AND SELL
926 FORT — EV 5-5422

2 UPRIGHT DEEP FREEZERS, AS new; one Bell piano, older, good condition. Other used furniture on hand. Hi Lo Trailer Sales Trade-In Department, office corner of Trans-Canada and Millstream Rd., phone GR 8-2514.

YOUR MATTRESS OR BOX spring can be rebuilt into a sanitary, comfortable sleeping unit. Or we will supply new mattresses or box-springs built to your own specifications. All work guaranteed. EV 4-4925.
ATLAS MATTRESS CO. LTD.
2714 Quadra at Hillside

CLEANING
3-piece chesterfield cleaned, demothed, in your own home, from $12. All work guaranteed. We also clean carpets. Call Ambassador Home Service. EV 2-3532.

9-PIECE KNECHTEL SOLID MAhogany dining room suite, Duncan Phyfe table, shield back chairs, tailored reversible silence pads, $300. Walnut oval Dielcraft coffee table, $35. EV 3-9837.

PANDORA FURNITURE CARRIES a large stock of furniture, appliances and household effects. 1050 Pandora, near Cook. EV 2-6319.

CHESTERFIELD, CHAIRS, COUCH, TV aerial, bureaus, beds, mattresses, end tables, private. Phone EV 4-3836.

BRITISH UPHOLSTERY SHOP, 1403 Broad St. We will gladly call at your house with patterns and give free estimates. EV 5-2222.

WE BUY, SELL AND TRADE good used furniture. Give us a call. Island Trading, 1415 Government Street. EV 4-5354.

62 FURNITURE

FURNITURE SPECIALS!
Kitchen Chairs, various colors, as new ... $5.75
6-pc Dinette Suite with buffet, natural ... $49.50
Walnut Vanity Dresser ... $19.50
Settee with bumper end ... $19.50
3-tier walnut End Table ... $14.50
Hollywood Bed, 4' 6" x 6' 6", extra long ... $59.50
Newly-covered 3-pc Chesterfield Suite ... $69.50
2-pc velour Chesterfield Suite ... $59.50
3-pc Chesterfield Suite ... $39.50
2-pc Chesterfield Suite ... $19.50
Green Chesterfield Chair ... $19.50
Rollaway Bed, 2' 6" ... $26.50
Unfinished Desk, 47"x20"x30" ... $21.50
4-pc walnut Bedroom Suite ... $69.50
New limed oak Coffee Table ... $14.50
6-pc Dining Room Suite ... $69.50
Armless Daveno ... $10.50
High-backed Chair, Reg. $39.50 ... $26.50
5-pc. Kitchen Suite, wood grain, Arborite top, like new ... $69.50
5-pc Kitchen Suite, natural ... $24.50
Set of 4 modern Dining Chairs ... $34.50
Imperial Loyalist maple Captain's Chair ... $45.50
Night Table with drawer ... $8.50
3-pc Bedroom Suite ... $39.50
Stork Craft Crib with Sealy mattress, Reg. $70.45 ... $53.50
Credit Terms . . . Free Delivery.

Standard Furniture Bargain Basement
Downstairs in Scollard Bldg.
View St. EV 2-5111

CHESTERFIELD AND CHAIR, pink-beige; Rollaway, cot and mattress. EV 2-8602.

FOR SALE — AS NEW, WALNUT extension table, 3 leaves, $35; china cabinet, $25. EV 2-4033.

KITCHEN TABLE AND 4 CHAIRS, chrome, $15; large easy chair, good condition, $10. EV 2-4933.

3-PIECE CHESTERFIELD SUITE, coffee table, end table, cotton rug and lamp. EV 3-3441.

HAGEL'S CHESTERFIELD UPholstery, 1917 Quadra. EV 4-3042.

63 MUSICAL INSTRUMENTS

HALL & FAIRFIELD MUSIC CENTRE
School band instruments for rent at reasonable rates. Rent to apply on purchase.
WE TEACH
WE REPAIR
WE RENT AND SELL
Musical Instruments
Let Professional Musicians Serve You At
HALL & FAIRFIELD MUSIC CENTRE
Open Wednesday Afternoons and Friday Evenings
728 FORT ST. PHONE EV 5-8342

WARD'S
ENROLL NOW FOR FALL TERM
Lessons on the following instruments: Piano, Guitar, Sax, Clarinet, Violin, Banjo, Trombone, Trumpet and Accordion.
All mouth pieces sealed and sanitized. Full vat dipping and cleaning.
Studios open 9 a.m. to 9 p.m.
Fully qualified teachers.
Phone for appointment.
WARD'S Music Limited
Three Stores to Serve You
1320 Broad EV 2-8146

WESTERN MUSIC CO. LTD.
Distinguished for Dependable Service
We invite you to call in and browse among the largest stock of music on the Island.
Classical and popular sheet music and books.
Educational and Teachers' Supplies. Complete requirements for the Toronto Conservatory of Music.
INSTRUMENT RENTALS FOR SCHOOL BANDS
820 Fort St. EV 2-1311

INSTRUMENTS FOR RENT AND SALE.
ACCESSORIES
Strings - Reeds - Oil, Etc.
INSTRUCTION
At Our 2 Locations.
Cedar Hill—Shelbourne District, and 721 View St., Victoria.
Closed Mondays
BERNIE PORTER MUSIC
Phone EV 2-9542 or EV 4-0641.

Enjoy the Confidence of Dealing with Specialists!
Start your musical education today . . . for expert tuition on sax, clarinet, flute, accordion, etc. phone EV 3-4421.
PAN MUSIC CO.
JACK McKEOWN Mgr
745 Pandora EV 3-4421

HEINTZMAN AND NORDHEIMER pianos, new and used for sale or rent. Showroom at 2020 Douglas, day or any evening. Transportation provided. Exclusive agents Fletcher Bros. Ltd. (Walter Fletcher) Ph EV 3-0248.

TINY PIANO IN HIGHLY POLished rosewood finished case, with brass fittings and bench to match, for rent. Phone EV 3-0248.

FINEST QUALITY GRAND PIANO and bench. Brand new. $1,995. Easy terms. EV 3-0248.

BABY GRAND STEINWAY PIANO. Will sell at great sacrifice. Leaving for Europe. EV 4-7241.

WANTED TO BUY—HEINTZMAN, Nordheimer or Mason and Risch piano. Will pay cash. EV 3-0248.

FINE PIANO AND BENCH, COMpletely reconditioned, for sale. $10 per month. EV 3-0248.

CASH PAID FOR USED PIANO-accordion. EV 5-8342.

64 TV, RADIO, SALES AND SERVICE

FREE!!
$60 worth of stereo records with the following purchase: RCA Victor stereo combination, model SHC461, Debonaire, $359.95. Matching speaker, $84.95. Total, $444.90. Less your combination radio (3-speed) trade-in $100.00. You pay only $344.90. See our large selection of transistor radios, 10 great names to choose from, as low as $34.95.
KENT'S LTD.
724 Fort St. EV 3-7104

TRANSISTOR
Motorola Auto Radio
Completely Installed
$69.95
Easy Terms
KING TV AND RADIO
1612 Douglas St. EV 4-9913
(Opp Eddys)

PROMPT, GUARANTEED REPAIRS on TVs, etc. Biggest battery stock. Reasonable rates. Kent's Ltd., 742 Fort Street. EV 3-3513.

T.V. with Lee

Hans Conried in Steel Hour's Comedy, 'Taste of Champagne,' at 10

By PHIL LEE, Times TV Editor

SOMETHING TO LOOK FORWARD TO—With the gnashing of teeth and wild caterwaulings of friends in my ears that TV has plummeted to such low estate that they may never turn their sets on again I thought today might be the time to deal with the future rather than with the hopeless present.

TV TEE-HEES

"Good shot — isn't he?"

If the number of special weekly shows promised for nearby autumn is recommendation then we all have something to look forward to. The specials, mind you, are not one-shot specials. These are regular specials. In addition to them will be the one-shots and, of course, the regular new half-hour and hour-long programs.

On Sunday, Sept. 13, NBC will unveil its new hour-long Sunday Showcase with "People Kill People Sometimes," starring Geraldine Page, Jason Robards, Jr., and George C. Scott.

After that there will be a two-part version of Bud Schulberg's shocker about ambition and Hollywood, "What Makes Sammy Run?" Others in the series, but not yet assigned a date, will be a Peter Ustinov original, with Ustinov playing the chief role, and other top properties.

Six times during the year this program will be pre-empted by "Our American Heritage," produced by Mrs. Mildred Freed Albert, who has covered herself with glory the past several years with her Hallmark Hall of Fame productions. First will be Ralph Bellamy as Thomas Jefferson, on Oct. 18. During the season there will be scripts based on the lives of Eli Whitney, Ulysses Grant, Andrew Carnegie, John Charles Fremont and Oliver Wendell Holmes.

Tuesday night will bring the Ford Series on NBC. This will begin on Oct. 6 with "The Wonderful World of Entertainment," a variety hour with Rosalind Russell as hostess. In subsequent weeks viewers will see Ingrid Bergman in "The Turn of the Screw," Alec Guinness will star in a play. Others to be seen during the series will be Dean Martin, Jerry Lewis, Ethel Merman, George Burns, Art Linkletter.

★ ★ ★

EVERY OTHER THURSDAY, starting Oct. 8, "The Revlon Party" will be on, alternating with Playhouse 90 on CBS. Tis said that this 90-minute variety hour hopes to be to the variety field what Playhouse 90 is to the dramatic field. The first show will star Rock Hudson, in his TV debut as the host, aided by such personages as Tallulah Bankhead, Sammy Davis Jr., Mort Sahl and Esther Williams.

Back again this season will be the two monthly dramatic series, NBC's "Hallmark of Fame" and CBS' "DuPont Show of the Month." Hallmark will kick off with Maxwell Anderson's famed "Winterset," on Monday, Oct. 26. On Sunday, Nov. 15, Julie Harris will star in a new adaptation of Ibsen's "A Doll's House." Another show in this series up for next spring will be Shakespeare's "The Tempest," starring Maurice Evans.

Plans for the DuPont series are equally ambitious. The first four productions include "Body and Soul," a prizefight story, on Monday, Sept. 28. Next on hand are "The Fallen Idol," "Don Quixote," "Oliver Twist" and, later in the year, "Arrowsmith."

There, that sounds better, doesn't it?

Children's Corner

5.00: Albert's Place, 6, 2; Movie, 7; Popeye, 12.
5:10: Western movie, 12.
5.15: Cartoons, 11; Rocky Jones, 13; Rope Around
5.30: Huckleberry Hounds, 6, 2; Capt Puget and the Three Stooges, 4; Stan Boreson, 5.
5.45: Joe Palooka, 13.
6.00: I Love Lucy, 2; Magazine, 6; Movie, 13.
6.15: Popeye, 11.
6.30: Topper, 4; Mickey Mouse, 5; J. P. Patches, 7; Crusader, 12.

Sport

6.30: Channel 6: News and sports roundup.
7.00: Channel 5: Boxing. Seventh-ranked Luis Rodriguez of Cuba fights eighth-ranked Rudell Stitch of the U.S. in a 10-round welterweight combat at Louisville, Ky. The Cuban is unbeaten in 19 starts.
11.00: Channel 2: News and sports roundup.

Headliners

7.15
Channel 2: Music Recital—from Vancouver.

7.30
Channels 6, 2: Walt Disney presents Stephen McNally in another Texas John Slaughter tale, "The Man from Bitter Creek."
Channel 4: Virginia Mayo is seen in Wagon Train's repeat, "The Beauty Jamison Story." A female ranch-owner covets the land owned by other, smaller ranchers.
Channel 12: Ralph Bellamy in Spotlight Playhouse's drama, "The Big Payoff." The detective is tempted by the bribe, his daughter being sadly in need of an operation.

8.00
Channel 5: Flight's drama is called "Parachute Jump." The soldier bails out—into grief.
Channel 7: The Keep Talking game.

8.30
Channels 6, 2: Live a Borrowed Life.
Channel 4: The Price is Right.
Channels 7, 12: Trackdown's western about a small man who takes a fiendish delight in threatening to blow up the town if he doesn't get a goodly amount of money.

9.00
Channels 6, 2, 4: David King hosts singer Bet E. Martin.
Channel 5: Ozzie and Harriet repeat, "The Campsite Girl."
Channel 7: Jim Backus and Lee Aaker star in "Millionaire Henry Banning."

9.30
Channels 6, 2, 4: Bat Masterson's repeat, "Marked Deck."
Channel 5: Donna Reed's comedy repeat, "April Fool."
Channels 7, 12: Comic Johnny Carson has a secret for I've Got a Secret.

10.00
Channels 6, 2: Studio Pacific's drama, "Love Thy Neighbor," tells about two farmers who are bitter enemies and their wives who are not.
Channel 4: Ralph Edwards traces the life of blind jurist Justice William E. Powers of Rhode Island.
Channel 5: The Who Pays? game.
Channel 7: Hans Conried, Monique Van Vooren, Scott McKay and Alice Ghostly star in Steel Hour's "A Taste of Champagne." This is a comedy about a mild-mannered, middle-aged bookkeeper who has himself a ball in Europe on funds "borrowed" from his company.

10.30
Channel 2: Close-up, with J. Frank Willis.

Tonight's Movies

6:00: Channel 13: Martha Scott in 1949's mystery, "Strange Bargain."
9.00: Channel 13: Lucille Ball in "A Girl, a Guy and a Gob."
9.30: Channel 11: Dennis Morgan and Dane Clark in 1945's "God Is My Co-Pilot." It is about the exploits of the Flying Tigers under General Chennault in the Far East during the Second World War.
10.30: Channel 6: Alec Guinness in the 1950 English comedy, "A Run for Your Money." The two Welsh miners win a trip to London.
10.45: Channel 12: Robert Montgomery and Audrey Totter in 1946's "Lady in the Lake." The private-eye becomes involved in murder.
11.15: Channel 13: Amedeo Nazzari in the Italian film, "Torment."
11.30: Channel 7: Mae West in 1934's "Belle of the Nineties."
Channel 11: Sonjo Henie in Sun Valley Sedenade.
11.35: Channel 2: Viveca Lindfors in 1952's "No Time for Flowers."
12.00: Channel 5: Joan Crawford and Spencer Tracy in 1937's "Mannequin." The gal marries a gambler who loses all his money.
2.00: Channel 13: Gene Raymond in "Walking on Air."

Tonight's Programs

ALL TIMES ARE LOCAL — CHANNELS RESERVE RIGHT TO MAKE LAST-MINUTE CHANGES

CBUT Vancouver Channel 2	KOMO-TV Seattle Channel 4	KING-TV Seattle Channel 5	CHEK-TV Victoria Channel 6		KIRO-TV Seattle Channel 7	KTNT-TV Tacoma Channel 11	KVOS-TV Bellingham Channel 12	KTVW-TV Tacoma Channel 13
I Love Lucy	Three Stooges	Clubhouse	CHEK Magazine	6.00	Movie	Popeye	Western	Movie
Scan News	Topper	Mickey Mouse	News, Sports	6.30	J. P. Patches	Popeye	Crusader	Movie
Folk Songs	News	Fights	Rescue 8	7.00	News	Abbott, Costello	State Trooper	Movie
Walt Disney	Wagon Train	Fights	Walt Disney	7.30	News	Life of Riley	Playhouse	Cartoons
Walt Disney	Wagon Train	Flight	Walt Disney	8.00	Keep Talking	Jeff's Collie	Mac's Raiders	Buccaneers
Borrowed Life	Price is Right	What Story?	Borrowed Life	8.30	Trackdown	Navy Log	Trackdown	Doug Fairbanks
David King	David King	Ozzie, Harriet	David King	9.00	Millionaire	U.S. Marshal	Dial 999	Movie
Bat Masterson	Bat Masterson	Donna Reed	Bat Masterson	9.30	Got a Secret	Movie	Got a Secret	Movie
Studio Pacific	Your Life	Who Pays	Movie	10.00	Steel Hour	Movie	Donna Reed	Movie
Closeup	People's Choice	Glencannon	Movie	10.30	Steel Hour	Movie	News, Movie	Movie
News, Viewpoint	Deadline	Citizen Soldier	News, Movie	11.00	News	News, Movie	Movie	Sports; Movie
Movie	Jack Paar	News, Movie	Movie	11.30	Movie	Movie	Movie	Movie
Movie	Jack Paar	Movie		12.00	Movie	Movie		Movie
		Movie		12.30				Movie

Early Thursday Programs

CBUT Vancouver Channel 2	KOMO-TV Seattle Channel 4	KING-TV Seattle Channel 5	CHEK-TV Victoria Channel 6		KIRO-TV Seattle Channel 7	KTNT-TV Tacoma Channel 11	KVOS-TV Bellingham Channel 12	KTVW-TV Tacoma Channel 13
	Dough Re Mi	Wunda Wunda		9.00	On the Go		School Viewing	
	Treasure Hunt	TeleScope		9.30	Sam Levenson		Sam Levinson	
	Price is Right	TeleScope		10.00	I Love Lucy		I Love Lucy	
	Concentration	Sound Stage		10.30	Top Dollar		Candid Camera	
	Tic Tac Dough	Sound Stage		11.00	Love of Life		Love of Life	
	Could Be You	Sound Stage		11.30	Search Tom'rr'w		Movie	
	Queen for Day	Across Board		12.00	Variety	Romper Room	Movie	
	Blondie	Panto. Quiz		12.30	Fortune Soldiers	Romper Room	Movie	
	Dr. Malone	Music Bingo		1.00	J. P. Patches	Bugs Bunny	Public Defender	
	These Roots	King's Queen	Movie	1.30	World Turns	Looney Tunes	Burns and Allen	
	Truth, Conseq.	Day in Court	"After the Ball"	2.00	Better or Worse	News, Movie	Better or Worse	
	County Fair	Gale Storm	"After the Ball"	2.30	House Party	Movie	House Party	
	Cookbook Quiz	Beat the Clock	Movie	3.00	Big Payoff	Ruggles	Movie	Florian ZaBach
Movie:	Miss Brooks	Do You Trust?	"20,000 Men	3.30	Your Verdict	Movie	Movie	Liberace
"Men Are	Movie	U.S. Bandstand	a Year"	4.00	Day, Storm	Movie	Movie	Father
Such Fools"	Movie	U.S. Bandstand	Cartoons	4.30	Edge of Night	Movie	Movie	Reader's Digest
Ed and Ross	Movie	U.S. Bandstand	Ed and Ross	5.00	Movie	Brakeman Bill	Popeye, Western	Space Ranger
W. Woodpecker	Capt. Puget	Clubhouse	W. Woodpecker	5.30	Movie	Brakeman Bill	Western	Joe Palooka
CBUT Vancouver Channel 2	KOMO-TV Seattle Channel 4	KING-TV Seattle Channel 5	CHEK-TV Victoria Channel 6		KIRO-TV Seattle Channel 7	KTNT-TV Tacoma Channel 11	KVOS-TV Bellingham Channel 12	KTVW-TV Tacoma Channel 13

64 TV, RADIO, SALES AND SERVICE

USED TVs
Reconditioned, Guaranteed. From $84.50
DELTA ELECTRIC
714 Cormorant St. EV 4-7416

AVOID COSTLY REPAIR BILLS TO YOUR TV SET
Enquire about our service contract.
EXPERIENCED TECHNICIANS
Associated Television
535 Yates St.
Phone EV 5-8021

ANTENNA INSTALLATION AND service. Reasonable moving rates. Trade-ins. Used antennas. EV 3-8731. Rawnsley & Jones TV, 623 Yates St.

CALLS $3. EXPERIENCED TECHnicians. Full guarantee. Prompt 24-hr service. Teletron TV depot. EV 5-2633.

FOR SALE, 17" SPARTON TV, table model, good condition, $75. GR 9-1360.

64 TV, RADIO, SALES AND SERVICE

For Guaranteed TV Repairs By Qualified Technicians
BUTLER BROS
Authorized Admiral Parts Depot
3396-8 Douglas St. EV 3-1511

MEADWELL'S RADIO
and Electric Established 1935. Qualified TV technicians — guaranteed work. 2651 Douglas. EV 3-9534.

Haverty TV Antenna
Installations, moves and repairs. New or used for sale. EV 3-9370.

General Television
Installations, TV repairs, rentals. Day or night. EV 6-1211.

Guaranteed Service and Repairs to all makes of radio and TV.
ATKINSON & PEARCE
EV 2-8521 2652 Quadra St.

VICTORIA WEST RADIO & TELEVISION
906 Esquimalt Rd. Phone EV 2-4413

21" CROSLEY TV, $75. GR 9-3714.

66 BICYCLES AND MOTORCYCLES

BACK TO SCHOOL ON A NEW bicycle? Whether it be Raleigh, CCM or other popular brands of bicycles or accessories, we have them in all sizes. Easy terms, trade-ins accepted. Why wait? Choose now.
ROBINSON'S
1307 Broad St. EV 5-3429

BICYCLES OVERHAULED, REpaired and painted. New and reconditioned bicycles, accessories, sporting goods, etc. at Victoria Sporting Goods Ltd. 1410 Douglas Phone EV 4-7374.

BACK TO SCHOOL
Expert repairs to all makes of bicycles. Free storage. Overseas Cycles, 624 Fisgard, between Govt. and Douglas. EV 2-0232.

NEW AND USED BICYCLES, ALL popular makes plus a complete line of repairs to bicycles, tricycles and wheeled goods. Carmichael's Bicycle Shop (opp Hudson's Bay). EV 2-9728.

BRAND NEW BICYCLES FROM $39.95. Trade-ins accepted. Tires from $1.95, tube 95c. Dave Holden's Bicycle Shop, 1320 Government. EV 4-4722.

GENT'S BICYCLE, LADY'S BIcycle, both adult Raleigh, 26x1⅜, few weeks old, scarcely used. Red and blue with white trim. Best offer to EV 5-9697.

66 BICYCLES AND MOTORCYCLES

Reliable, smart motorcycles always available. Accessories and parts available for all makes.
BROOKLANDS MOTORCYCLES
937 Fort Street EV 3-5296

LES BLOWS MOTORCYCLES Sales for the best in new and used motorcycles and cars. 2647 Douglas.

TRY THE ELECTRONIC BICYCLE Shop for expert bicycle repairs. Sale of used bicycles and tricycles. 756 Johnson St., cor. Blanshard.

1957 650 C.C. B.S.A., A-1 CONDItion. Best offer. GR 4-1610. 2412 Mt. Newton Crossroad, Saanichton.

TRY THE ELECTRONIC BICYCLE Shop for expert bicycle repairs. Sale of used bicycles and tricycles. 756 Johnson St., cor. Blanshard.

1956 MATCHLESS, TOP SHAPE, take over payments, $350. EV 5-1732. 639 Langford St.

'49 BSA 250CC, COMPLETELY overhauled. New tires, brakes. EV 3-5609.

3-SPEED BIKE, CHROME FENders, whitewalls. GR 9-1144.

GENT'S BICYCLE, GOOD CONDItion, $16. Phone GR 5-1329.

'48 ARIEL 350 CC., GOOD CONDItion. EV 6-1826.

67 STOVES AND FURNACES

TAKE YOUR CHOICE
Electric ranges, some 40", some apt-size.
MUST BE SOLD
$39.95 EACH
MAIS ELECTRIC
1821 Cook St. EV 5-2436

BRAND NEW
CYCLOS OIL RANGES
Completely installed with 65-gal. gravity system, only $298.50 at
C. TAYLER
HOME APPLIANCES
707 Johnson Street EV 3-3281

Combination Wood and Electric
McCLARY RANGE
Top condition. GR 9-5921.

"PACIFIC"
The famous sealed-in steel furnace and oil units that cannot smoke. Give you a lifetime satisfaction.
PACIFIC SHEET METAL WORKS LTD.
1008 Yates Street EV 2-3169

MUELLER CLIMATROL AUTOmatic oil or gas heating systems serviced and installed by Southall's Heating Ltd., 833 Balmoral. Phone EV 5-9777.

WHITE ENAMEL OIL RANGE, drum, copper piping and automatic pump. Good condition. $95. Ph. EV 4-4596.

OIL SPACE HEATERS. ALL types and sizes. We service ranges, heaters, hot water tanks, etc. Eagle Sales, 1016 Fort St. EV 2-3823.

FURNACES INSTALLED AND REpaired. F. W. Shaw Ltd., 2740 Rock Bay. EV 5-8760 and EV 5-8769.

STOVE AND FURNACE PARTS. Incinerators. Victoria Foundries Ltd., 622 Pembroke St. EV 4-2124.

RANGE AND FURNACE REPAIRS. Boilers and Cyclos oil burners installed. EV 2-1842.

40" MOFFAT ELECTRIC RANGE, like new, $150. EV 5-3888.

COAL AND WOOD RANGE, GOOD condition. EV 4-5684 after 5.15 p.m.

GOOD OIL HEATER, 50,500 B.T.U., cheap, $30. 1417 Camosun. EV 5-7971.

68 SEWING MACHINES

5 SINGER TREADLES CHEAP—Elna Sewing Machine, 705 Johnson

RENT A MACHINE FROM Singer's. $5 per month. EV 3-6513.

71 FARM IMPLEMENTS

Ford NAA, completely reconditioned ... $1,200
Ferguson 1954 w/lights, excellent ... $1,150
Cub, w/plow, very good ... $625
1948 M-H 6-ft. Binder, w/bundle carrier and transport truck, good ... $125
F. & F. TRACTOR EQUIPMENT LTD
2940 Douglas Street EV 3-7843

17" ATCO Power Mower ... $115
ROTOVATOR GEM, excellent ... $435
7½-H.P. M.E. Tiller ... $250
DODDINS Power Sprayer ... $135
MAYHEW, STRUTT & WILLIAMS LTD.
2312 Douglas Street,
EV 4-3922.

BUTLER BROS. SUPPLIES
J. I. Case Farm Machinery.
Howard Rotovator Distributors.
Used 24" Twin Gem Rotovator, reconditioned, $550.
New 20" Twin Gem Rotovator demonstrator, $725.
Used Emo 60" Rotovator, tractor mounted, $575.
1958 "400" Case-O-Matic Tractor demonstrator, $2,950.
1958 "211" Row Crop Case Tractor, no trade, $2,000.
See our display at the annual Fall Fair.

"YOUR JOHN DEERE DEALER"
Slegg Bros. Machinery Ltd.
760 Tolmie Ave.
Phone EV 5-7522 or GR 5-1125

YOUR INTERNATIONAL DEALER Kenning Truck & Equipment, Ltd., Government Street at Queens Avenue EV 5-6778. EV 2-4924

73 TOOLS for SALE or RENT

FOR RENT
Space Heaters — Compressors
Rock Drills — Concrete Breaker
Pumps — Mixers
I.E.L. Chain Saw Dealer
Alf Becker, 2981 Tillicum EV 4-6414

74 GARDEN SUPPLIES

FERTILIZERS

BIG SUMMER MANURE SALE—4-5-6 yd. ld. Rot. cow, horse or chicken, $3 yd. del. Carlow, phone GR 8-2292 anytime.

COW MANURE, CHICKEN MANure, and top soil. GR 8-1125.

COW AND PIG MANURE, 2 YARDS $6. EV 5-4356.

PLOWING, ROTOVATING AND CULTIVATING

P & K ROTOVATING LAWN CUTting, long grass cutting with sicklebar. EV 2-9900. EV 2-4714.

E. & B. TRACTOR SERVICE
Grass cut and hauled away. Plowing, levelling, rotovating, small or big machine. Free estimates. Ph. GR 9-1746.

R. H. HANSEN, SOIL SURGEON, has tractor, will travel. Rotovate, spring tooth and level. Free estimates. Prompt service. GR 9-2495.

U TREE
Lawn preparation, weed spraying, mowing. Pallister. GR 8-2858.

JOE'S TRACTOR SERVICE, rototilling and plowing, mowing, etc. Phone EV 2-7814, GR 9-5442.

PLOUGHING, DISCING, LOADING, backfilling, etc. GR 8-1125.

TOP SOIL, ROCKS AND FILL

SPECIAL No. 2 SOIL
Must be moved. $1.75 a yard delivered. Easy to screen. 1 week only. EV 5-6676.

A-1 BLACK TOP SOIL, PEAT soil, fill, rock, road gravel, manure. Soil and manure by the sack. E. Nixon. GR 9-1937.

GOOD CLEAN BUSH TOP SOIL, prompt delivery. B & H Trucking Co. EV 6-2814.

TOP SOIL, PEAT SOIL, FILL, rock and gravel. O.K. Trucking. EV 5-1812.

A-1 FILL, SAND AND GRAVEL, etc., reasonable rates. GR 9-1730.

SEEDS, BULBS AND PLANTS

BULBS FOR SALE AT LESS THAN wholesale. Iris, English, Dutch, Siberia and Jap clumps; Hyacinths, tulips, narcissi, rock roses and perennials. EV 3-8884.

FUCHSIA GARDEN, COLWOOD. Selling choice plants. GR 8-1959.

80 BOATS & MARINE

FISHING BOAT RENTALS
Gale-Buccaneer Elto
WEST BAY MARINA EV 5-4352

FOR DEPENDABILITY GET A
JONES BROS. BATTERY

ESQUIMALT MARINE
EV 5-8541 Sales and Service

12', 14', 16' CLINKERS
D & L BOAT WORKS GR 4-2074

SEVEN SEAS MARINA
Sangstercraft Sales GR 4-1944

HERE'S A REAL BARGAIN—the best buy in town: A 14' Skiboat. Hull only of plywood; with seats and floorboards; very light and fast—good 6' beam—lots of free board. Paint and finish it yourself. ONLY $225. Budget terms available.
BUILDERS SASH & DOOR LTD.
350 Garbally Rd. Phone EV 2-3171

1-WEEK-OLD 20' CABIN CRUISER, 30-h.p. Starfire electric start motor, fiberglas-covered, finish on cabin top, decks and hull, toilet. $2,250. 1213-1, Nanaimo. 679 Haliburton Street.

18' INBOARD CABIN CRUISER, sleeps 2, sacrifice at $750. Also 8' pram, $35. GR 8-1791.

80 BOATS & MARINE

DISPOSAL
Boat Sale Bargains
NO REASONABLE OFFER REFUSED.
USED 16' PETERBOROUGH, Lake craft in top condition, equipped, price ... $550
NEW 12' PETERBOROUGH-type, decked, fiberglas bottom. Regular price ... $325
REMEMBER, ONE OF EACH.
ANGUS MARINE
2220 Douglas EV 4-7431

EVINRUDE MOTORS
A FEW LEFT
AT REDUCED PRICES
Mercury and Evinrude Parts.
SURFACING PRODUCTS & MARINE SUPPLIES LTD.
845 YATES ST. EV 2-1928

FOR SALE
Mercury Outboard Motors.
Chrysler Marine Engines and Parts.
50 h.p. Universal ... $585
1957 MK 75E Mercury outboard with controls, 2 tanks and spare prop ... $850
Converted Mercury V 8 with 3+1 reduction gear ... $350
ORR MARINE DIST. LTD.
140 Kingston EV 2-3813

1958
21' CABIN CRUISER
With 1958 50 h.p. Evinrude.
For Sale By Auction
TOMORROW, THURS., 1.30 P.M.
MAYNARD & SONS
731-33 JOHNSON ST. EV 4-5921

CELASTIC
Excellent for stripping seams or for covering the whole hull, deck or cabin top.
ISLAND MARINE SUPPLIERS LTD.
1214 Wharf St. EV 2-8258

SKIN DIVERS! FOR QUICK, EFFICIENT AIR TANK REFILLS, it's
MERCURY MARINE
660 DISCOVERY ST. EV 5-8922

Before Sacrificing
Maynard's Auctions
EV 4-1621 — No Sale, No Comm.

OLD FISHERMAN RENTALS
New 12' or 14' boats, motor, trailer and hitch. $9 a day. Special weekly rates. Phone day EV 5-8541, night EV 3-8510, EV 2-0875.

SHIP CHANDLERS McQUADES LTD.
"EVERYTHING FOR THE YACHTSMAN"
EV 3-1141
1252 WHARF ST. (Foot of Yates)

MARINE ENGINES
New and Used — Gas and Diesel. Now available. New shipment 60 hp 4-cyl OHV "Sprite" and 36 hp 4-cyl "Fisherboy" marine engines, complete 12-V electric start equipment.
Mayhew, Strutt & Williams Ltd.
2312 Douglas EV 4-3922

SQUIRE YACHT SALES
Sales-Charters EV 6-1624

VAN ISLE MARINA
Hull and engine repairs. GR 5-1138

Walker Marine Sales
1661 Feltham Rd. Phone GR 7-2737

16' SOLID MAHOGANY CLINKER-built cabin cruiser, double plank bottom, Evinrude 35-h.p. electric-start outboard, dual-controlled 2 steering wheels, running lights, spotlight, anchor, lifejacket, $900. Anchorage Boathouse, Brentwood.

PRICE SLASHED FOR QUICK sale 27', modern family express cruiser; ready for sea, fully-equipped including radio telephone. EV 3-4906.

14' ALUMINUM CREST LINER with 7½ h.p. Evinrude, oars and stainless steel rod holders, carriage for motor. Complete outfit $535. GR 4-1512.

SUMMER CLEARANCE
BOATS AND OUTBOARDS
20% off. 10% Down.
DIX EQUIPMENT LTD.
516 Yates (Nr. Wharf) EV 5-7813

CANVAS BOAT DECKING, BOAT covers, convertible tops. VICTORIA TENT & AWNING CO., 831 Balmoral Road. EV 2-5215.

20-FT. SEA SLED, CONVERTIBLE runabout sleeps 4. A good rough water boat. New Mercury Mark 75. $2,450. EV 4-7730.

30' FLYING BRIDGE CRUISER, 2 yrs. old, seats 5, A-1 condition and selling for almost half of cost. Squire Yacht & Boat Brokerage. EV 6-1624.

HAVING YOUR BOAT PAINTED? Bring it to Mooney & Sons for the best spray job. 937 View Street. Phone EV 3-4177. EV 3-4178.

14' PLYWOOD RUNABOUT, MAhogany deck, steering wheel and controls, 1958 Johnson 18 h.p. and trailer. Best offer. EV 2-6894.

12' 6" BOAT, 16-H.P. MOTOR; trailer, steering and control, $425. GR 9-4470.

27-FT. CABIN CRUISER, READY to go. Has everything. $3,400. Terms. Phone EV 4-3830 evenings.

NEWLY BUILT "B" RUNABOUT, 11' 2". EV 4-6004.

12' CLINKER BOAT AND OUTboard motor, A-1 shape, with fish tanks, $300. EV 5-0428.

FINEST CUSTOM-BUILT OUTboard cruiser, fully equipped. Sleeps 4. $4,100. GR 7-6586.

17' CABIN CRUISER, TRAILER, new 40-h.p. outboard, $2,100. Phone EV 5-5277.

VIEW STREET GARAGE FOR boat trailer rentals. EV 4-3243, evenings EV 4-6666 or EV 3-9184.

MARINE CHARTS AND TIDE tables. Island Blue Print & Map Co. 1124 Blanshard.

WANTED — CENTURY 100 SEAgull outboard, reasonable. EV 2-5229.

ANTI-SWAY BOAT TRAILERS. Edwards Welding, 737 Broughton.

McKAY - CORMACK SHIPYARD, 130 Kingston St. Phone EV 2-7258.

WOODS ENGINES & EQUIPMENT, 1003 View Street. Phone EV 4-3421.

TRAILERS BUILT AL'S IN VIC West. EV 3-8233; nites, EV 4-4327.

81 TIMBER

TIMBER AND FOREST LAND bought and sold for cash. F. G. Rainsford, B.C.R.F., 923 Fort Street. EV 5-2446. EV 2-9888.

82 MISCELLANEOUS FOR SALE

ENGLISH MARMET BABY CARriages, cribs, strollers, sun canopies, and dolls' prams. Sales and rentals. EV 4-4994. 3192 Quadra.

1948 ¾-TON TRUCK, 1958 CLIFford Roto-tiller, 1959 Savage power mower, all in good shape. EV 5-6270.

42' GAS STOVE USED 4 MONTHS, natural or propane gas (glass) hot-water tank, 5-year guarantee. Must sell, moving. EV 5-2594.

FAIRBANKS MORSE ELECTRIC, 7½ h.p. pump, 195 gallons per minute, irrigation or industrial. EV 4-1881.

30.06 WINCHESTER LEVER action rifle, $55. EV 5-7039.

REBUILT VACUUM CLEANERS, ABC Electric, 809 Fort. EV 4-3113.

LARGE PRUNE PLUMS 10c LB. Pick your own. GR 5-1672.

AUTOMATIC IRONER, PERFECT shape, $45. GR 9-4470.

SALMON FOR CANINNG, FRESH daily. Call GR 9-5509.

FEEDING PLAY TABLE, PLAYpen, etc. EV 4-2075.

82 MISCELLANEOUS FOR SALE

Woodward's
USED APPLIANCE AND MARINE SHOWROOMS

Television
21" Admiral console, mahogany $155
24" RCA, walnut cabinet $225
21" RCA, walnut cabinet (new tube) $175
21" Westinghouse, light oak $185
21" Sylvania, table model $185
21" Westinghouse, table model $140
21" GE console, walnut cabinet $139
21" Westinghouse, new picture tube $185

Fridges
Kelvinator 12 cu. ft. Magic Cycle, de luxe with "True Zero Freezer." Fully fitted with door racks. As new with guarantee $325
Kelvinator, 8 cu. ft., crosstop freezer, crisper, etc. Guaranteed $169
McClary, 9 cu. ft. $90
Norge, 7½ cu. ft. $99
Many others from $50

Furniture
Clearance of aluminum lawn chairs, each $10.88
2-Pc. Chesterfield suite in turquoise $55
2-Pc. Kroehler suite, burgundy color $75
Rumpus couch $69
4'6" Ribbon springs, each $12.50
Weber upright piano with bench $275

Ranges
Wingham Clipper oil range $95
Enterprise oil range $85
Good Cheer with new Cyclos $95
Enterprise combination oil-gas $85
Findlay oil wick burner $60
Fawcett sawdust burner $59
O'Keefe & Merritt automatic gas range. Window oven and grill $199
Gurney combination gas-coal $175
2 McClary combination gas-coal, each $75
Moffat-Roper gas range, window oven $200
McClary 30" fully automatic gas range. New guarantee $278
Electric ranges, as is $9.95 to $15
30" Gurney automatic electric $149.95
40" Sunshine automatic electric $170
28" Moffat automatic electric $119
40" Moffat electric range $175

Washers
Bolt-down Bendix automatics. Your choice, each $49.95

Woodward's
USED APPLIANCE AND MARINE SHOWROOMS
Buying It at Woodward's Is Your Best Guarantee.
779 Pandora EV 2-8932

BARGAIN
END OF SEASON CLEARANCE
WOODS 20 CU. FT. DE LUXE FREEZER
—3-year food insurances!
—5-year warranty!
—automatic alarm in case of disconnect!
Clearance Price $339
NO DOWN PAYMENT AS LOW AS $12.95 MONTHLY
VINCENT'S APPLIANCES
714 YATES ST. EV 5-6112

Behind the scenes . . . in the orchestra pit . . .
CONCERTO
Every time I hear
The silver voices of the violins
I am lost in awe and wonder —
The dried guts of a cat
Plus a few wires
Stretched over the belly
Of a pierced wooden box
Caressed by waxed hairs
From a horse's tail —
From these things are made
Such heavenly sounds.
And yet fools say
There are no miracles.
HUMBER'S Furniture Warehouse

Sherwin Williams
OUTSIDE PAINT
Special, per qt. $1.89; Gal., $5.85
Simms Flagged
NYLON BRUSH, 2½"
Special $2.69
Mc & Mc
PAINT DEPT.
1400 Government St. EV 4-1111

ALWAYS LOWER PRICES AT I.G.A. FOODLINER
Bananas, 2 lbs 29c; jumbo-size lettuce direct from our own farms, 10c each; New Zealand beef round steak or roast, grade A red, 59c lb; rump roast, grade A, 59c lb.; ground round, grade A, 59c lb.; boneless leg of pork, 69c lb.; Miracle Whip salad dressing, large 32-oz. jar, 59c; Puritan meat spreads, 4 tins 49c; Tide soap powder, giant size (save 20c), 69c, king size (save 40c) $1.19; Campbell's tomato soup, 4 tins 49c; Zee toilet tissue, 10c roll; Nabob coffee, regular or fine, 69c lb.
WHEN IT COMES TO LOW PRICES AND GOOD QUALITY YOU CAN'T BEAT I.G.A. FOODLINER, 3475 QUADRA.

RUG AND UPHOLSTERY SERVICE. 24-hour free emergency spotting. Finest and safest cleaning. 6-year guaranteed mothproofing. 6 months soil resistant. We repair, buy and exchange.
DURACLEAN SERVICES
1909 Duchess Street
Bus. phone EV 5-5326, res. EV 4-3244

CORN! CORN! CORN!
Our second crop of very good corn is coming in heavily. Prices are slashed. Everybody can eat corn now. Specials for freezing this week. Our famous field tomatoes are also starting to come in. BERRYLAND, ELK LAKE.

ALBERTA GRAIN-FED, GRADE "A" beef, front 25-lb. pack, $10.75; sides, 25-lb. pack, $14.00; hinds, 25-lb. pack, $17.25. Local fresh-killed Grade "A" fowl, 3-4-lb. average 29c lb. All freezer supplies at a saving. Avonlea Meat Market, 1425 Douglas. EV 4-9515.

WATERPROOF TARPAULINS — Canvas 15-oz. per sq. yard treated, 5x7, $5.60; 6x6, $5.76; 6x8, $7.68; 7x9, $10.08, and larger sizes. Victoria Tent & Awning Co., 831 Balmoral Rd. EV 2-5215.

SPECIAL SALE OF DISCONtinued "Paint by Number" sets, 25% off while they last. Sherwin-Williams Store, 1314 Douglas. Phone EV 4-3012.

UNIT CONSISTING OF SINK AND electric 2-burner stainless steel table-top range with cabinets. Total length, 5'4". New condition. Ph. EV 5-4511.

NOW! PLASTIC ALUMINUM—BY the makers of famous Devcon Plastic Steel! Repairs permanently—can't rust. Industrial Plastics, 530 Johnson.

120 BASS SCANDELLI PIANO ACcordion with case, excellent condition, $195; mahogany veneer single bed and spring, nearly new, $25. EV 2-8842 after 5 p.m.

ROYAL INGLIS CLOTHES DRYER, never been used, 2 speeds, yellow, $200 or nearest offer. EV 6-1779.

EATON'S
Trade-In Department
818 VIEW STREET

Choose from our large and varied selection of quality used furniture and appliances. You may use your EATON Charge Account or convenient Budget Plan Terms may be arranged.

1 Viking 10 cu. ft. Upright Freezer $264.00
1 Frigidaire Refrigerator $125.00
1 Astral Refrigerator $39.95
1 Viking Refrigerator $125.00
9x12-foot Pink Carpet $42.50
1 Mercury 3 h.p. motor $75.00
10-foot Glasfiber Boat $200.00
1 Bob-a-Lawn Reel Power Mower $35.00
1 Atko Power Mower $90.00
1 Gemco Power Mower $88.00
1 Inglis Washer with pump, $79.95
1 General Electric Washer with pump $49.95
3 Only Washers, as is, each, $10.00
1 Thor Dryer $110.00
1 Viking Automatic Washer $229.00
1 General Electric Range $59.99
1 Cyclos Oil Range $159.95
1 Duo Therm Oil Heater $25.00
1 Admiral 21" TV $79.95
2-pce. Chesterfield Suite $40.00
4-pce. Walnut Bedroom Suite $75.00
Chest of Drawers $19.95
4'6" Bedsteads $10.00
3'3" Spring-filled Mattress, $24.95
1 Chisholm 3-speed Combination $69.95

EATON'S
Trade-In Department
818 VIEW STREET

HI-WAY Supermarket
We're all in a termoil remodeling! What a mess! Must reduce stock! because it's easier than moving it! 25 lbs. sugar $1.99; fry chicken, each 79c; crossrib or blade roast, Grade A, 59c lb.; cottage rolls, ½ or whole, 49c lb.; Kraft Miracle Whip, 32 oz. Jar, 59c; Frontier dinner, 24 oz. tins, 2 for 89c; Frontier spaghetti and meat balls, 4 tins 89c; Wilson's frozen peas, 2-lb. bags, each 39c; Zee toilet tissue, white, 10c roll; Lyons tea bags, 100s (Orange Pekoe) 57c package.
COLWOOD CORNERS
1860 Island Highway

"HOME SHIELD"
A Real Good Quality
HOUSE PAINT
White and Colors
Gal. $4.95 Qts. $1.50
BAPCO PAINT SUPPLY
Free Delivery
719 Yates EV 2-3114

Reconditioned and Guaranteed Trade-Ins
Ranges, fridges, TVs, radio-combinations, washers, all at value prices.
Easy budget terms from $5.00 down, $5.00 month.
HUDSON'S BAY COMPANY
Appliance Department, Third Floor

"IT'S" HERE
Free demonstration. The new G. & M. Home Radio Intercom System with the built-in fire warning. Entertainment, protection, work saver. Write P.O. Box 685, Victoria.

"PRICE IS RIGHT"
Shears, hand and power mowers sharpened; rotary blades balanced. Prompt delivery. Door checks refilled, repacked; parts for all makes. Reconditioned closers for sale.
PRICE'S KEY SHOP
847 Fort St. EV 4-6221

PETERSON ELECTRICAL CONSTRUCTION, LTD.
"Buy Your Motor from Motor Experts"
Agents for All C.G.E. Motors and Controls
2300 Douglas Street EV 3-4198

AUTHORIZED TORO POWER mowers, sales and repairs, "the best you can buy." Automatic starters. The Lawnmower Hospital, corner of Broad and Cormorant. EV 3-5552.

SPECIAL SALE! LIMITED TIME. C.I.L. "Blue Diamond" ODORLESS. Flat, semi-gloss, gloss and Latex finishes. White only, from $5.50 gal. J. J. Ross & Sons Ltd. 749 Pandora. EV 3-3613.

OWNERS MOVING. COMPLETE line of household furnishings, rugs, chesterfield, fridge, stove, beds, etc. Priced for quick sale. Ph. EV 4-5334.

GURNEY OIL RANGE, TANK AND stand, good condition, $125. Prest-cold refrigerator, 2 yrs old, $125. EV 4-8668.

1 ONLY USED 20" ATCO POWER mower, only $92.50. B.C. Power Mower Sales & Service, 712 Humboldt. EV 2-6513.

CANVAS WATERPROOFING, COLors, $1 quart, $3 gallon. Victoria Tent & Awning Co., 831 Balmoral Rd. EV 2-5215.

GUN REPAIRS
Beat the rush. Have your gun serviced now at Robinson's, 1307 Broad Street. EV 5-3429.

5 PAIRS WHITE DACRON PANELS 54" long; lady's bottle-green winter coat, mink trim, size 18; lapin trotter coat, size 18. EV 3-3847.

THRIFTY-WASH LAUNDROMAT IS open 7 days a week. Wash 25c, dry 10c. EV 6-2895. 3453 Quadra.

CRIB, IN GOOD CONDITION, $12. EV 2-1531.

CHAIRS, OIL STOVE. PHONE EV 5-4850 after 6 p.m.

REMINGTON STANDARD TYPEwriter, as new, $85. EV 4-7053.

2-PIECE MEDIUM SKIN DIVING suit, $25. EV 4-0280 after 5 p.m.

FRESH SALMON, 25c LB. Stock up your canning or freezer. Reader's Crab Kitchen, 1746 Island Highway. GR 8-2075.

2 BEDROOM SUITES; 21-INCH television set; also household effects. Raleigh bicycle, 3-speed and dynamo. Boy's tricycle. EV 2-4813.

ELECTRIC STOVE, ELECTRIC heater, electric carpet sweeper. 811 Kings Rd. EV 4-3806.

BLACKBERRIES, PLUMS AND greengages, delivered. Phone GR 4-1464.

BEEF BY SIDE OR QUARTER. Hogs, half or whole. Good for locker. Sell reasonably. EV 3-9005.

LADIES' CLOTHING, GOOD QUALity. Almost new. Reasonable prices. Sizes 7-12. EV 2-2501 after 6 p.m.

NORFOLK HOUSE BLAZER AND topcoat (Wilson's), size 16, $30. EV 4-8265 after 5.

BRAND NEW SUNBEAM HOME hair dryer, $20. EV 2-4167—5 to 7 p.m.

ASSORTED LOT OF ELECTRIC washers. Rebuilt and guaranteed. A. E. Taylor, 816 Fort.

CORN, POTATOES, CUCS, BEANS for freezing. Mattick's Farm, Cordova Bay. GR 9-1614. Shrubs, etc.

4-BURNER APARTMENT-SIZE GAS stove; Portomatic dishwasher. Ph. EV 3-6271.

USED LUMBER, DOORS, STOVES. Corner Cedar Hill Road and Hillside. EV 5-5249.

CALCULATOR, MUNRO ELECtric, $75. J. R. Pipes Business Systems, 614 Trounce Alley.

SPORT SHIRTS, SHORT SLEEVES for $2.95. Dorman's Men's Wear.

TODAY'S SPECIAL!
SUTHERLAND PHARMACY
WHILE THEY LAST
Colgate's Tooth Paste (with a free pencil box) 98c
Save at Sutherland's Pharmacy, 2601 Douglas St., near Roundabout. Phone EV 4-3122.
Veterinary Supplies.
Cosmetics Baby Needs
Sub Post Office.

New Shipment
'MANGO' CHUTNEY
17 ozs. $1.25 34 ozs. $1.95
CAIRO COFFEE SHOP
1708 Douglas (opp. Hudson's Bay)

HOBBIES AND CRAFTS
Open Wed., 9-5.30 p.m., Fri., 9-9 p.m.
741 VIEW ST. EV 2-7832

1 ASTRAL REFRIGERATOR, $20; 1 playpen with floor cover, and 1 baby carriage, together for $35. EV 4-0196 after 6 p.m.

AWNINGS, SCREENS, DOORS and storm windows. Free estimates. Specialty Finishers Ltd., 751 Discovery. EV 2-4612.

CASH REGISTERS, SCALES, slicers, adding machines, etc., new and reconditioned. C. G. Owen & Sons, 939 Johnson. EV 3-9353.

YOUNG GRAIN-FED PORK, CUT and wrapped, 32c lb. Mabberley. GR 8-3093.

RIFLES, SHOTGUNS, SCOPES — huge selection. Trade and terms. Robinson's, 1307 Broad. EV 5-3429.

FOR THE BEST CHICKENS AND turkeys in town. Stuart's Meat Market, 1402 Douglas. EV 3-9213.

ASTRAL FRIGE AND BASE. $30. EV 4-7408.

FOR BEATTY APPLIANCES, SEE Davenport's, near Strathcona Hotel.

PICNIC HAMPERS AND THERmoses at B.C. Hardware, 724 Fort.

WRINGER ROLLS SAME DAY IF necessary. Taylor & Co., 816 Fort.

USED APPLIANCES, GUARANteed. Young & Banfield. EV 2-7181.

EVISCERATED DUCKLINGS SIDNEY DUCK FARM — GR 2-7181

HEDGE CLIPPERS FOR RENT. TAYLOR & CO., EV 4-3021.

A & B MACHINE SHOP, 720 PRINcess. Mechanical repairs all kinds.

WILL SELL 5 GALS HEAVY, RED paint ½ price. EV 5-7967.

83 MISCELLANEOUS WANTED

SCRAP CARS
TRUCKS, cast iron. Yards, basements cleaned; hauling. EV 5-4589.

MICROSCOPES WANTED, OLD or new. Not necessarily in working order providing lenses and condensers are intact. State make, condition and price to Victoria Press, Box 597.

WE BUY AND SELL CAMERAS, musical instruments, radios, furniture, major appliances, etc. Give us a call. Island Trading, 1415 Government. EV 4-5354.

FURNITURE AND APPLIANCES PURCHASED FOR CASH KILSHAW'S — EV 4-6441

WANTED, OIL FURNACE, OIL tank, 5" pipe, fan and controls. EV 2-7103.

CASH PRICES PAID FOR gentlemen's good used clothing. Please phone EV 2-2814.

GOOD BOOKS ALWAYS BOUGHT HAUNTED BOOKSHOP
845 Fort Street Phone EV 2-1427

TRUCKER WANTS MANURE piles and topsoil. Best prices paid. Carlow, GR 8-2292 anytime.

WANTED — 8'-12' PLYWOOD dinghy, reasonable. Phone EV 2-2651 after 6.

WANTED — USED FURNITURE. Holland Bros. & Co., EV 3-0913.

CHILDREN'S CLOTHING — ALL kinds. Must be clean. EV 5-2121.

WE BUY COMICS, BOOKS AND magazines. EV 3-7224, 9-12 noon.

84 SWAPS

McCLARY WOOD AND ELECTRIC KITCHEN RANGE. FOR CAR. GR 9-5921.

TWO ½-ACRE LOTS, MILLstream Road, $695 each. Trade for a boat, a car, a mortgage or what have you? Call Leonard Thomas at Douglas Hawkes & Co., 817A Fort Street. EV 4-7128 (res., EV 3-5685).

90 PETS

GOLDFISH, NEW SHIPMENT, also baby budgies, cages, etc. Domestic Sales, 28 Burnside West. EV 3-3512.

V.I.D.F.A. CHAMPIONSHIP SHOW, Curling Rink September 11-12. Entries close August 31. Information, Secretary, GR 9-5395.

PUREBRED MALE GOLDEN LABrador retriever, 1 yr. old, for sale. Reasonable to good home. Owner leaving city. EV 5-6441 after 7 p.m.

WANTED, GOOD HOME FOR small dog, well trained. Good with children. Owner moving to apartment. EV 2-6834.

MINIATURE BOXER, MALE, WITH papers. Must be a good home with room for exercise. GR 9-1565.

LOVELY TORTOISESHELL KITten, also others, require good homes. CPL. EV 4-5692, EV 4-6554, 10-5.

CAIRN TERRIER PUPPIES. Meleta Knls. $50 up. 4028 Raymond. GR 9-3686.

LABRADOR PUPS, BLACK AND golden. Phone after 6 p.m., GR 7-3750. Reasonable prices asked.

NEW SHIPMENT BABY WATER turtles, pointed and plain. Petland, 822 Fort St., EV 4-8732.

1959 SINGER CANARIES, $5.95. Vista Variety. EV 5-6731.

REGISTERED BASSETT HOUND pups. GR 8-1142.

MICHAEL WILLIAMS BOARDING and training kennels. GR 8-1067.

BORDER COLLIE PUPS FOR sale, $5. EV 4-5738.

FOR SALE—7-WEEK-OLD RABbits, good meaters. 1217 Oxford.

91 CHICKS, POULTRY, HATCHING EGGS AND SUPPLIES

WANTED — LIVE FOWL AND roasters, top prices, weighed at your place. GR 8-1182 or GR 8-2683.

LAYING HENS FOR SALE, $1 each. GR 9-3413.

TOP-RATE PAY FOR LIVE POULtry. Victoria Poultry. EV 3-0952.

92 LIVESTOCK and FEEDS

THOROUGHBREDS, REGISTERED brood mare and stallion out of Piccolo. Excellent saddle or racing stock. Will sell reasonable. Joe Pavel, Sappho, Wash., Port Angeles area.

3-2½-YEAR-OLD HOLSTEIN HEIFers, 2 to freshen in September, 1 in 7-10 days. No Friday night to Saturday night calls. GR 5-3147.

HIDES, COWS, DAY-OLD CALVES bought for cash. GR 9-1607.

MINK FARMER NEEDS HORSES and cows. Ph anytime GR 8-3085.

SHETLAND AND WELCH-SHETland ponies. GR 9-1614.

100 CARS FOR SALE

OLYMPIC MOTORS
58 LINCOLN, full eqpt. $6,795
57 CHRYSLER, all power $3,495
59 FAIRLANE, all power $3,595
59 FORD, 6 cyl. A-T $3,195
59 FORD, 6 cyl. R. H $2,795
59 FORD, 6 cyl. 2 drs. $2,595
54 BUICK Hardtop $1,895
51 FORD Sedan $495
50 STUDEBAKER, R. H. O/D $495
50 ROVER, R. H. really good $795
51 CHEV Sedan Delivery $595
54 STUDEBAKER ½-Ton $495
51 MORRIS ½-Ton Panel $395
49 METEOR $125
1030 YATES EV 6-1023

1954 CONSUL. WILL ACCEPT reasonable offer. EV 2-7649.

NATIONAL MOTORS AUGUST BARGAINS

58 FORD "300" 2-Door, 6-cylinder. Heater, automatic, 6,000 miles. Only $2495
58 FORD 300 4-Door, radio, heater $2395
57 FORD 2-Door, automatic; radio, heater; power steering. Only $2095
57 PLYMOUTH 4-Door, radio and heater $1845
57 MERCURY Sedan, automatic; radio, heater. Only $2595
56 DODGE 4-Door, automatic; heater $995
56 LINCOLN Premier Convertible, automatic, full power; radio, heater. Only $3895
57 KARMAN GHIA, radio, heater $2195
56 FORD Fairlane, radio, heater automatic transmission. Tops $1845
55 OLDSMOBILE 88 4-Door Hardtop, automatic transmission, heater, radio $1995
55 FORD 4-Door, H, At, power steer, one owner A-1 $1695
55 PLYMOUTH 4-Door Sedan Heater. Price $1225
54 VOLKSWAGEN 2-Door, H $895
52 MERCURY, automatic; radio, heater $795
53 CHEVROLET Bel Air, heater $1075
52 CHEV 4-Door H $695
49 PLYMOUTH Sedan, radio, heater $395
51 METEOR Sedan, heater $395
51 MERC, R. H. OD $595
50 OLDSMOBILE 88 Sedan, automatic; radio, heater $295
52 DODGE 4-Door, heater $595
47 FORD 2-Door, H $195
50 AUSTIN Sedan $295
50 AUSTIN Sedan, R.H $295
50 MORE TO CHOOSE

Cash For Clean Cars Immediately
Trade Up Trade Down
Trucks, Too
41 IHC C and Chassis $495
51 CHEV 2-ton cab and C $495
51 FORD Pickup heater $795
53 FORD Sed Delivery, H $795
58 DODGE ½-Ton Panel, 6,000, as new $1895
58 FORD Pickup, 6,000-mile, as new $1995
57 THAMES Van $775
55 PONTIAC Sedan Del, H. $1,095
57 FORD Pickup 8 Box $1 595
Open Evenings
819 YATES
EV 4-8178 EV 4-8179

MILES AHEAD
IN CONDITION
IN SAVINGS
IN RESALE VALUE
58 PLYMOUTH 4-Door Suburban $2799
58 CHEVROLET Club Coupe $2399
58 PLYMOUTH Sedan $1999
57 PLYMOUTH Sedan $1699
56 DODGE Sedan $1647
55 DODGE Sedan $1399
55 FORD Sedan $1299
55 PLYMOUTH 2-Door Sedan $1299
Visit Our Supermarket For Value-Packed Buys
54 FORD Sedan $1299
54 DODGE Sedan $1199
56 VANGUARD Sedan $1099
52 PONTIAC Sedan $797
51 CHRYSLER Sedan $797
53 FORD Sedan $697
51 DODGE Sedan $647
51 MERCURY Sedan $647
51 PLYMOUTH Coupe $597
50 PLYMOUTH 2-Door Sedan $447
50 VANGUARD Sedan $347
ONE OF VICTORIA'S GREATEST AUTOMOBILE FIRMS
OLSON MOTORS
Wide Open Till 9.30 p.m.
1036 Yates EV 4-1147

BARGAINS
GOOD CARS BOUGHT 'N SOLD
55 BUICK Hardtop $1,895
55 BUICK Convert, PP $1,850
3 ½-Ton PICKUPS, Low Prices
CRABB'S
Gorge Rd. E. at David

1959 BUICK HARDTOP
Has every conceivable extra including auto transmission, power steering, brakes, radio, air conditioner, padded dash, elec. clock, EZI glass, wheel discs, W-W tires, special floor mats, custom upholstery, gleaming 2-tone finish, etc., etc. Very few executive driven miles. Save approx. $1,000.
TELMAC MOTORMARKET, 844 Fort

1929 CHEV SEDAN, ORIGINAL equipment, top shape. Will drive out for top bidder. Other old models on request. Contact D. T. Booker, Drayton Valley, Alberta.

EMPRESS MOTORS OFFER TOP BUYS

58 BUICK Roadmaster, automatic, radio, power steering and brakes $4875
58 BUICK 2-Door Hardtop, automatic transmission $3295
58 CHEVROLET Hardtop, automatic, radio, power steering and brakes $3295
58 BUICK 4-Door Hardtop, automatic, radio, power steering and brakes $3695
58 AUSTIN Sedan $1595
57 FORD Sedan, automatic, radio $2095
57 BUICK Sedan, 4-Door, automatic, radio, power steering $2695
57 PONTIAC 4-Door Sedan $1975
57 CONSUL $1595
57 VAUXHALL Victor $1595
56 BUICK Roadmaster, automatic, radio, power steering and brakes $2450
56 DODGE Sedan $1495
56 FORD Sedan $1395
56 METEOR Station Wagon $1995
56 M.G. Roadster $1895
55 BUICK 4-Door Sedan, automatic, radio $1595
55 DE SOTO 4-Door Sedan, automatic $1595
55 MORRIS S.W. $895
54 PONTIAC $1050
54 OLDSMOBILE Hardtop, automatic, radio $1695
54 PONTIAC Sedan $995
54 HILLMAN $795
53 PONTIAC Sedan, radio $895
53 PONTIAC Sedan $795
53 BUICK automatic $1095
53 CHEVROLET 4-Door Sedan $760
53 FORD Sedan $795
53 CHEVROLET $895
53 BUICK 2-Door Sedan $1050
53 PONTIAC 4-Door Sedan, automatic $995
53 AUSTIN $695
53 MORRIS $545
53 CONSUL $695
51 STUDEBAKER Coach $250
51 STUDEBAKER $395
50 NASH $125
50 PONTIAC $250
42 FORD $150

TRUCKS
58 VOLKSWAGEN Pickup $1595
58 G.M.C. ½-Ton Pickup $1950
53 STUDEBAKER ½-Ton Pickup $295
49 CHEVROLET ½-Ton Pickup $325

50-50 WARRANTY
30-DAY EXCHANGE PRIVILEGE
NO TIME PAYMENTS TILL OCTOBER
EMPRESS MOTORS
900 Fort at Quadra
Phone EV 2-7121

MORRISON
BUY AT MORRISON SAVE AT MORRISON
54 FORD Sedan. Tan, heater $1045
54 FORD Sedan. Tan, radio and heater $1045
53 CHEVROLET Bel Air Sedan. White, radio and heater $1065
53 CHEVROLET Bel Air Sedan. Tan, heater $1095
53 CHEVROLET Bel Air Sedan. Tan, radio and heater $1065
54 PLYMOUTH Sedan. Blue, radio and heater $1095
54 PLYMOUTH 2-Door. Blue, automatic transmission, heater $1095
53 CHEVROLET Sedan Bel Air. Green, power glide, heater $1095
53 NASH Sedan, green, radio and heater $895
53 CHEVROLET 2-Door Sedan. green, heater $995
53 PONTIAC Sedan, green, heater $995

MORE FOR YOUR PRESENT CAR
And Such Easy Terms
56 CHEVROLET De luxe Sedan V8. Turquoise, heater $1675
57 PLYMOUTH 2-Door. Blue, radio and heater $1695
57 CHEVROLET De luxe 2-Door. Blue, heater $1895
57 CHEVROLET Bel Air 2-Door. Blue, heater $2095
57 CHEVROLET Bel Air Sedan. Blue and white, heater $2095
58 CHEVROLET 2-Door. Blue, radio and heater $2295
56 BUICK Hardtop Sedan. Green, dynaflow, power steering, radio and heater $2395
57 BUICK Coupe. Black and white, dynaflow, radio and heater $2495
54 CADILLAC Sedan. Green, hydramatic, power steering, power brakes, radio and heater $2495
56 MERCURY 9-Pass. Station Wagon, 2-tone blue, heater $2495
56 OLDSMOBILE Sedan. Blue, power steering, power brakes, hydramatic, radio and heater $2495
57 BUICK Century Hardtop Sedan. Red and grey, dynaflow, power steering, power brakes, radio and heater $2795
57 OLDSMOBILE Sedan. Green, hydramatic, power steering.

30-Day Exchange
6-Mon Warranty

Used Trucks, Too
52 FORD Panel, blue, heater $575
53 FORD Pickup, blue, heater $695
51 G.M.C. 3-Ton, red $795
55 G.M.C. Pickup, blue, heater $1295
57 CHEVROLET ¾-Ton Pickup, coral, heater $1595
58 FORD Sedan Delivery, green, with heater $1775
57 FORD Ranchero, red, radio and heater $1895

MORRISON
Chevrolet - Oldsmobile Ltd.
940 Yates EV 3-1108

DOMINION MOTORS LTD.
The newest in Station Wagons
Studebaker Lark
See the very latest in station wagon living. The new "Lark" is a six or an eight with standard or automatic transmission.
Studebaker - Packard
ARENA WAY
OPPOSITE B.C. ELECTRIC
FREE!!
Driving Lessons with the Purchase of Every New or Used Car by
EASY DRIVING SCHOOL
777 Yates St. EV 3-7407
SPECIAL
53 Austin $695
56 Isis (Morris) $1,395
56 Consul $1,295
57 Borgward, R $1,795
58 Hillman Minx Convertible R $1,895
GOOD USED CARS
50 Studebaker Sedan $495
51 Packard, automatic, R $795
53 Studebaker 4-Door, R $1,095
57 Studebaker, automatic $1,995
SALES & SERVICE
Blanshard and Cormorant
Phone EV 5-5012 or EV 5-6133

REGAL MOTORS
SPORTS CAR CENTRE
55 TRIUMPH Sedan $1,545
56 VAUXHALL Velox $1,295
56 NASH MET. Convertible $1,195
56 M.G. Magnette Sedan $1,695
56 TRIUMPH TR3 $1,695
54 AUSTIN-HEALEY $1,595
59 PLYMOUTH Fury $3,695
57 CHEV Bel Air $2,245
56 METEOR $1,645
56 MERCURY ½-ton Pickup $1,395
Trade Up or Down
847 Yates St. EV 2-7411

'55 STUDEBAKER LOWBOY V8, automatic. This is a beautiful car finished in pink and black. Can be financed. Phone GR 7-2382.

1951 VANGUARD, VERY GOOD shape. Contact Cadet Wheeler after 7 p.m. at EV 2-9211, Local 376.

1950 CHEV. COUPE, CUSTOMized, $456, excellent shape. Phone GR 5-2663.

1947 CADILLAC CONVERTIBLE, fully equipped, $475. EV 4-9066—652 Garbally.

VICTORIA DODGE DE SOTO
NOW VICTORIA'S EXCLUSIVE DODGE, DE SOTO, PLYMOUTH, CHRYSLER, FARGO AND DODGE TRUCKS, SIMCA IMPORT CARS DEALER
58 DE SOTO 4-Dr Hardtop, R, H, At. Full power $4699
59 BUICK Le Sabre Sedan, R, H, At. Full power, 5,000 miles $3749
57 CHRYSLER Windsor Sedan, H, At. Full power $2899
57 DE SOTO Firedome Sedan, R, H, At. Full power $2799
58 BUICK Special Sedan, R, H, At 14,000 miles $3099
56 METEOR 2-Dr. Ranch Wagon, R, H, At. Full power $2199
55 DE SOTO Firedome Sedan, R, H, At. Full power $1999
57 PLYMOUTH Savoy V-8 Sedan, H, tutone $1899
57 DODGE Regent 6 Sedan, H, tutone $1849
57 DODGE Crusader 6 2-Door, H $1749
56 FORD Custom Sedan H $1449
56 DODGE Royal Lancer 2-Dr. Hardtop, R, H, At. full power $2299
55 DODGE Mayfair, V-8 2-Dr. Hardtop, R H OD $1599
53 DE SOTO 6 2-Dr. Hardtop, R, H, At, full power $1399

Family Sedans
56 DODGE Regent V-8 Sedan, R, H, tutone $1549
56 METEOR Custom 6 Sedan, R, H, tutone $1599
55 PLYMOUTH 2-Door Sedan, H, tutone $1199
55 PLYMOUTH Savoy 2-Door, R H, tutone $1299
54 PLYMOUTH Savoy 2-Door, H, tutone $1199
53 METEOR Sedan, R, H, At $799
53 DE SOTO Sedan, R, H, At. Full power $1499
52 FORD Sedan, R H $599
51 CHEV 2-Door, R H $599
50 CHEV 2-Door, H $349
50 METEOR Sedan, R, H $299
48 DODGE 2-Door, H $299
47 OLDS 2-Door, R, H, At $249
47 DODGE 7-passenger, H $79

ENGLISH CARS
58 MORRIS Minor, low mileage $1199
54 SUNBEAM Talbot Sedan, heater $799
54 AUSTIN Sedan, heater $799
55 PREFECT Sedan, heater $899

SPECIALS
53 VANGUARD Estate Wagon $249
47 NASH Sedan, radio, heater $99
52 DODGE Regent Sedan, heater, tutone $599

NO TIME PAYMENTS UNTIL OCTOBER
6-MONTH WARRANTY
30-DAY EXCHANGE
1061 YATES
EV 4-7197

M-E-R-L-I-N
S P E C I A L
'55 Chevrolet 2-Door Blue, Radio, Heater Turn Signals
Today's Best Buy
$1295
M-E-R-L-I-N MOTORS
Pandora and Quadra
EV 2-2111-5

MIDTOWN AUTO SALES
58 CADILLAC Convertible, fully equipped $5,995
58 FORD Tudor Fairlane $2,595
53 CHEV Bel Air $995
51 FORD Convertible $695
51 PONTIAC $495
53 CONSUL $795
51 AUSTIN $345
Trade Up or Down
No Down Payment Required on Approved Credit
1116 YATES EV 2-2241

---

48 DODGE Sedan. Good transportation $165
51 VANGUARD Pickup Truck in good order $295
53 HILLMAN Sedan. Ideal second car $695
51 NASH "6" Sedan. A gift at $395
48 PONTIAC Sedan. Here's value $195
53 DODGE Sedan A very nice car $895
MASTERS MOTORS
815 View Street Phone EV 3-3541

ATLAS TIRE STATION
324 Cook, buy 'n' sell, EV 3-8516.

ENGLISH CAR CENTRE
YOUR BRITISH FORD DEALER
53 CONSUL, A-1 car $845
56 CONSUL, excellent shape $1245
57 KARMANN GHIA, A-1 car $2095
59 RENAULT, near new $1595
57 VOLKSWAGEN Tudor, low mileage $1525
57 ZODIAC, automatic transmission, low mileage, excellent $2195
55 ZEPHYR, excellent $1245

BRAND NEW
1959 ANGLIAS
COMPLETE PRICE
$1495

53 BUICK Special, A-1 car $1195
56 FORD Customline, automatic transmission, excellent shape $1645
56 FORD Station Wagon, automatic, with radio $1895
53 PONTIAC, A-1 car $895
53 CHRYSLER, luxury heavy car $925

BRAND NEW
1959 PREFECTS
DE LUXE MODELS
COMPLETE PRICE
$1695

TRUCKS
56 FORD ½-Ton Pick-up, A-1 shape $1295
54 FORD ½-Ton Panel, excellent $895
53 FORD ½-Ton Pickup $595

SPECIALS
50 OLDSMOBILE Sedan $595
51 PLYMOUTH Sedan $395
50 PONTIAC Sedan $350
50 STUDEBAKER Convertible $495
52 HILLMAN Sedan $425
50 VANGUARD Sedan $245
52 VANGUARD Sedan $395
49 METEOR Sedan $295
55 METEOR Sedan $1295
56 METEOR Sedan $1395

OPEN EVENINGS TILL 9 P.M.
English Car Centre
Yates at Cook EV 5-2431

TELMAC
Victoria's Only Exclusive Dealer
SMALL CAR
Exclusive Credit Arrangements
NO MONEY DOWN
CREDIT TERMS AVAILABLE. 1ST PAYMENT IN OCTOBER. UP TO 36 MONTHS TO PAY.
Budget-minded purchasers will find terms tailored by Telmac that entirely eliminate the down payment obstacle. Low, convenient monthly payments are all that is necessary for a fine Telmac small car, regardless of your immediate financial circumstances.
49 PREFECT SEDAN. Mechanic's Special $95
50 VANGUARD SEDAN. Special pricing $225
50 AUSTIN SEDAN. Runs real well $295
50 HILLMAN SEDAN. Style and economy $335
52 AUSTIN SEDAN. Good appearance $545
52 OXFORD SEDAN. The roomy Morris $545
53 VANGUARD SEDAN. Top condition $595
54 MORRIS MINOR. Economy plus $745
53 AUSTIN SOMERSET. Sturdy and reliable $795
56 MORRIS ½-TON PICKUP. In excellent condition $895
58 AUSTIN SPORTS CONVERT. In immaculate condition $895
55 METRO CONVERTIBLE. Radio, heater, signals $1,095
54 CONSUL CONVERTIBLE. A real pretty car $1,195
57 AUSTIN SEDAN. Just like new $1,495
55 AUSTIN HEALEY. The ultimate in sports car $1,995
GUARANTEED SECURITY
Remember — Telmac constantly endeavors to give each customer a fine product at a fair price—plus an earnest interest in your future motoring welfare guarantee.
56 Metro—56 Vauxhall—54 Rover
55 Healey—48 Hillman—48 Morris
52 Consul—52 Commer—50 Prefect
56 Oxford—55 Standard—53 Zephyr
56 Austin — 55 Austin — 55 Metro
53 Triumph—57 Hillman—52 Prefect
48 Prefect—51 Vangd—52 Triumph
58 T'bird—57 Vauxhall—55 Austin
52 A70 — 50 Vanguard — 57 Austin
54 Austin — 50 Hillman — 52 Oxford
51 Thames—53 Vangd—51 Triumph
51 Rover — 52 Hillman — 53 Consul
53 Morris—49 Vauxhall—49 Austin
54 Consul—54 Hillman—54 Morris
50 A70—53 Vauxhall—50 Commer
57 Victor—53 Hillman—53 Oxford
49 Prefect—55 Volkswgn—50 Morris
48 Austin—49 Vanguard—52 Morris
51 Austin—58 Ensign—53 Austin
51 Morris—56 Vanguard—56 Cresta
49 Oxford—51 Hillman—55 Zephyr
50 Austin—50 Vauxhall—52 Austin
53 A-70—52 Vanguard—59 Victor
47 Austin—54 Vxhall—A-70 Austin
49 Morris—49 Hillman—51 Triumph
"Buy With Confidence"
TELMAC SMALL CAR MOTORMARKET
844 Fort EV 5-5441
Wide open till 9 p.m.
Fri. till 10. Sat. till 9

NO DOWN PAYMENT
On Approved Credit
50 Hillman Minx — Full Price $295 — $17 Per Mth
52 Morris Minor — Radio, Heater, Full Price $395 — $22 Per Mth
54 Austin — ½-Ton Pickup, Full Price $595 — $28 Per Mth
59 Lloydwagen T.S. — Demonstrator, New Car Warranty, Full Price $1,375 — $50 Per Mth
PAYMENTS INCLUDE TAX AND TRANSFER
50 Chevrolet — Full Price $495 — $26 Per Mth
53 Ford — 6-cyl. With Overdrive and Radio, Full Price $945 — $42 Per Mth
57 PONTIAC Tudor. Custom Radio $1895
57 CHEVROLET Sedan. Custom radio $1995
ENSIGN MOTORS
Lloydwagen Borgward
SALES SERVICE PARTS
2017 QUADRA ST.
OPPOSITE CURLING RINK
OPEN EVES. PHONE EV 5-5613

K-M MOTORS
950 YATES
SEE THE NEW STUDEBAKER LARK "NOW"
TRADE-IN SPECIALS
59 OLDS Super 88 Hardtop. 2-tone. All power. 1 owner, as new $4199
59 PONTIAC 4-door de luxe. 2,000 miles. Radio, as new $2799
57 FORD Convertible, fully equipped; A-1 condition; whitewalls $2899
55 CHEV 4-door Sedan. Extra nice two-tone, for only $1399
WE HAVE OTHERS TOO! ALL BARGAIN BUYS!
ON SALE
EASY TERMS
54 CHEVROLET Coupe 999
52 VANGUARD Sedan 399
52 AUSTIN Somerset 399
53 FORD 2-Door Sedan 699
52 CHEVROLET 4-Door Sedan 699
48 CHEVROLET 4-Door Sedan 199
52 AUSTIN Sedan, good 349
49 PONTIAC 8 Torpedo 399
49 AUSTIN Sedan 199
Studebaker Sales, Service
Open Nights, EV 2-5822

1954 AUSTIN SOMERSET, RADIO, beige. This very clean car and excellent mechanically. Call Sam Armour, GR 9-4291 or Plimley, EV 2-9121.

PRIVATE — TAKE OVER PAYments—1953 Morris Oxford sedan, very good condition. No down payment. Owner leaving country. For particulars, phone GR 8-4477.

1956 LINCOLN HARDTOP, BEAUtiful white and grey, red and black interior, power equipped. Must sell; $3,995 or best offer. Can be financed. Call Jerry, EV 3-7224.

1956 PLYMOUTH CONVERTIBLE, automatic, V-8, radio, heater, only 39,000 miles. EV 4-1742, between 6 p.m. and 8 p.m.

NO DOWN PAYMENT
LOW LOW PRICES
ART'S CAR SALES
Burnside at Harriet EV 5-6303

100 CARS FOR SALE

SPEEDWAY MOTORS

VOLKSWAGEN TRADES

Commercial

54 Austin Panel ..$495

51 Morris Panel. Choice of two..$175

49 Chev Panel $375

52 Mercury Panel $595

55 International ½-ton Pickup $1095

54 Volkswagen ½-ton Pickup $1095

55 Volkswagen ½-ton Van $1295

56 Volkswagen ½-ton Van $1295

46 Dodge 3-ton flatdeck $495

Today's Special

52 Ford Tudor. An excellent buy. Only $495

x x x

SPEEDWAY MOTORS

YOUR Volkswagen DEALER

Open Evenings Till 9

951 Yates EV 5-2415

PLIMLEY CAR CENTRE

59 AUSTIN Healey "100" 4-place roadster, hardtop and soft-top $3195

57 MORGAN Sports Roadster $1275

58 AUSTIN A55 Sedan, "manumatic" trans. $1645

57 AUSTIN A95 Sedan, radio, fresh-air heater, defroster $1895

56 HILLMAN Sedan, tutone, custom heater $1295

54 AUSTIN A40 Sedan, radio $895

54 ZEPHYR 4-Door Sedan $1035

SEE SAM, FRANK, ED

PLIMLEY'S

1010 Yates

EV 2-9121

HORWOOD BROTHERS

VOLVO - MORRIS - MGA - RILEY

827 Pandora Ave. EV 3-6113

56 VOLKSWAGEN. Light green, one owner $1195

52 PONTIAC Club Coupe. Radio, very clean $695

51 AUSTIN 4-Door. Engine rebored $475

51 MAYFLOWER. Clean and dependable $295

54 AUSTIN Somerset. New finish, heater $595

53 MORRIS Convertible. See this popular little car at only $645

FOR BEST QUALITY—LOWEST PRICES IT'S HORWOOD BROTHERS

Open Evenings.

MAYNARD'S CAR AUCTIONS

Guar. Results or No Comm.

730 JOHNSON EV 4-1621

1953 BUICK CUSTOM SEDAN, automatic, low mileage, in excellent condition. Must sell immediately. Reasonable for cash. EV 5-0975.

For Quick Returns LUND'S CAR AUCTIONS 926 FORT ST. Phone for particulars EV 5-5422

1948 OLDS "98" CONVERTIBLE. Hydramatic, power equipped. Must see to appreciate. $550 or best offer. EV 4-9890 between 5-7 p.m.

1954 PONTIAC SEDAN, 34,000 miles, excellent condition. No down payment. Financing arranged. $1,045. Phone EV 5-1836.

NOTHING DOWN, $32 MONTHLY. 54 HILLMAN, $545. ART'S CARS, BURNSIDE AT HARRIET.

$125 CREDIT NOTE ON A NEW Pontiac, will sell for $100. Phone EV 6-1509 after 6 p.m.

SEE US—GOOD USED CARS SAUNDERS & HITCHMAN 2940 Cadboro Bay Rd. EV 2-6594

NOTHING DOWN, $34 MONTHLY, 51 METEOR, $485. ART'S CARS, BURNSIDE AT HARRIET.

$125. PLYMOUTH. RECENTLY rebored. '50 Mercury pickup, $275. EV 5-5385.

'52 METEOR HARDTOP WITH continental. R. H. Best offer. Must sell. EV 2-3675.

NOTHING DOWN, $19 MONTHLY. '47 CHRYSLER, $185. ART'S CARS. BURNSIDE AT HARRIET.

1948 CHEVROLET, IN GOOD MEchanical order, good tires, radio, heater. EV 5-8082.

1951 PREFECT, FAIR CONDITION. EV 4-6854 weekdays after 6 p.m.

100 CARS FOR SALE

JAMESON MOTORS LTD.

55 STUDEBAKER President Sedan, automatic, nice condition $1595

53 PONTIAC Sedan, very clean, good condition $1095

54 DODGE Sedan, radio, heater, automatic transmission $1295

55 HILLMAN Husky Station Wagon, one owner $995

53 FORD 4-Door Sedan, radio, heater, automatic $1095

57 DODGE V-8 Sedan, automatic, radio and heater $1995

58 HILLMAN 4-Door Station Wagon, 7,000 miles, like new $1945

54 PONTIAC Sedan Delivery, runs very well. A good buy $795

58 HILLMAN Sedan, very clean. A real buy at $1595

52 AUSTIN 4-Door Sedan, good condition $495

49 PLYMOUTH 4-Door Sedan, runs well. A real buy $295

52 HILLMAN 4-Door Sedan. Good value at $295

50 AUSTIN Countryman 2-Door Station Wagon $345

57 HILLMAN Sedan, runs very well, one owner $1295

OPEN EVENINGS Phone EV 4-8353

JAMESON MOTORS LTD.

740 Broughton St., Victoria, B.C.

Night Phone: Alec Hutcheson GR 7-1681 Len Lymbery GR 7-1189

'56 TRIUMPH TR3, RADIO, WIRE wheels, whitewalls, low mileage. What offers? EV 5-6828 after 5.30.

'51 BUICK, A-1 SHAPE, AUTOmatic transmission, just rebuilt, $350. GR 9-5565.

SEE ART BROWNE'S MOTORS, Quadra at Johnson EV 5-3512

1951 PLYMOUTH, $30 DOWN, $36 month. $495. 300 Burnside.

'49 DODGE SEDAN, $400. PHONE EV 5-7107.

'53 BUICK CUSTOM SEDAN, PRIvate sale. EV 5-7494.

1955 HILLMAN MINX, GOOD CONdition. GR 9-4545 after 5.

1950 FORD CUSTOMIZED — 890 Burnside W.

1950 AUSTIN, GOOD CONDITION, $225. GR 9-4752.

101 FOREIGN IMPORT AND SPORT CARS

MORRIS-M.G. RILEY

DEALERS and SPECIALISTS

BRITISH MOTORS

SALES - SERVICE - PARTS

2643 Douglas EV 5-1563

Eves. Trevor Woodruff, EV 4-2680

106 TRUCKS

MOONEY & SONS

938 FORT ST.

Glendale House Trailer Furnished

SPECIALS

58 I.H.C. Pickup

50 Ford Panel

Dealer for NEW 4-WHEEL DRIVE WILLYS JEEP

We have a great demand for Willys Jeep Trucks. Will sell yours on consignment. Phone EV 3-4177

NOTHING DOWN, $38 MONTHLY, 52 PICKUP, $565. ART'S CARS, BURNSIDE AT HARRIET.

1953 CHEV. ¾-TON PANEL. 813 Cook.

1-TON FLATDECK DODGE, GOOD tires, motor, $250. GR 9-4470.

107 PARTS, TIRES and ACCESSORIES

THE GAMBLING MAN

Is more than a poker player, or dice thrower. He is the man who is still driving on his summer-worn tires that are real smooth. He plays for big stakes, too—your life and his!

Take a look at those smooth tires of yours, and bring them along to us before it's too late. We can give your tires the GUARANTEED GOODYEAR TIRE (FACTORY-APPROVED) RETREAD if your tire is not worn to the canvas or structurally damaged.

SAFETY BEGINS AT VICTORIA TIRE LIMITED

EV 2-6184. (Just down from The Bay)

GOVERNMENT AT HERALD

Your Car's "Heart" Is the "BATTERY"

For a strong, sure start every time get an "ACME"

6 VOLT EXCHANGE $10.00

12 VOLT EXCHANGE $16.50

FRANCIS BATTERY & TIRES LTD.

RETREADING SPECIALISTS

1412 Quadra Street EV 3-7032

NYLON SEAT COVERS

to fit your car, any model! Nylon with leatherette finish. In blue, green or black. Reg. 8.95. SUMMER SALE 6.99

D & D TIRE LTD.

Victoria and Duncan

LANGFORD AUTO WRECKERS

Old Island Highway GR 8-2869

Wrecking 1958 Plymouth V-8 Automatic transmission.

CUSTOM BUILT SEAT COVERS, only $17.95. Sandy's Auto Parts 1023 View EV 5-4478

CLARKE'S AUTO PARTS 3207 Douglas. Used parts for cars and trucks EV 3-8041

ENGLISH CAR WRECKING 420 Bay St., EV 6-1813

DAVID ST. AUTO WRECKERS EV 2-9879. 536 David Street

AL'S AUTO WRECKERS BAY AND Dundas in Victoria West EV 2-8233

'42 CHEV ENGINE PARTS. 135 Burnside Road W.

108 AUTO REPAIRS AND SERVICE

EXPERT BODY WORK, TUNE-UP, alignment and brake repairs. Victoria Dodge-De Soto Ltd., 1061 Yates EV 4-7196.

FAST TOP QUALITY RADIATOR repairs, body work and painting at Morrison Chevrolet Oldsmobile Ltd. Yates at Quadra EV 3-1166.

MOONEY'S AUTO BODY SHOP, EV 3-4177. Complete collision repairs, painting, etc.

109 AUTO BODY WORK AND PAINTING

LOOK FIRST TO National Motors

Complete Paint and Body Work

800 BLOCK YATES EV 4-8174

110 AUTO FINANCING AND INSURANCE

Instalment Financing

Automobiles, commercial and office equipment, household appliances and furniture financed on monthly payment plan. Life insurance up to $1,500 on auto loans at no extra cost. Prompt service, generous terms.

Island Finances Limited

C. H. BOOTH, Mgr.

762 Fort St. Phone EV 4-6831

CAR BUYERS

Our Low Cost Financing Plan will help you make a better deal. See us for details now BEFORE you buy.

A. M. TAYLOR SPITTAL

821 FORT STREET

111 TRAILERS AND TRAILER CAMPS

USED

10' WIDE 45' 2-BEDROOM $5,450

¼ Cash Down—Balance in 5 Years

USED

15' Holiday Trailer $1,050; $375 Down, Balance $35 Monthly.

HI LO TRAILER SALES LTD.

Corner Millstream and Trans-Canada. Phone GR 8-2314

SEE THE LEADER ARISTROCRAT

16' Ice Model $1,595

15' "Biltrite," immaculate $1,095

35' Rollo-Home $3,995

25' Leisurehome $2,995

14' Siesta, as new $1,075

A FEW RENTALS AVAILABLE

R. W. DAWSON LTD.

EV 2-5647 3117 Douglas St.

Tote-Em For Trailers

NOW ON DISPLAY

A full range of 10' wide Mobile Homes in 1, 2 and 3-bedrm models. The Trailer you want is here.

SAVE $ $

TOTE-EM TRAILER SALES

Your Island Dealer for "Rollohome" and "Greatlakes"

8 miles north on Highway 1

GR 8-1041.

TRIANGLE TRAILER SALES LTD.

New Stock

50-Foot Kit Stateliner,

3-Bedroom Arrangement, Provincial Styling

7½ miles north on Highway 1. Phone GR 8-5921, res. EV 4-8456.

26' x 8' KOZY COACH, 2 ROOMS, furnished, tandem wheels, electric brakes. $1,000. 7361 L. Duncan.

PICK YOUR TRAILER SPACE AT Tri-Way Trailer Park. GR 8-1041.

TRAILER SPACE, 2 BLOCKS TO bus. Morrow Crest. GR 9-2314.

112 CARS AND TRUCKS WANTED

CARS WANTED

If you want to trade into an older or smaller model car we will pay you the difference in cash. Buyer on duty 9 a.m. to 9 p.m. We also refinance cars or arrange finance on every deal. Low rates, easy payments to suit. Call anytime for particulars.

Try K-M MOTORS, 950 Yates St. EV 2-5822

SMALL CARS

Purchased for Cash or SOLD ON CONSIGNMENT

5%

TELMAC MOTORMARKET, 844 Fort

WANTED

Clean Cars for Cash at

QUADRA AUTO SALES

837 Yates St. Phone EV 2-9837

WANTED

49-57 clean cars and trucks. Immediate cash.

ENSIGN MOTORS

2017 Quadra St.

WANTED — MORRIS 10. 298 McBriar.

SELLING? SEE ART'S CAR SALES, BURNSIDE AT HARRIET.

115 MOVING AND HAULING

HERTZ

RENT TRUCKS

SAVE ½ COST

Vans, Panels, Pickups, Dollies, Ramps and Blankets. Low Rates.

HERTZ RENT-A-CAR

901 Douglas. EV 4-4423. EV 4-5511

AVIS RENTS UTILITY DUMP trucks. 800 Douglas St. EV 3-2131.

116 HOTELS

Ritz Hotel, 710 Fort St.

FURNISHED APARTMENTS AND ROOMS — EV 3-1021

Elevator Service Permanent Transient

BEVERLEY HOTEL

In city centre. Moderate rates, housekeeping rooms. TV in lounge. Transient and permanent guests. 724 Yates. Phone EV 4-0611

THE GLENSHIEL, 606 DOUGLAS—A residential hotel providing every comfort for elderly people. EV 3-4164.

HOTEL ROOMS FOR RENT, CENTral location. EV 5-9166.

117 COTTAGES AND CAMPSITES

DANDY NEW SUMMER HOME ON 80' seafront, only $4,500. Hurry, call Don Harvey, EV 5-6741, anytime. Northwestern Securities of Victoria Ltd.

118 VACATION GUIDE AND SUMMER RESORTS

ON NORTH PENDER ISLAND

De luxe, fully-equipped, heated housekeeping cottages available for Sept. and Oct. Write BEAUTY-F LODGE, Port Washington, B.C.

120 ROOM AND BOARD

TWO OR THREE DISCRIMINAting professional or businessmen who want to live in a pleasant large home with every comfort and luxury are invited to share my Rockland Ave. home near Government House. EV 3-3765.

YOUNG WIFE WITH THREE small children, aged one month to 2½ years, looking for good home to share. Can pay well for room and board in comfortable house. Victoria Press, Box 1837.

GRADUATE NURSE OFFERS comfortable accommodation for elderly citizens, with nursing care in small, private guest home. Ph. EV 4-0844.

PRIVATE ROOM WITH BOARD required for young man. Victoria Press, Box 1836.

120 ROOM AND BOARD

FOR YOUNG MEN. LUNCHES packed. Use of living room, all home privileges. Downtown area. EV 6-2024.

ALL HOME COOKING. COLLEGE. Walking distance. Men only. $18 per week. 1954 McGregor Ave., at Oak Bay Junction. EV 5-0615.

LARGE ROOM. BOARD. LADIES, with retired nurse. Oak Bay. Ph. EV 3-7400.

ATTRACTIVE HOME. GOOD LOcation, excellent room and board. Parking. TV. EV 4-4458.

COMFORTABLE WARM ROOM, good food, 1 mile to city, two bus routes. 1526 Dallas. EV 3-3690.

AVAILABLE TO WORKING MAN, a comfortable home. Fernwood Guest Home. EV 2-4836.

2 GENTLEMEN. SHARE LARGE room and board, $16 a week. EV 2-9688.

PRIVATE ROOM WITH WATERfront view in rest home for elderly lady. EV 4-7714.

CRAIGMYLE, 1037 CRAIGDARroch. Hot and cold water. EV 5-9031.

YOUNG LADIES. HOME COOKing. Fairfield. EV 2-7744.

NICE ROOM. GOOD BOARD, FOR young working man. EV 3-6170.

ELDERLY PEOPLE. LOVE AND nursing care. EV 2-7744.

ROOM AND BOARD. ELDERLY person, private home. EV 2-9353.

BOARD AND ROOM FOR ELDerly lady, share room. EV 5-3210.

ELDERLY OR BLIND PERSON, good food, warm room. EV 5-1240.

VACANCY FOR YOUNG MAN, near Parliament Bldgs. EV 3-1020.

ROOM AND BOARD. EV 2-4758.

121 ROOMS TO RENT

CLEAN SLEEPING ROOM FOR man, all supplied. $25 month. EV 2-4793.

NEAR PARK, SEA, BUS. DAY, week, permanent. EV 4-0475 eves.

125 HOUSEKEEPING ROOMS TO RENT

2 ROOMS CONSISTING OF FURnished bedroom and bed-sitting room with housekeeping facilities. 5 mins. walk to Victoria College and Normal School. Suitable for 1 or 2 students. Phone after 5 p.m. EV 4-8265.

405 MICHIGAN

Large, light housekeeping room, gas range, Oil-O-Matic heat. Light, hot water, etc. provided. $30 and $34. Dickie & Co., 833 Fort. Phone EV 2-4312.

FOR BUSINESS AND PROFESsional women only, very well furnished large bed-sitting room; separate housekeeping kitchen. Everything provided. Rockland area; quiet, secluded. EV 3-3085.

VISITORS — LARGE, BRIGHT housekeeping rooms, everything supplied. Five blocks city centre. Weekly rates. Reservations accepted. Mrs. Denison, 1007 Linden Avenue. Phone EV 4-6325.

CENTRAL ROOMS

Nice housekeeping rooms for rent at 819 Fort, next to CJVI. All found. Low rates. Ph. EV 5-4260, EV 5-2763, EV 5-9302.

CLOSE IN FURNISHED, WARM, sunny front room. Gas range, refrigerator. Seeing is believing. Ph. EV 2-9840.

COMPLETELY FURNISHED housekeeping and suites with gas range and frig. City centre. Pandora Apartment Hotel, 717 Pandora.

NICELY FURNISHED BED-SITting room for gentleman. All found including phone. EV 5-5228. 615 Vancouver.

FAIRFIELD. FURNISHED HOUSEkeeping accommodation. Quiet home. Reasonable. Tourist or steady. Ph. EV 2-0547.

ESQUIMALT. FURNISHED EXTRA large front room, kitchenette, ground floor. Rock gas hot and cold water. Rent $30. EV 2-8036.

WEEK OR MONTH. WELL FURnished, everything supplied, $40. Hotel, 723 Yates. EV 5-1629.

LARGE COSY BED-SITTING ROOM with kitchenette, $37. 1218 McKenzie St., Fairfield.

FURNISHED HOUSEKEEPING room for attending automatic coal stoker. Evenings. EV 2-2530.

FULLY FURNISHED. CLEAN, quiet room, everything supplied. Available Sept. 1st. EV 3-5330.

2 ROOMS. COMPLETELY FURnished, oil heat, electricity supplied. EV 2-5293, after 6.

COMPLETELY FURNISHED, linen included. 1002 Carberry Gardens. EV 5-7016 after 6.

BEACON PARK

Attractive furnished, 2-room suite. Clean, quiet. Sink, fridge. EV 6-1860.

LARGE HOUSEKEEPING ROOM with furniture. 2311 Blanshard. Ph. EV 3-6675.

LARGE LOWER HOT-PLATE, fridge. $7. Cedar Hill. EV 5-1595.

FURNISHED BED-SITTING ROOM, close in, clean. EV 5-7329.

UPPER YATES — FURNISHED, reasonable. Men only. EV 4-7325.

2 NICE ROOMS AND KITCHENette, warm. 1157 Johnson.

IN TOWN. FRIDGES. DAY OR week. 1319½ Broad St. EV 5-8914.

BED-SITTING RM. ALL FOUND, business lady. $23. EV 2-7203 eves.

CONVENIENT WARM ROOM near Arena. EV 3-9952.

FURNISHED HOUSEKEEPING room. Centre town. 1308 Douglas.

ROOM. KITCHENETTE. ALL found. Quiet. $32.50. 1623 Belmont.

REFRIGERATOR. BUS STOP AND sunny rooms. 1422 Stanley.

LARGE ROOM, BEDDING, GAS, working man. EV 4-4742.

126 HOUSEKEEPING ROOMS WANTED

MOTHER WITH CHILD REQUIRES housekeeping room, furnished, close to Battery St., James Bay district. Sept. 1. EV 2-5836.

128 FLATS AND APTS. TO RENT FURNISHED

LARGE SELF-CONTAINED SUITE, 2 bedrooms, Oil-O-Matic heat, electric stove and fridge. Foul Bay Road. Good district near bus line. Sept. 1. Suit family, nurses, students. 1 child permited. EV 3-6885.

BEAUTIFUL MODERN APARTment, waterfront, near Beacon Hill Park. Kitchen, bath, light and automatic hot water included. $25 weekly. EV 2-1578.

TWEEDSMUIR MANSIONS

Available Sept. 1. Completely furnished 1-bedroom suite, ground floor. Electric stove and refrigerator. $115. EV 3-4548.

AVAILABLE AUG. 1. 2-ROOM suite, near Buildings. Private bath, walk-in closet. Electric range and fridge. All found, $60. Quiet adults. EV 4-2250 after 5.

FIELD APARTMENTS — LOVELY 1-bedroom suite nicely furnished, main floor. Close to bus and shopping. $75. EV 5-8054.

FOUR ROOMS, UPPER DUPLEX, semi-furnished, on busline, suit 2 business people. Evenings phone EV 5-7366.

LARGE, ATTRACTIVE 2 ROOMS. Sink, cupboards, light, hot water, gas stove. Furnished or unfurnished. Child welcome. EV 5-5371.

TWO-ROOM SUITE AND BATHroom, partly furnished, everything supplied. $42 a month. EV 2-1464. 822 Bay Street.

SEPT. 1 — 2-ROOM SELF-CONtained; fridge, gas range, automatic heat, hot water. Walking distance. Adults. EV 3-2713.

AVAILABLE SEPT. 1. 2-BEDROOM furnished apartment, heated. Reasonable rent. Children welcome. 543 Toronto. EV 5-1381.

3-ROOM SELF-CONTAINED apartment, electric stove; all found. $65. 2912 Prior. EV 2-6884.

2-ROOM BASEMENT SUITE, bright and cheerful, partly furnished. 286 Hampton Road.

NEAR JUBILEE. PLEASANT UPstairs suite, 2 bedrooms, large living room, kitchen, bathroom. GR 9-1026.

NEAR OAK BAY HIGH, SUNNY upstairs flat for single person. Garage available. EV 2-4274.

IN LANGFORD, 3 ROOMS AND bath, all furnished, with fuel. $40 a month. GR 8-1017, GR 8-3933.

SMALL 3 ROOMS, AUTOMATIC hot water. $35 month. 938 Market St. EV 5-5935.

UPPER APT. OWN BATH, GAS range, auto heat, HW. Jubilee. EV 2-6882.

128 FLATS AND APTS. TO RENT FURNISHED

MODERN APARTMENT IN TOWN. Suitable for 2 business people. Apply 851 Pandora. EV 4-7231.

1 BLOCK ROUNDABOUT. 2 rooms, share bath. Utilities. $48. EV 4-7434.

UPSTAIRS 3-ROOM SUITE. BLOCK west Fountain Circle. 2713 Rock Bay Ave.

BED-SITTING ROOM AND SMALL kitchenette. Light, water and heat supplied. EV 2-3300.

SEAVIEW DE LUXE 4-ROOM. bath. Working couple. $65. Phone EV 2-9625.

2 ROOMS. SINK. GAS STOVE. frig. $49. Gentleman preferred. Ph. EV 2-6859.

GONZALES BAY. 3-ROOM SUITE. bath, fridge. EV 5-1817.

BACHELOR SUITE. CENTRALLY located. EV 5-9166.

$45 — MODERN SUITE. ADULTS. 1306 Yates St., Apt. 5.

SMALL 2-ROOM SUITES. GROUND floor and top floor. EV 4-3750.

2 ROOMS, KITCHENETTE, PRIVate bath. Suit couple. EV 4-7038.

OWN ENTRANCE SUITES. REfrigerators. $55-$65-$80. 1256 Yates.

2 LARGE ROOMS. FRIDGE. ELECtric range. 1303 Yates.

2 LARGE ROOMS. SINK, TOILET. frig. Adults. EV 3-0133.

$80—DE LUXE, 3 RMS. HEAT, HW eng. 1070 Davie. EV 2-7208.

3 ROOMS. QUIET ADULTS. 436 Michigan St.

WATERFRONT. FAIRFIELD. 3 rooms, adults. EV 4-1439. 10-6 p.m.

129 FLATS AND APTS. TO RENT UNFURNISHED

MARINE OAKS

1725 BEACH DRIVE

Located in the best part of OAK BAY we offer a seafront apartment with 2 bedrooms and den. Very large LR with real fireplace. Mahogany cabinet kitchen with built-in range and oven. Two bathrooms. Gracious entrance hall. Large balcony. Heated swimming pool. $300. We also have 2-bedroom apartment available at $155 in the same de luxe building. Inspection without obligation. Resident manager. Brown Bros. Agencies Ltd., 1125 Blanshard St. EV 5-8771. After hours, Mr. Vaio, EV 3-0805.

VIKTOR APT

Separate daylight kitchen, copper cabinet, tiled bath, auto laundry; warm, quiet, very modern. 1 bdrm $85. Large bach., private balcony incl drapes and carpets, $85.50. Walk to town and park. 976 Humboldt. EV 4-1400.

1 AND 2-BEDRM SUITES. BRAND new, garden, seclusion, 4-plex apartment, large LR., DR., TV hookup, automatic laundry facilities, 912 Carlton Terr. (new street), off Esquimalt Rd., between Head and Lampson Sts. Information weekday, inquire within. Eves. and Sunday phone EV 2-7757.

CENTENNAL APTS.—Florence and Cadboro Bay. Available: 2-bedroom suites at $115 in Oak Bay's newest apartment block. TV aerial, fridge, stove, etc. Phone Brown, Bros. Agencies Ltd., EV 5-8771, or caretaker, EV 4-3363 (Suite 204).

SELF-CONTAINED, 1-BEDROOM suite in brick building near Central Park. Front and rear entrance. C and W and gas range. TV antenna supplied. Available August 31st. Johnston & Co., EV 5-2471, eves. GR 9-5592. $55.00.

NEW SUITES NOW AVAILABLE, 639 Battery; adjacent Beacon Hill Park. All suites have large living room, bedroom, bathroom and kitchen. TV plugs and Venetian blinds are included. $85 per month. Arthur E. Haynes Ltd. EV 3-3823.

BABY-SITTER AVAILABLE

3-bedroom 5-room, self-contained suite, gas range, private bath, heated, hot water. $65. Aug. 15. Dickie & Co., 833 Fort. Phone EV 2-4312.

LOVELY NEW BACHELOR SUITE, self-contained, gas stove, refrigerator. Wall-to-wall carpet. Popular area, walking distance. Suitable couple. $67.50. 1479 Fort St. or phone EV 2-6880.

MODERN ONE-BEDROOM SUITE —Automatic heat, hot water, gas stove supplied. Near Jubilee Hospital. $70. Children welcome. Ph. GR 9-2504.

THREE ROOMS AND BATH. TILE floors, gas range with gas supplied. Private entrance. Garage. Available Sept. 1. $60. 1223 Sunnyside. EV 5-6384.

VACANT — MODERN 3-ROOM suite with dinette, electric stove and fridge, laundry facilities. Oil-heated block. Quiet adults. Close in. Phone EV 3-0284.

KING-SIZE 4-ROOM SELF-CONtained suite, very clean; private entrance. Stadacona Park area. Children welcome. $80 all found. EV 4-0280 after 5 p.m.

$50. NEAR BUILDINGS

Ground floor, two-room apartment with private bath, kitchenette, range, nice garden. One child accepted. GR 7-3089.

3 ROOMS AND BATH UNFURNished. Ground floor. Near Roundabout. Vacant. $55. Ph. EV 4-9305. Financial Survey Ltd.

3-ROOM SUITE, PRIVATE BATH. Dysart Rd. off Gorge. Electric stove, light, water and heat. $65. Adults. Phone EV 5-1088.

WALKING DISTANCE

Liv room, kitchen, 2 bedrms and bath. Vacant. $50 month. Phone EV 4-9305. Financial Survey Ltd.

MODERN, 2-BEDROOM SUITE, near town. Range and frig, built-in automatic washer. Available Sept. 1. GR 7-6567.

WESTCHESTER APARTMENTS—3-room suite, electric fridge and stove. Automatic washing and drying facilities. $77.50. EV 6-1025.

SELF-CONTAINED 3-ROOM SUITE in well-kept apartment block, close in. Heat and hot water. $50. Vacant Sept. 1. EV 2-3287.

SOUTH FAIRFIELD, NEAR DALlas, 3-room, self-contained suite; gas stove, hot water and wall furnace. $50. EV 4-4457.

UPPER DUPLEX. NEWLY DECOrated, electric stove; 2 children welcome; $70, includes heat and water. 1012 Chamberlain. EV 2-4448.

BACHELOR SUITE WITH LARGE bedroom, kitchenette, living room with divider. $50. Field Apartments. EV 5-8054.

129 FLATS AND APTS. TO RENT UNFURNISHED

THE NEW "HIGHLANDER"

APARTMENTS, 2151 HAULTAIN

OAK BAY ELEVATOR

VIEWS and BALCONIES TV OUTLETS STOVES AND FRIDGES

5 SUITES STILL AVAILABLE 1 AND 2 BEDROOMS

Manager in attendance at the building. 2 - 5 Sundays.

The B.C. Land & Investment Agency Ltd.

922 Government St. EV 4-4115

Rental Agents.

BROWN BROS. RENTALS

1125 Blanshard Street. EV 5-8771 After hours: Mr. Vaio, EV 3-0805.

$115—SUFFOLK HOUSE: 2161 Haultain. Spacious 2-bedroom suite, electric range and fridge, auto laundry. TV connections.

$110—LUXOR MANOR, Cook and Richardson Sts. 2-bedroom apartment, elec range and fridge, quiet block; walking distance.

$100—SHERWOOD COURT, Newport Avenue, Oak Bay. Spacious 1-bedroom suite, elec range and fridge. TV connection, auto laundry.

$100—WAVECREST APTS. 1290 Beach Drive—Sea view apartment, 1 bedrm, elec range and fridge, electric heat (cost guaranteed), TV connection, auto laundry in each suite.

$90—WALLMERE APTS. Oak Bay. Lovely 1-bedroom suite, electric range and fridge, auto laundry, quiet block.

OAK BAY

PANORAMIC SEA VIEWS SPACIOUS, UP-TO-DATE, 2-BEDROOM SUITES 21-24 FT. LIVING ROOMS COLORED STOVES AND FRIDGES BALCONIES, TV OUTLETS AT

THE ROYAL NEWPORT

1418 - 1430 NEWPORT AVENUE

MEARS & WHYTE OAK BAY REALTY LTD. EV 5-7707

Wellington Apt.

2140 CADBORO BAY RD. (AT CRANMORE RD.)

DE LUXE MODERN BUILDING—Spacious 1-bedroom suite. One of the nicest in Victoria. Entrance hall, 20' living room, fireplace, dinette, bright Youngstown kitchen; nice outlook; large bathroom with cupboard and colored fixtures. Well heated. Excellent TV. Automatic laundry and garage. No extra charges. Adults. Rent $90. EV 4-6888 or suite No. 201. EV 2-0794.

1ST FLOOR

2-BR suite, modern block. Ideal location Rockland Ave., adjacent to Cathedral. Quiet, close in. Garages available. $95 per mo.

1—2-BR suite, ground floor. Adults only. $75.

1—1-BR suite, Bushby St. $60, all utilities included. Northwestern Securities of Victoria Ltd.

SUITES FOR RENT ESQUIMALT DISTRICT

New apartment suites available Sept. 1. One and two-bedrm suites ranging from $85 to $125. Esquimalt's most outstanding and modernistic apt. Phone EV 4-9305. Financial Survey Ltd.

ATTRACTIVE 2-BEDROOM SUITE with lovely view. Consisting of living room, dinette, kitchen and bathroom. $92, including electric stove, frig, heat and garage. Adults only. GR 9-4234. Gorge View Apartments, 630 Gorge Rd. W.

GROUND-LEVEL SUITE — HEAT, water and light included, nearly new. $65.

Mount Edwards Apts. Basement suite, semi-furnished, stove, frig. $45 - $60.

Randalls Limited Phone EV 4-8109.

LIVE NEAR THE CATHEDRAL IN this modern 2-bedrm. apartment complete with frig, range, TV outlet, etc. Available immediately. Adults only. $95.00 per month. Swinertons, EV 3-7181.

FAIRFIELD DISTRICT. 3 ROOMS and bath. Upper duplex. Gas stove, Oil-O-Matic heat and hot water supplied. Rent $65. Adults only. Harbinger Ave. Available Sept. 1. EV 5-3247.

ATTRACTIVE, MODERN, ONE-bedroom suite; large living room, Pembroke bathroom, electric range, fridge, hot-water heated. Quiet. $75. Craigmillar Apartments, Tattersall Drive. Evenings EV 6-1696.

FEW BLOCKS FROM JUBILEE 3-room self-contained upper suite. Oil range and heater. No objection to small children. $55. 1608½ Redfern. EV 2-9879.

MODERN 3-ROOMED SELF-CONtained suite. Electric range and refrigerator. Heated. $65. Phone EV 4-1843 or GR 9-1198. Apply 1322 Broad Street.

BEACON HILL PARK

Come and see our beautiful two-bedroom apartments. ONE MONTH RENT FREE TO COVER your moving expenses! Adults. EV 2-7405.

ESQUIMALT. MODERN SELF-CONtained 3 rooms, one bedroom. In block. Electric range, frig, laundry. Ground floor. $67.50. Electrically heated. EV 3-4548.

CLEAN, BRIGHT, 3-ROOM SELF-contained suite, heated. $50. No children, non-drinkers only. Acorn Apartments, 845 Princess Avenue. EV 5-3202.

TWO LOWER APARTMENTS FOR rent, one-bedroom, $50; two-bedrooms, $60. Oil stoves included. Ph. EV 5-3745. 1038 McClure.

EASTWOOD APTS., 646 ADMIRALS, available on Sept. 1. Modern 3-rm suite, frig, stove, separate entrance. $67.50. Apply Suite No. 4 or No. 8.

CLOSE IN. 1-BEDROOM APARTment, ground floor. Gas range with burner, oil heater. Newly decorated. $55. EV 5-1612.

BACHELOR SUITE. NEAR BUS, private entrance. 2984 Quimper. $60. EV 4-2210, after 4.

SIDE GLANCES By GALBRAITH

"I've got a good idea for next summer, Hon. Let's turn this whole thing into a wildlife sanctuary!"

129 FLATS AND APTS. TO RENT UNFURNISHED

REGENCY APTS.

FORT AND LEE STS.

(One block from Jubilee Hospital)

MODERN ONE - BEDROOM SUITES WITH VERY LARGE LIVING ROOM, DINING AREA. MODERN KITCHEN EQUIPPED WITH ELEC STOVE, FRIDGE AND ELEC FAN. BATHROOM WITH SHOWER AND FAN. AUTO WASHING FACILITIES. TV HOOKUP. $85 AND $90 PER MO. EVERY SUITE HAS A VIEW. WE INVITE YOUR INSPECTION. CALL MR. PASS, RESIDENT AGENT, EVENINGS AT EV 5-9660 OR

CONTACT RENTAL DEPT.

Ker & Stephenson, Limited

EV 5-3411

PACIFIC SHORES

HAULTAIN AND EASTDOWNE

OAK BAY

Large, modern, 1 and 2-bedroom units. Electric kitchens, exhaust fans. Free automatic laundry. Free TV hookup, excellent reception. Large storage areas. Commissary. Recently decorated. Inspection without obligation. Resident manager. RENTS FROM $95 UP. Apply Brown Bros. Agencies Ltd., 1125 Blanshard St. EV 5-8771; after hours, Mr. Vaio, EV 3-0805.

BROWN BROS. AGENCIES LTD. APARTMENTS

We have an excellent selection of 1 and 2-bedroom apartments in Oak Bay and the city.

MODERN ELECTRIC KITCHENS. FREE AUTO LAUNDRIES. FREE TV CONNECTIONS. LARGE LIVING ROOMS. YEAR-ROUND HEAT

CONTACT US BEFORE YOU RENT. 1125 Blanshard St. Ph. EV 5-8771. After hours, Mr. Vaio, EV 3-0805.

2238 BELMONT AVENUE. THREE-room suite. Electric range. H.W. basement room. $40 month. Available immediately. P. R. BROWN AND SONS LTD., 762 Fort Street. EV 5-3435.

BACHELOR SUITE. CLOSE TO Jubilee Hospital, elec stove, fridg, Murphy bed, HW heat. Rent $57.50 per mo. Alfred Carmichael & Co., Ltd., 1239 Broad Street. EV 4-7341.

UPPER DUPLEX. MODERNIZED, 4 rooms and bath. One or two children. Garden. Near Buildings. Automatic heat. EV 2-4172.

CLOSE IN. APARTMENT BLOCK. 3 rooms, kitchen, tiled bathroom, hot-water heat. Adults. Apply Suite 3, 2603 Douglas.

5-ROOM DE LUXE SUITE. NEWLY decorated. Very large rooms. Rockland Avenue. Well heated. Garden and view. Adults. EV 4-8694.

LOVELY ONE-BEDROOM UNIT IN new triplex, first floor. Heat and water supplied. Close to Central Park. $85 month. EV 2-3286.

IMMEDIATE POSSESSION. UPstairs, modern 5-room suite. Frigidaire electric range, hot water and heat supplied. EV 5-8650.

OAK BAY, BEACH DRIVE—UNOBstructed sea view (new); 1 BR, LR, kit with washer and dryer, fridge and stove; $100. GR 5-1829.

3-ROOM SUITE WITH BATH, pull down bed. $65. Adults. Parking space. Glengarry Apts. EV 4-8614.

MODERN APARTMENT, EXCELlent view, $55 per month, electric stove, Oil-O-Matic heat. Adults. EV 3-8022. 727 Esquimalt Road.

JAMES BAY, 4 ROOMS, SELF-contained upper duplex, 2 bedrooms, $40. EV 2-4251. RITHET CONSOLIDATED LTD.

NEAR JUBILEE. NICE, LARGE 3-room suite. Frig, stove and automtic heat. Rent $70. Phone EV 4-6078.

LARGE 3-ROOM SUITE, AUTOmatic heat, stove and TV hookup. 892 Craigflower.

5-ROOM UPPER DUPLEX FOR rent. $55. Children welcome. Apply 116 Menzies. Phone EV 2-0440.

VERY QUIET APARTMENT. SUITable for middle-aged lady. 3 rooms, $58. 930 Pemberton. EV 2-1224.

3-ROOM SUITE. APARTMENT block. Near Buildings. Adults. $55. EV 4-9444.

ONE-BEDROOM SUITE. HEAT and water. Separate entrance. $58. EV 5-2142.

2-BEDROOM, SELF-CONTAINED, upper duplex. Heated, stove, central location. $75 a month. EV 3-7819.

$55. 3-ROOM SUITE. HEAT AND water. Quiet adults. EV 2-0266. 2614 Roseberry.

HIGH QUADRA. UPPER 5-ROOM suite, quiet, nice view. Adults. EV 5-3888.

4-ROOM SUITE WITH BASEMENT, heat included. $80 month. EV 3-3950 after 6 p.m. Children welcome.

CLOSE IN, MODERN, STOVE, fridge. 1 and 2 bedrooms. $75 and $85. Apply E. E. Heath, 625 Yates.

CLOSE IN. 2-BEDROOM APARTment. Oil range and electric plate. $55. EV 5-1612.

BACHELOR SUITE. NO STEPS, electric range and fridge. Reasonable rent. EV 3-6353.

SEACREST — 1 AND 2-BEDROOM de luxe suites, sea view; adults. Ph. EV 5-3051, EV 2-3654.

BACHELOR SUITE. $50 MONTH. Stove and fridge upstairs. EV 4-2211, EV 2-4045 eves.

NEWLY-DECORATED 3-ROOM suite, private bath. Close to bus. Vacant. 3789 Quadra St.

DOVER APARTMENTS — 3-ROOM suite, newly decorated. $53. Phone EV 2-0332.

2-ROOM SUITE, BATHROOM, KITchenette, coal and wood stove, refrigerator. $40. GR 9-1803.

SELF-CONTAINED 3-ROOM SUITE in private home. Phone for particulars. EV 4-1688 after 5.30.

LOVELY 3-ROOM. SAWDUST stove, oil heater. $35 a month. Ph. EV 4-5473.

AVAILABLE NOW — 2-BEDROOM suite, modern block, Oak Bay; $90. EV 3-4086.

DE LUXE 1-BEDROOM SUITE, near city and bus. No children. Phone Mr. Coles, EV 2-3262.

2-BEDROOM DUPLEX. OIL stove. Child welcome. $50. EV 3-5822.

4-ROOM SUITE. NO CHILDREN. Oil heated. $60. 1160 Burdett.

ESQUIMALT—3 ROOMS. FRIDGE, stove. $67.50. Phone EV 2-5669.

3-ROOM SELF-CONTAINED suite. EV 4-9339 after 2 p.m.

2-BEDROOM UPPER DUPLEX heated. EV 2-6541. Fairfield.

UPPER DUPLEX. 4 ROOMS AND bath; gas stove. EV 3-5898.

3-ROOM SUITE. HEAT. $65. Adults. 343 Michigan. EV 4-2878.

OAK BAY AVE. GROUND FLOOR suite, $55. EV 2-4728.

WARM, 4-ROOM COMPLETE suite, range. $65; garage. EV 3-7532.

3-ROOM SUITE. HEAT, LIGHT. $45. Suit lady. EV 4-2878.

3 ROOMS. SELF-CONTAINED. $32.50. EV 4-6093.

$50—3-ROOM SUITE. HEATED electric stove. EV 3-6664.

UPPER DUPLEX, 2 BEDROOMS, electric range. $70. EV 2-4754.

NEW 3-ROOM SUITE. JUBILEE area. $65. 1839 Haultain.

402 BAY ST. 2 MODERN SUITES.

132 HOUSES TO RENT FURNISHED

OAK BAY — GOOD RESIDENTIAL neighborhood. Block and a half from sea. Very comfortable furnished house, five large rooms, basement, drive-in garage, automatic oil furnace, electric hot water and washer, TV, etc. Available Sept. 15 till April. Phone EV 4-2407.

NEW 3-BEDROOM, FURNISHED home. Esquimalt Lagoon. No children. $125 per month. Frank A. Martin Agencies Ltd., 1114 Blanshard Street. EV 5-8704.

OAK BAY — COMFORTABLE older-style 3-bedroom bungalow. Available September 1 for 4 months. $100 per month. Heisterman & Co., 1121 Blanshard. EV 3-4161.

132 HOUSES TO RENT FURNISHED

BEAUTIFULLY FURNISHED house on Ferndale Rd. All amenities. $175 per month. Apply Canada Permanent Trust Co. EV 4-9375.

2-BEDROOM FURNISHED HOME, full basement, garage. High Quadra district. $90. EV 3-8743.

MODERN COTTAGES — REASONable rates. Trailer space. GR 8-1823.

133 HOUSES TO RENT UNFURNISHED

1-BEDROOM DUPLEX, WALKING distance. Gas range, C and W furnace. $65.

5-ROOM HOUSE, 2453 Eastdowne. Full basement, C/W furnace, oil range. Sept. 1. $75.

2-BEDROOM SXS DUPLEX. Walking distance, electric range and fridge. Sept. 15. $85.

2-BEDROOM SXS DUPLEX. Fairfield. Wired for range. O-O-M heat, drive-in garage. Sept. 15. $85.

2-BEDROOM HOUSE. Broadway St. O-O-M heat, wired for range, drive-in garage. Sept. 1. $105.

BROWN BROS. AGENCIES LTD. 1125 Blanshard St. EV 5-8771.

SIDE-BY-SIDE DUPLEX APARTment, modern, rustic. Secluded entrance. Hall, living room, cabinet kitchen, twin-size bedroom, Pembroke bathroom; 9-ft. refrigerator, electric range, wired for TV, parking space, extra storage, own hot water. Newly decorated. Quiet adults. Vacant. $75 monthly. Selkirk-Gorge. Phone EV 3-8303.

OAK BAY AVE.: MODERN 5-RM duplex, part furnished, if required. $100.

2363 Pacific: 4 rooms, oil HW heat. $90.

1335 Richardson: Modern 4-room duplex. $80.

Heisterman and Co., 1121 Blanshard Street. EV 3-4161.

5-ROOM, 3-BEDROOM, OLDER basement bungalow, available Sept. 1. Very good location. Includes modern range and fridge and some furnishings. Automatic oil furnace. Available by lease at $75 per month. References required. Call Mr. Wood, EV 2-4755 anytime. J. H. Whittome & Co. Ltd.

HAWKES AVENUE, GLANFORD—Modern 3-bedrm bungalow, living room with FP, kitchen, elec stove and fridge, utility room, auto oil, garage; $100 per mo. One-yr lease.

Contact Rental Dept.

KER & STEPHENSON, LIMITED

EV 5-3411

WILSPENCER PLACE

New 2-bedroom de luxe duplex in a very select location. 2 twin-size bedrooms, living room, dining room and kitchen. Basement with oil heat and garage. Adults. Rent $100. E. J. Butler, phone EV 5-1232. Douglas Hawkes, 817 Fort St.

3-RM SELF-CONTAINED DUPLEX down $55 per month, stove included. Up, 3 rms, $49.50 per month, stoves included. Phone S. (Steve) Stephen for keys to view at EV 4-9755 anytime.

TAYLOR SPITTAL LTD., EV 4-9308

NEW SIDE-BY-SIDE DUPLEX, 3 rooms, oil heated, hardwood floors, frig, electric stove, washing machine, 1 block from Naden, 1203 Colville. EV 2-1777 evenings, vacant October 1.

MODERN SxS DUPLEX, 2 BEDrooms, oil heat, $80, and lovely seafront property, Ten Mile Point, 4-rm bungalow, $85. Jones & Scott, 332 Yarrow Bldg. Phone EV 3-5463; eves. EV 2-0660.

DUPLEX, 1023 AMPHION, LARGE living room, cabinet kitchen, wired for range, 2 bedrooms, Pembroke bath, oil heat, drive-in garage. Rent $85. Clarke & Wallace Realty L'd. EV 5-8794, evenings EV 2-6817.

JAMES BAY — 5 ROOMS, 2 BEDrooms, wood and coal furnace, electric hot water heater, wired for electric range. Now available. Ph. EV 4-1438.

OR FURNISHED, LANGFORD, bedrm, kit, LR and bath, school, stores, churches, bus, all within block. Low rate for lease. "Twin Oaks" Duplex Court. GR 8-2877.

NEAT 3-ROOM MODERN UNIT in side-by-side 3-plex. Living room, 1 bedroom, kitchen and bath, electric stove and electric heating. $50 month. 110 Dallas Rd. GR 9-1663.

UNFURNISHED, OLDER-TYPE UP- and down duplex for rent. 3 blocks from Hudson's Bay. Will rent whole or part. EV 4-4813; evenings EV 3-1608.

LOVELY ONE-BEDROOM UNIT IN new triplex, first floor. Heat and water supplied. Close to Central Park. $85 month. EV 2-3286.

TRIPLEX CABIN. $50 MONTHLY. This includes cook stove, fuel, water and garage. GR 4-1784 after 6 p.m.

HOUSE TO RENT. THREE ROOMS and bath, spring water, on Malahat Drive, 15 miles from Victoria. Apply H. M. Jones, Malahat Drive.

$70 — JAMES BAY, MODERN 2-bedroom side-by-side duplex. HW heat. Poss Sept. 15. C. N. Montague Co. Phone EV 4-9318.

$70. QUEBEC ST., NEAR PARLIAment Bldgs. 2-bedroom side-by-side duplex. HW heat. C. N. Montague Co. EV 4-9318.

2 BEDROOMS, ALL HARDWOOD floors, waterfront, oil heat. Near Naden. $85. Available Sept. 8. EV 2-6074.

UPPER DUPLEX. 3 LARGE rooms and bath. $48 month. Clean. tember 1. EV 6-1082.

4-ROOM BUNGALOW. JUBILEE-Fernwood area, playgrounds and shopping, basement. $75. GR 7-6557.

SxS DUPLEX. 4 ROOMS. POSsession Sept. 1. $60. Phone Pipes. EV 3-6021 or EV 5-6543.

1604 PEMBERTON — NEW DUplex, 1,000 sq. ft. Heated. Adults. EV 5-1755.

5-ROOM HOUSE. WOOD AND COAL stove, oil heater. Close in. Vacant. $55. 710 Kings Rd. EV 3-4970.

FAIRFIELD. COTTAGE AVAILable, September 15. Phone EV 2-0668.

2 OR 3-BEDROOM HOUSE OR SxS duplex. 1-yr lease. Good district. Phone GR 9-6740.

FAIRFIELD — UPPER DUPLEX, heated, two bedrooms. Available Sept. 1. $65. EV 2-3416.

UPPER DUPLEX. 3 LARGE rooms and bath. $48 month. Clean. EV 6-1082.

MODERN HOUSE FOR RENT. GR 8-3510.

LANGFORD—7 ROOMS. FURNACE. $75. GR 8-3091.

6-ROOM MODERN HOUSE. APply 721 Cloverdale Ave.

2 - BEDROOM DUPLEX. GAS range. EV 5-7267 evenings.

OAK BAY—4-ROOM HOUSE. $60. Rentls Unltd., 1216 Broad.

FOUR ROOMS, BASEMENT; $50 A month. EV 5-5126.

5-ROOM STUCCO HOUSE. COAL and wood furnace. $70. EV 5-1633.

134 HOUSES WANTED TO RENT

WANTED TO RENT IN DEEP Cove school area, a three-bedroom house for winter or longer. Western waterfront preferred. References supplied. Owners or representatives please write Victoria Press, Box 1843.

HAVE YOU A HOUSE TO RENT? Many inquiries received for unfurnished houses, $70 per month and upwards. Call Heisterman and Co., 1121 Blanshard. EV 3-4161.

MODERN 2-BEDROOM HOUSE TO rent with option to buy in Esquimalt or Victoria. Price range $65-$80. Victoria Press, Box 595.

NAVAL OFFICER REQUIRES 4-bedroom house in good residential district. Please phone EV 2-0224.

URGENTLY NEEDED — HOUSE, duplex or apartment by mother with 3 children. EV 5-8309.

137 HALLS, STORES, OFFICES, TO RENT

JOAN CRESCENT

Ideal location, 1,500 sq. ft. floor area, double plumbing on one floor, modern self-contained bldg. Ideal, insurance, etc., office. $136 mo. Northwestern Securities of Victoria Ltd. EV 5-6741.

DOWNTOWN OFFICES

For rent in various locations. Single offices from $15 per month. The Royal Trust Company, 608 View St. EV 3-4126.

DOWNTOWN STORE

Busy location with 19' frontage, close to City Hall. Heat supplied.

THE ROYAL TRUST CO.

608 View St. EV 3-4126

DOWNTOWN OFFICE RENTALS from $15 upwards. Heisterman & Co., 1121 Blanshard. EV 3-4161.

OFFICE, LIGHT AND HEAT SUPplied. Oct. 1. $60. 734 Fort.

HALL FOR RENT. 106 SUPERIOR.

138 MISCELLANEOUS TO RENT

$3 MONTH PARKING FOR SMALL-type cars. Broughton above Blanshard. C. N. Montague Co. Phone EV 4-9318.

140 PERSONAL LOANS

LOANS, $50 TO $3000

(with 30 months to repay)

for down payments, mortgages, home improvement to pay accumulated bills, for vacations, etc.

PHONE EV 5-6774

2018 DOUGLAS ST.

Seaboard Finance OF CANADA LTD.

141 MORTGAGE LOANS

WANTED TO BUY 2nd MORTGAGES

AGREEMENTS FOR SALE.

I will buy your 2nd Mortgage or Agreement for Sale for cash money. Please phone Leo Fitterer EV 4-8364.

IF YOU HAVE A MORTGAGE OR AGREEMENT ON WHICH YOU ARE COLLECTING MONTHLY PAYMENTS BUT WOULD LIKE TO SELL YOUR EQUITY FOR IMMEDIATE CASH, PHONE OR MAIL FULL PARTICULARS TO:

Eric Charman

COMMONWEALTH MORTGAGE CORPORATION, LTD.

620 View St., Victoria, B.C.

Telephone EV 5-8117

MONEY TO LOAN

We have the following amounts available for first mortgage:

$1,000 $1,500 $2,500 $3,000

$3,500 $4,000 $4,250 $4,500

$5,000 $10,000

Current Rates of Interest

No Delays — Quick Decisions

BROWN BROS. AGENCIES LIMITED

1125 Blanshard St. EV 5-8771

MORTGAGE MONEY AVAILABLE. Funds on hand and immediately available for mortgage loans, quick decisions—repayment to suit. Current rate of interest. Consult our mortgage department.

P. R. BROWN & SONS, LTD.

762 Fort St. Phone EV 5-3435

I USUALLY CAN GET YOU THE best deal in town for your 2nd mortgage. Try Douglas Hawkes, EV 4-7128, 817A Fort (res. phone EV 5-2589). Funds available for 1st mortgages, including $2,500 to $10,000 progressive building loans.

WANTED TO PURCHASE Agreements and 1st and 2nd mortgages. Cash waiting. Quick decisions.

A. BERNARD & CO. LTD.

629 Fort St., EV 4-9335

WE HAVE AVAILABLE FOR FIRST mortgage the following sums: $6,000, $5,500, $5,000 and $4,000. Quick decisions. Boorman Investment Co. Ltd., EV 3-7124, 611 Fort Street.

WE SPECIALIZE IN DISCOUNTING for cash existing mortgages and agreements. Turn yours into needed cash now. EV 5-3742. JOHN BLAIR, LTD., 211 Central Building.

PRIVATE MORTGAGE FUNDS available immediately, large or small amounts. A. Bernard & Co., Ltd., 629 Fort Street. EV 4-9335.

145 BUSINESS OPPORTUNITIES

RANDALLS LTD.

CITY CENTRE

Thriving coffee bar, just right for two people. Balance sheet shows a very good living for you. Lease and good equipment. Full price $4500

FAIRFIELD

Stucco apartment block, 5 suites. Not a conversion, no vacancies, oil heat, lovely location, Linden Ave. The suites inside are very attractive. Gross rents $4,700. Price $34,500

See This!

Exclusive Agents

Mr. Randall, Eves., EV 2-5447

1300 Douglas St. Phone EV 4-8109

MARINA FISHING RESORT

One of Vancouver Island's favorite fishing spots. Has 25 rental boats, mostly with motors. Thousand feet of wharfage, wharf repair shed and marina gas pumps. Very good living quarters over modern, up-to-date restaurant which is fully equipped. Store for tackle, parts, paints, etc. Fully-equipped boat-building factory with launching ramp. Ways with power winch. Ideally set up for father and son business or family to run restaurant. This business comes fully equipped including all stock, complete for only $55,000

Hurry! Get in on the SUMMER BUSINESS!

Call Len LeDoux, EV 5-9765.

FAIRFIELD REALTY.

335 Cook Street.

HAVE YOU A GOOD SIDE-BY-SIDE DUPLEX OR TRIPLEX OR A SMALL AUTO COURT TO TRADE?

We have a client with good Up-Island revenue property valued at $50,000 on which he can give a clear title. This is an established going revenue, including a nice modern 2-bedroom bungalow, overlooking a natural park and the sea. Provides a steady return year by year for someone who is retired or semi-retired. He wishes to come to Victoria for private reasons. Please phone EV 2-7276 or Res., EV 2-0274, ask for Mr. Forrest.

TOWN & COUNTRY HOMES LIMITED

REVENUE PROPERTY WANTED NOW

2 To 22 Suites

Call Your Revenue Agent Now

C. MALLETT, EV 2-2157 ANYTIME. WESTERN HOMES LTD.

BUSINESS BLOCK

COFFEE SHOP-GROCERY STORE-MEAT MARKET-LIVING QUARTERS AT BACK. Also a 4-bedroom house attached (rented at $65 mo). Set on 1 acre commercial property. About 10 miles from city centre, located in Central Saanich. Operating statements available and business has been continually improving. Price includes buildings, property, fixtures, equipment. Full price $17,900

Try $4,000 down.

Call J. Lindal, EV 5-0641. CAMOSUN PROPERTIES 1923 Quadra.

FOR SALE AT UCLUELET, V.I., B.C. Business property, two stores and 7-room house on 85-foot frontage by 286 feet in good business district. For further information apply to J. H. Parkin, P.O. Box 10, Ucluelet, B.C.

DAVID R. McADAMS, COMMERcial and investment real estate specialist. 1305 Broad St. EV 5-3236.

HAVE $15,000 FOR BUSINESS OR partnership. Mechanical or selling. Victoria Press, Box 1794.

ESQUIMALT: 4 3-ROOM SUITES, best location. $10,800. EV 2-5839.

145 BUSINESS OPPORTUNITIES

FISHERMAN'S PARADISE In the Suburbs OF CAMPBELL RIVER

Home of the COHO, TYEE AND MIGHTY SPRING

Just listed for the first time, exclusively, we offer the following auto courts in this fast-growing area and real estate boom: A spacious 5-room house, 5 one-bedroom and one 2-bedroom rental units. Spacious, well-landscaped grounds, highway frontage, the finest of fishing on Vancouver Island (present owner 150 springs this year). For sale for $31,000 with $20,100 down. Also offered exclusively is this 6½-acre well treed bungalow court with marina possibilities. 300' of very valuable waterfront, priced at $35 per front foot. Strategic highway location, where large marina could be developed. Fishing here is outstanding. The main lodge building 25' living room, cobble stone fireplace; three large bedrooms, dining room, kitchen, 6 spacious one-bedroom units well decorated. A top revenue producer with unlimited future area. Trailer and tenting space available at both. For sale for $72,500 with $36,000. For these and other up-Island cash properties contact I. V. ED. SAUNDERS, Northwestern Securities of Victoria Ltd., res. EV 4-9458, 631 Yates St. Ph. EV 5-6741.

HANDY MAN COMMERCIAL 5 STORES 4 SUITES

Corner-located brick building, showing approx $3,000 net return per year from low but steady rentals. Rewired and electric hot water in suites.
OFFER to $24,000
LEONARD S. YEO
EV 2-7276 OR RES. EV 5-5998
TOWN & COUNTRY HOMES LTD. 851 Pandora.

BAKERY

Long established bakery serving the most popular district in Victoria specializing in cakes and pastries, also excellent wedding and birthday cake business. In addition this bakery has standing orders with some of the largest stores in the city. An excellent opportunity for experienced baker. Full price including all fixtures
$5950
On terms if needed. Call B. PARKER right away. Northwestern Securities of Victoria Ltd. Phone EV 5-6741.

$6500 CASH FULL PRICE

For this thriving one-man business established in Victoria for many years. The price includes stock and equipment and the present owner will stay for a reasonable time to teach buyer. We regret no phone information. For full particulars please arrange appointment with T. Mullen, home GR 7-3642, or office EV 5-8704.
Frank A. Martin Agencies Ltd. 1114 Blanshard Street.

CITY REVENUE $3500 DOWN

CLOSE IN. 4 self-contained suites, fully furnished. Always rented. OWNER WILL CARRY balance at $90 per month. Income about $150 per month. Health forces sale at reduced price of $13,400
DIRK OKKER, EV 5-9846.
Capital City Realty, EV 4-1922.

UNIQUE OPPORTUNITY

Whoever heard of 4½% interest? Yet this is all you will pay on a $55,000 mortgage when you buy this sixteen-suite apartment in one of our choicest rental areas. Only seven years old. Guaranteed rental insurance.
Price $141,000
MR. BACON, Northwestern Securities of Victoria Ltd., EV 5-6741.

WANTED PURCHASER

For this thrifty coffee shop catering to working class. Serving breakfast, noon meals and lunches. No nite work; closed Sundays. Showing good returns. OWNER must retire. Will accept equity in newer home if desired. Full particulars to sincere buyers. Phone L. A. Squires, EV 2-4255, res. EV 2-2269.
J. H. WHITTOME & CO. LTD.

Fairfield Grocery

Well-established business, doing $75,000 gross annually. Can be operated by couple. Price includes bldg. fixtures, adjoining 6-rm stucco bungalow and $4,500 stock. Full price, lock, stock and barrel $32,000
Approx $15,000 cash, bal. terms. S. W. Anderson, res. EV 2-8917.
FINANCIAL SURVEY LTD.
1324 Govt St EV 4-9305

APARTMENT

7-suite apartment close to city, showing good returns. Priced to sell at ... $52,000
Larry Wagner, J. H. Ford, EV 5-3411 anytime.
KER & STEPHENSON LTD.

SACRIFICE

8 furnished suites. Owner transferred; must be sold. Nice location in Fairfield district. Close to everything. Netting over $2,700. Price cut to $16,500. Still open to offers. To view phone Roy Gill, EV 4-9305; res. EV 4-3310.
FINANCIAL SURVEY LTD.

JAMES BAY

DUPLEX. 4 down and 4 up. Sep entrances. New wiring. Nice condition throughout. Close to park and sea. Perfect renting location. A very attractive building. Full price with terms $10,500
Stan Hyland, EV 4-9305; res. EV 3-3520.
FINANCIAL SURVEY LTD.

WANTED—MARRIED COUPLE TO take advantage of an opportunity. Coffee shop in the best possible location for sale on the following terms—$1,000, plus stock of approx $500 to $600, a good first or second mortgage of about $2,000 and balance of $4,300 at $40 per month. Long lease includes 2-bedroom living quarters. Sorry, no phone information. Appointments can be made in late afternoons or evenings. Phone Mr. Middleton, GR 9-4327.
PEMBERTON, HOLMES LTD.
1002 Government Street EV 4-8126

8 DE LUXE SUITES
$8,000 Down
Pemberton Apartments, with a charming 2-bedroom carriage house for owner. New plumbing, wiring and appliances. These large, bright suites are delightfully surrounded by approximately 1½ acres of beautiful lawns and gardens in Victoria's Government House area. A lovely home for all tenants and showing a good return. Owner, EV 4-7730. Full price $49,500.

UP-ISLAND MOTEL BY OWNER 10-unit motel plus 6-space trailer park (filled up winter and summer), plus confectionery averaging $50 per day. Nice 3-bedroom home for owner. Located on 4 city centre lots in fastest growing community on the Island. F.P. $35,000 with $15,000 down, consider part trade. Write Box 297, Alberni or phone 1176.

GREAT OPPORTUNITY FOR couple. Well-equipped coffee shop. Owner retiring. EV 2-3231.

147 EXCHANGE REAL ESTATE

COWICHAN BAY ROAD — 2½ acres, very good bungalow, lovely location, ideal spot for retirement. Value $8,500. Trade for a house in city. Reason, owner transferred on railroad. Randalls Limited. Phone EV 4-8109.

148 LISTINGS CANCELLED

SOLD
2104 Wenman Drive, Gordon Head, sold by Harry Foster Ltd.

495 DAVIDA SOLD. DOUGLAS Hawkes & Co.

149 LISTINGS WANTED

BUYING OR SELLING MULTIPLE LISTING

reaches more people, gives you a comprehensive survey of the best buys. The resources of 51 member firms are yours to draw on. Ask your realtor.
MULTIPLE LISTING BUREAU
1216 Broad

NOT CONVERSION! FOUR-PLEX, 2 lots, near Parlmt Bldgs., self-operating, ample parking expansion space. Always rented. 4-rm units, 600 sq. ft. Ranges. One modern furnished, recently wired, decorated, plumbed. 12½% net. $19,750. Owner, Mr. St. Clare, GR 8-2822 (days).

COFFEE BAR CONFECTIONERY
Close in, rent $55 mo. $30,000 yrly gross turnover. Priced to sell—$4,500. Ruth E. Hutcheson, EV 4-9318 or GR 8-3536.

$2,500 DOWN
BRIGHT, BUSY CAFE
City, excellent location, flourishing business. Offers considered on asking price of $6,500. Ruth E. Hutcheson, EV 4-9318 or GR 8-3536.
C. N. MONTAGUE CO.

NEVER A VACANCY
Big, quiet DUPLEX on .27-acre lot near Parliament Bldgs. Large rooms, 3 up 4 down. Separate entrances, meters, plumbing, heating. Good garden, trees, fruit. Asking $1,500 down with $8,950 end price. TRY YOUR OFFER. Mr. Richardson, EV 5-6741 anytime. Northwestern Securities of Victoria Ltd.

150 HOUSES FOR SALE

TOWN & COUNTRY HOMES LTD.

851 Pandora Avenue EV 2-7276

516 TAIT ST. OPEN FOR INSPECTION THURS. and FRIDAY

2 p.m. to 4.30 p.m.
7 p.m. to 9 p.m.
This is a custom-built, view-lot, 6-room, 3-bedroom rancher—8 months old. Built by present owner for his family. Priced for short time only at $16,800
Terms to approved buyer or clear title can be given for cash.
NOTE: TAKE CAREY RD PAST 7-OAKS STORE TO TAIT AND BROADWAY.
H. Forrest, EV 2-7276 or EV 2-0274.

A RARE BEAUTY

Approx 1,200 sq ft of good living, situated on dead-end street, surrounded by beautiful oak trees, close to schools transportation, town, and on sewer. The home has thru hall, LR 23x13 with fireplace, 2 bedrooms with large cupboards, master bedroom has twin cupboards. Large kitchen with bar and nook large enough to take dining room suite, 4-pce Pembroke bath with large vanity, utility room off kitchen, plumbed for Bendix. The full basement has Oil-O-Matic heating, copper tank, roughed-in double plumbing and also roughed-in fireplace. Attached carport. The front is beautifully landscaped and not much work to look after; the back is a natural park with lots of trees and all lawn. Full price with terms $15,000
Please call Howard Blake EV 2-6719 or Bill Ludlow EV 3-5101, Office, EV 2-7276.

RETIRED COUPLE'S DREAM 9-YR-OLD BUNGALOW

Four-room home just right for a retired couple. Living room with oak floors and fireplace. 2 bedrooms, large kitchen with dinette, full basement and Pembroke bathroom. Sidewalks, new roads and sewers are in. Address may be given to reliable party. $4,750 down payment and balance at $50 a month.
Full price $9650
Contact Harold Ware, EV 2-7276, Res. EV 2-1461.

THIEF

Steal this 4-room spotless bungalow, complete with almost-new oil range and heater. Bright kitchen, wired for electric range. Electric hot water. 2 large bedrooms, 3-pce bath. Cosy living room, new garage opens on lane. Nice, green lawns make this attractive to retired or young couple. $1,000 down and $65 per month.
Price $6500
Call Bill Ludlow, EV 3-5101 or H. Blake, EV 2-6719. Office EV 2-7276.

SEE 1581 CHRISTMAS!

Neat, NEW, three-bedroom bungalow with floor plan giving extra room. Full high basement, oil heat. THIS IS A 5-STAR EXCLUSIVE. Price $11,900 with $2,500 down. Discount for more cash. PHIL SIMPSON, EV 2-7276, Res EV 5-5542.

SUPER DE LUXE RANCH HOME!

High view location overlooking city and Olympics, this 1,550-sq. ft. QUALITY-BUILT HOME offers ultra-modern comfort, convenience and will please the most blase! A few of the many surprises in store for you are:
1. 20' Mahogany-walled living room, raised-hearth fireplace.
2. Open-beam entrance and dining room.
3. De luxe cabinet kitchen with hooded fan, view dinette.
4. 4-pce colored bath.
5. Bedrooms with double closets, 13x11, 13x11, and 12x10'6.
Plus vallances in all rooms, roughed-in RUMPUS, etc., etc. etc. A REAL PLEASURE TO SHOW THE DISCRIMINATING BUYER! Price $23,000
Excellent terms. PHIL SIMPSON, EV 2-7276. Res. EV 5-5542.

IN TOWN 4 ROOMS PLUS $1750 DOWN

Drive by 34 Maddock St. West, off Harriet Road between Gorge Road West and Burnside. You can have possession almost immediately on this very well-built and extremely well-kept, 1,020 square feet, no-step bungalow. Yes, it's completely modern and has garage and workshop, separate. Lot and hedges afford privacy without crowding.

BY OWNER
1½ acres, 6-room Tudor house, FP, FU heat, fruit trees, chicken houses, city water, near schools, buses, $2,500 dn, balance $8,000. 6728 Elliott Road, Brentwood; follow Butchart's signs, turn right at Echo Inn.

BY BUILDER — NEW FIVE-ROOM home. 241 Crease Avenue. Apply S. Rabey, EV 4-0282.

RADIO PROGRAM LISTINGS

(These program listings are as supplied by the stations themselves and The Times is not responsible for last minute changes or other alterations)

WEDNESDAY NIGHT PROGRAMS

Time	CKDA 1220 kc	CJVI 900 kc	CBU 690 kc	KIRO 710 kc	KOMO 1000 kc	CJOR 600 kc	CKWX 1130 kc
6.00	News, Sports	News, Sports	Teen Show	News, Sports	Warren Saunders	News, Listening	News, Sports
6.30	News, Survey	Assignment Victoria	Rawhide, Music	Sports, Weather	Music	Easy Listening	News, McGavin
7.00	News, Hits	CBC News	CBC News	Sports, Music	News, Weather	Music from the Glen	News, McGavin
7.30	Great Hits	Stage 9	Wreck	News, Music	Fishing, News	Music	McGavin
8.00	News, Hits	News, Star Spotlight	of the	News, Amos 'n' Andy	Big Sound	News, Racing	News, Tonight
8.30	Lacrosse Playoffs	Assignment	Deutschland	News, Comedy	Big Sound	Assignment	PCL Baseball
9.00	News, Lacrosse	News, Ballads	From Montreal	News, Music	PCL Baseball	News, Waltz	PCL Baseball
9.30	Lacrosse Playoffs	Ballads Thru Years	From Montreal	Music	PCL Baseball	Western Music	PCL Baseball
10.00	News, Lacrosse	News, Wthr., Music	News	Music	PCL Baseball	News, Chimes	News, Sports
10.30	D.A.'s Survey	Greatest Mysteries	Music	Bible	PCL Baseball	Dance Time	Jim Waddell
11.00	News, Survey	News, Sports, Lane	Dancing Party	News, Weather	PCL Baseball	News, Dance Time	News, Sports
11.30	D.A.'s Survey	Memory Lane	Dancing Party	Sweet Sound	President Ike	Music	Jim Waddell

THURSDAY PROGRAMS

Time	CKDA	CJVI	CBU	KIRO	KOMO	CJOR	CKWX
8.00	News, Sports	News, Breakfast Show	Sharpe at Six	News, French	Vanderhoof	News, Tunes	News, Robson
8.30	News, Top O' Morn	News, Breakfast Show	Sharpe at Six	Jim French	Vanderhoof	Ross Mortimer	Jim Robson
9.00	News, Time Out	News, Top Tune Time	BBC News, Music	Jim French	Vanderhoof	Ross Mortimer	News, McLean
9.30	Time Out	Party Line	Morning Concert	Jim French	Vanderhoof	Ross Mortimer	Norris McLean
10.00	News, Time Out	News, 6 for 1	Morning Visit, Gang	Jim French	Breakfast Club	News, Homemakers	News, McLean
10.30	Time Out	Adventure in Music	Music	Lane, Babbitt	Breakfast Club	Homemakers	Norris McLean
11.00	News, Time	News, Music	Music	Happiness, Mrs. Burton	Katherine Wise	Brunch Wagon	News, McLean
11.30	Time Out	Adventure in Music	Off the Record	Dr. Malone, Ma Perkins	Dick Wahl	Brunch Wagon	Norris McLean
12.00	News, Wthr., D.A.	News, Percy Faith	Off the Record	Streets, Next Door	Dick Wahl	News, Racing	News, Cal George
12.30	News, Sports, D.A.	News, Percy Faith	Farm, Weather	Helen Trent, Buttram	Dick Wahl	News, Music	News, Cal George
1.00	News, Survey	News, Notebook	Fighting Words	News, Cecil Solly	Dick Wahl	House of Music	News, Cal George
1.30	D.A.'s Survey	News, Notebook	Concert	Comedy	Dick Wahl	House of Music	Cal George
2.00	News, Butchart	News, Notebook	Concert	Arthur Godfrey	Dick Wahl	Take It Easy	News, George
2.30	Butchart Gardens	Joe's Notebook	News, Matinee	Arthur Godfrey	Dick Wahl	Take It Easy	Cal George
3.00	News, Butchart	News, Notebook	Trans-Canada Matinee	Art Linkletter	Warren Saunders	Kiddies Karnival	News, Waddell
3.30	Butchart Gardens	Joe's Notebook	Music	Matinee 710	Warren Saunders	Music	Jim Waddell
4.00	News, Time Out	News, Notebook	Music	Matinee	Warren Saunders	Easy Listening	News, Waddell
4.30	D.A.'s Survey	Rolling Home	Music	710	Warren Saunders	Easy Listening	Bob McGavin
5.00	News, Survey	News, Rolling	Music	Matinee	Warren Saunders	News, Listening	News, McGavin
5.30	D.A.'s Survey	Rolling Home	News, Sports	710	Warren Saunders	Easy Listening	News, McGavin

150 HOUSES FOR SALE

B.C. LAND & Investment Agency Ltd.

Our 96th Year in Real Estate

UPLANDS SPECIAL

A lovely custom-built 7-room cedar siding bungalow situated on high ground with partial view of Cadboro Bay and full view of beautiful Mt. Baker. Close to 2,000' of floor space. Good entrance hall, living rm, dining room (separate), 2 large-size bedrms. Good den (or bedroom). Very nice kitchen, breakfast rm and utility. Large walk-in closets. Open stairway to ground-floor rm with FP, 2-pc T and B with space for bath. Wired for dryer. Oil heat. Separate garage and carport. Walled patio, lawns, etc. Over ½ acre lot but not too much garden as most of it is in natural state of trees and rocks. First time on market and the price is $38,000
Call Mr. Vivian Bagshawe, EV 4-4115 anytime.

OAK BAY LANSDOWNE PARK 4 BEDRMS, DEN TRIPLE PLUMBING

Something a little different in a Split Level. This lovely home now being completed is located on a treed lot on a quiet road in this beautiful subdivision. Large living room 25x16'9" with open fireplace, dining room 11'9"x14, electric cabinet kitchen with eating area, 4-piece bathroom and 3 bedrooms, the master bedroom 16'9"x12'8" with 2-piece bathroom off. Open stairway down to ground level den with glass sliding doors to patio, bedroom and 3-piece bathroom. Automatic oil heating. Carport. $15,000 6¾% mortgage available. Excellent value.
Price $23,700
Exclusive Listing
Call Mr. Hope at EV 4-4115 anytime
922 Government St. EV 4-4115
Member Real Estate Board of Victoria

150 HOUSES FOR SALE

C.N.Montague CO. LTD.

1028 Blanshard at Fort EV 4-9318

THRILLING PANORAMIC

SEA VIEWS, Cadboro Bay. Charming 3-bedrm. SPLIT-LEVEL. Dr-in bsmt, rumpus rm, oil heat. BEAUTIFULLY LANDSCAPED. Many captivating features sure to appeal to the particular buyer looking for a home with character. Exclusive new listing.
Asking price $27,000
Ruth E. Hutcheson, EV 4-9318, GR 8-3536.

$1500 DOWN 2834 ROCKWELL

13-yr-old stucco bung. LR 20x14. FP, lge kit, W 220, 2 bedrooms, 4-pc bath. Full bsmt, copper pipe. Offers invited on asking price (clear title) $9450
Ruth E. Hutcheson, EV 4-9318, GR 8-3536.

WATERFRONT

A charming 7-year stucco bung of 5 rms. LR 14x19, archway to dining rm 11x13, access to sheltered patio from LR alcove. Secluded breakfast nook in kit and many other fine features. Full bsmt with extra 3-pc bath and space for rumpus or extra bedrm. The property consists of over 100 ft. of waterfront, with safe summer anchorage. From all main rms there is an unexcelled and unobstructed MARINE VIEW looking out over the Gulf Islands. For waterfront property in this popular Gordon Head area the home is attractively priced $24,000
An exclusive listing. Call R. E. Porritt, EV 4-9318, EV 4-6152. Courtesy to all Agents.

LANGFORD — A GOOD, SOLID, plastered home with cement foundation. Two bedrooms. Full price with terms, $7,500. Call Alex MacLean, EV 3-9843; res. EV 3-7243. Fraser Biscoe.

BY OWNER, 3-BEDROOM STUCCO bungalow one year old. Large living room, fireplace; dining area; full basement drive-in garage O-O-M heat. Offers considered on $3,500 down payment. Immed. Poss. No agents. Phone EV 2-4403.

5-RM STUCCO, FULL BSMT WITH extra rm and garage. Delightful garden in fruit trees shrubs etc. Range and TV antenna incl. $1,000 down to approved buyer. Price $9,800. Phone owner, EV 2-2386.

BRAND NEW NHA IMMEDIATE possession, 1,300 sq. ft., 3 bedrooms, full basement. Richardson near Richmond. EV 2-2521, res. EV 4-7826.

2-BEDROOM HOUSE, PERFECT condition, nice garden. $12,500 cash to mortgage. GR 7-2828.

BY OWNER—5-ROOM BUNGALOW at $9,950 in Lake Hill. 4081 Cumberland Rd.

RANDALL'S LTD.

851 JASMINE AVE.

This home of two bedrooms has been reduced in price last week and is now open to an offer. Asking price $7,950, on terms. A nearly new furnace, oil heat, a large garden lot and truly a good buy for you.

GORGE DISTRICT SIDE-BY-SIDE

A very solid duplex, 4 rooms each side. Basements, separate furnaces. Revenue $110 per month. Could be increased. $1,000 DOWN PAYMENT. The suites inside are very attractive. This property will pay for itself. Total price $10,000

FERNWOOD

Rents $90 per month. A side-by-side duplex, newly painted and decorated. Good plumbing.
Total price $7350
Try terms that suit you. Taxes are very low. Close to bus, shopping centre, schools.

MOUNT TOLMIE

Truly a model 6-room bungalow, all bright airy rooms, thru hall. $650 worth of new wall-to-wall carpets. Large living room, master sized bedrooms, copper hot water tank, utility room, very moderate heating bill, well insulated. Lot landscaped, very good shrubbery, nice high location facing southwest. 5¼% interest rate 1st mortgage.
Terms $13,500

CEDAR HILL CROSSROAD SHELBOURNE

Near the new shopping centre. A lovely older home on a high location. Four bedrooms, oak floors, hot water heat, family dining room. This is an ideal family home with large lot.
For only (terms) .. $10,500
Mr. Sudbury, Eves., GR 9-1906, or Mr. Randall, Eves., EV 2-4557
1309 Douglas St. Phone EV 4-8109

Brown Bros. AGENCIES LIMITED

1125 BLANSHARD STREET
MEMBER REAL ESTATE BOARD
MEMBER MULTIPLE LISTING BUREAU

AMAZING BUY

Let us show you this amazing buy in a lovely 3-bedroom home, only five years old. There is a pleasing floor plan with a contemporary living room and dining room area, fine cabinet kitchen with separate utility room and tubs. It has labor-saving Oil-O-Matic forced air heating and a large drive-in garage. Only one block from new school and close to bus.
Cash Sacrifice Price $9500
Hurry and call J. D. Tisdalle, GR 9-4349; office EV 5-8771

4 BEDROOMS LAKE HILL

A real family home on close to a ½-acre lot. Two bedrooms, bathroom, kitchen, separate guest-sized dining room, large living room on main floor. Entrance hall with open stairway leading to 2 large bedrooms upstairs. Full basement, fenced, landscaped. Stucco duroid roof. Home with character. To a reliable party a low down payment can be arranged $14,500
To view, call Jim Ranson, EV 5-8771; res. EV 5-6614.
(EXCLUSIVE LISTING)

$11,900 5¼% NHA MTGE

Attractive five and half room stucco bungalow consisting of 13'x18' LR, family size dining room, two good bedrooms, convenient cabinet kitchen, Pembroke bathroom, full cement basement, drive-in garage, automatic oil heat. Beautifully landscaped grounds, with fishpool trees, etc. Ful Price, with terms $11,900
Please ask for Mr. Lawson, EV 2-4867 or Day, EV 5-8771

1068 PRIMROSE, MARIGOLD DISTRICT. 3-bedroom home with 2 lots. 12 fruit trees, nice lawns. $1,300 will handle. Do not disturb owners. Full price $6,950. Call Hal Wright, EV 5-7707 anytime. Mears & Whyte Oak Bay Realty.

FAIRFIELD, UPPER DUPLEX—Self contained, 3 rooms, rented. Lower duplex, 4 large rooms, Pembroke bath. Nice room in dry basement. Oil furnace automatic gas water heater. Garage. Fruit trees, several small fruits. EV 2-2662.

BY OWNER
Revenue $135 from two furnished suites, plus 2-bedroom ground floor for owner. Oil hot-water heat. Large lot. Only $2,600 down. $13,300. Phone EV 3-6100.

A. BERNARD & CO. LTD.

629 Fort Street EV 4-9335

LAKEFRONT

A very desirable waterfront property for permanent or summer home. Four rooms and bathroom. Wharf and boathouse.
Terms $5900
Please call Mr. Francis, EV 4-9335, res. GR 9-4810

OPEN HOUSE 3138 EARL GREY WED., 2-8.30 P.M.

Stucco bungalow, four nice rooms plus well-finished, heated bedroom in basement. NEW PKG. OIL FURNACE. Dr-in garage. Taxes $149. Require $3,500 down. Price $10,250
Mrs. McLean, EV 4-9335, res. EV 4-6867

SEA VIEW, ESQUIMALT

Attractive 4-room bungalow, completely redecorated inside and out. New roof, modern cabinet kitchen. A bargain at $7950
Call Mr. Humphries, EV 6-1649.

HIGH COOK STREET

A dandy furnished 5-rm bungalow with full bsmt, furnace, laundry trays, sep garage, 2 lots, 7 bearing fruit trees, abundance of flowers, shrubs, etc., approx. 3 blks to lovely shopping area. An excellent buy at only $8,500 furnished, unfurnished $8,000. Some terms available. Exclusive.
Call Mr. Humphries, EV 6-1649

LANGFORD

A well-kept, cosy, 3-bedrm, white siding bungalow in a secluded, newly-developed area at Langford. Good-sized living rm, kit with dining area, utility rm. Price includes kit oil stove and modern oil heater. Carport. Large, developed lot with a few fruit trees.
Some terms at $8500
Mr. Murdoch, EV 3-9040.

MOUNT TOLMIE

On a secluded street, a lovely 2-bedrm home. Cab elec kit, large utility rm, large hall area and the price includes wall-to-wall carpeting. Lovely landscaped garden. Oil heat. This is excellent value with good terms at $11,950
Mr. Murdoch, EV 3-9040.

CAMOSUN PROPERTIES

LOW DOWN PAYMENT IMMEDIATE POSSESSION

Close to schools and bus, on sewer. 2 bedrooms, lge kit, dining area, living room with FP, oak floors throughout, full concrete bsmt, Oil-O-Matic heat, drive-in garage. Full price $10,800

3 YRS OLD $1500 DOWN

Very nice 3-bedroom stucco bungalow, attractive living room with oak floors. Roman tile fireplace, cove ceilings, cabinet electric kitchen, dining area, 4-piece Pembroke bath, full cement basement with hot-air furnace, laundry tubs, copper piping. Imitation log finish in basement room. Drive-in garage. Landscaped, fenced lot, on sewer, surrounded by new homes, handy to school and bus.
Full price $12,700
Easy terms. First mortgage at 5% interest.

NEW HOME $9650

Drive by 3288 Glasgow Avenue for this attractive 4-room bungalow in Saanich (on sewer), near Quadra and Tolmie. Full high basement, oil heat, rumpus rm, etc. Close to bus, store, school.
Full price $9650
Try $3,000 down.
Camosun Properties, 1923 Quadra St., EV 5-0541 (24-hour service).

ROCKLAND AREA

TO SETTLE AN ESTATE
$22,000 — Substantial home, four bedrooms, two 4-pce tile bathrooms, entrance and through hall, den or library, large living room with fireplace, dining room, electric kitchen. Full cement basement, hot water, oil heating. Elco domestic hot water, drive-in garage. Best quality oak floors in main rooms. Lot size 100'x120'. Taxes $315. Well kept grounds and home in excellent condition. Wonderful family home for the exacting buyer. Clear title for cash, or terms may be considered.
F. Marconi, EV 2-8111, EV 4-6625.
CANADA TRUST

VICTORIA REALTY LTD.

1115 DOUGLAS ST.

SOUTH OAK BAY

Looking for a good family home in one of the best areas of the city? This has 3 bedrooms on the main floor and one in the basement. Large living room, separate dining room, elec kitchen with nook. Full price $13,000
Please call S. Hayhurst, EV 2-9145 or EV 5-7392.

$59 P.I.T. 6 YEARS OLD NHA 4 BEDROOMS

Check these features: a 4-bedroom home, living room, fireplace, dining room, cabinet electric kitchen, 4-pce bath, oil heat, full basement, garage. Close to buses, schools and shopping, wall-to-wall carpet, nicely landscaped with lawns, flowers and shrubs. Contact me on this outstanding value. Vic Wilson, EV 2-9145 or Evenings EV 5-0471.

REDUCED $5750

4-rm bungalow with cab kitchen. Extra room in basement. On best bus line, near Jubilee Hospital and RC school. Taxes only $30 net. Best value in town. Call R. O. Ney EV 2-9145 or EV 4-5406.

NHA—$1500 Down DELIGHTFUL VIEW

Practically new 3-bedroom home with LR, DR and kit. 4-pce bath and vanity. There are many special features about this home. Good location and delightful view. No need to qualify under N.H.A. for this home. Please call R. O. Ney, EV 2-9145, EV 4-5406.

ESQUIMALT!

Only 10 years old! Lovely 2-bedrm home with finished room in basement. High and dry. View. And close to Lampson Street School. Call J. A. Dunick, EV 2-9145 or GR 9-3395.

$12,600 5% MORTGAGE

3-bedroom home in good district, three years old. Has lawns, shrubs, yard partly fenced. Owner moving. Payments as low as $65 per month. P.I.T.
Ken Lowndes, EV 2-9145 or GR 8-2151.

DICKIE & CO. REALTY & INSURANCE

833 Fort St. EV 2-4312, EV 5-4334

OAK BAY (BORDER) HOUSE OF DISTINCTION

Built by one of the better contractors in the city, with many extras. All finishing work is done with perfection. Nicely laid out L-shaped LR with OAK FLOORS, DR with pass through bar and cupboards into a lovely kitchen designed to please an efficient housewife. Two large bedrooms with ample closet space and OAK FLOORS. Vanity bathroom with colored fixtures. Full concrete basement, drive-in garage, O-O-M heating. Situated close to college and school. Terms, $5,000.
Full price $13,200
Call C. Baird, EV 5-4334, eves. EV 4-0483.

HIGH QUADRA $11,700 — $2500 Down

BRAND NEW
3-bedroom, modern bungalow with lovely large living room, dining room, cabinet electric kitchen and 4-piece bathroom. Full basement Oil-O-Matic heat and drive-in garage. Well-built excellent value. See this for sure. Call C. Baird, EV 2-4312. Eves. EV 4-0483.

E. E. HEATH

625 Yates St. Phone EV 2-3103-4

BARGAIN HIGH GORGE

FULL PRICE
$9765
This is an older home but in as good or better condition than new. Five lovely rooms. No. 1 oak floors in all rooms, tile in kitchen and bathroom, full cement basement. Terms to suit approved purchaser. See this and buy. Immediate possession.

WATERFRONT, SOOKE HARBOR —150-ft. frontage. Lovely panoramic view. Near Gibson's Store. Terms.
Full price $2750
E. E. HEATH
625 Yates St. Phone EV 2-3103/4

BRAND NEW SIDE-BY-SIDE DUPLEX. NHA. Immediate possession. 2 bedrooms, full basement, automatic oil. Corner Craigflower and Styles. EV 2-2521, res. EV 4-7826.

CLARKE & WALLACE

Realty Ltd. Member M.L.B.
1118 Quadra EV 5-8794

SEA VIEW FOR THOSE WHO CAN AFFORD THE BEST

In one of Victoria's choicest districts. We are pleased to offer for sale this de luxe 3-bedroom bungalow which has an excellent floor plan. The living room and dining room have one of the finest SEA AND MOUNTAIN views in Victoria. It has a full high basement with large rec room roughed for plumbing; hot water heat. Large, secluded, lovely grounds. Quick possession. Owner will give good terms. Price $18,900
Mr. Clarke, EV 5-8794, EV 2-6817

NHA EASY TERMS

BUY NOW and choose your own colors in this well-planned 3-bedrm home. Through-hall plan. L-shaped living and dining room. Full high daylight basement with roughed-in plumbing and fireplace. On bus route and close to schools. For further particulars call Mr. Clarke, EV 5-8794, EV 2-6817.

OAK BAY

IMMEDIATE POSSESSION to this 3-bedrm bungalow with charm, quality and comfort. 2 years old. Pretty, secluded lot on quiet, dead-end street. For particulars call Mrs. Wallace, EV 5-8794, EV 2-6817.

$2500 DOWN

NEW 3-BEDRM bungalow in Lake Hill district. Close to schools. L-shaped LR with FP, cab kit, Pemb bath. Full basement, oil heat, dr-in garage.
Price $11,800
Call F. Worsley or C. Ness, EV 5-8794, EV 4-6988, EV 5-2791.

P. R. BROWN & Sons Ltd. — Est 1900

762 Fort St. Phone EV 5-3435

EXCLUSIVE LODGE

Situated one block from the ocean. Short distance from Beacon Hill Park. BIG MONEY MAKER IN TOURIST SEASON and rented by the month for the balance of the year. Some of the units are 3-star rating. INSPECTED BY B.C. GOVERNMENT. Present gross income approximately $5,500 per year. This can be increased by making it a full-time job. Exterior brick and stucco; Duroid roof. Interior plastered walls, lovely hardwood on main floors. There are 8 rental units on three floors plus owner's three-room suite, plus first-class suite in basement. Automatic oil hot water heating system with fire sprinkler. BUILDING IS WIRED IN CONDUIT. Licensed. $12,000 will handle balance on very easy terms. Price $27,500
Please phone R. E. Hills, EV 5-3435; Res. EV 3-6918.
P. R. BROWN & SONS LTD.
762 Fort Street, Victoria, B.C.

HIGH GORGE 4 BEDROOMS 2 BATHROOMS

$12,250
Here is a real opportunity for a family needing plenty of living space, with low upkeep. The home is in spotless condition, and features through hall, living room with fireplace, family-size dining room and cabinet kitchen wired for range. The piping is all copper and also the hot water tank. The roof is Duroid. The home is only 18 years old and solid as can be. The entire property reveals pride of ownership and care in its immaculate condition. Truly a home of this type is seldom offered at such favorable price and terms. Call Mr. James of P. R. Brown & Sons right away. Bus. EV 5-3435, res. EV 2-6787.

$1500 DOWN

Big duplex, quietly hiding behind trees, near Parliament Bldgs. on 2.7 acre lot. Large rooms, 3 up, 4 down, with separate entrances, meters, plumbing and heating; tenants supply own fuel. Upper ideal for owner; lower has good tenant who keeps garden, does repairs. Must be sold, so I'll be glad to present your offer.
Asking only $8950
Mr. Richardson, EV 5-6741 anytime. Northwestern Securities of Victoria Ltd.

DON'T BE BACKWARD ABOUT coming forward with your low down payment. $500 may be all that is needed to change your status from tenant to landlord. The man to see is DON McALLISTER, Northwestern Securities of Victoria Ltd., EV 5-6741.

150 HOUSES FOR SALE

Northwestern SECURITIES OF VICTORIA LTD.

631 YATES AT BROAD EV 5-6741

"TRIPLEX"

Gleaming white triplex, two units side by side consisting of 2 bedrooms, living room and kitchen with hardwood floors throughout. Third unit on ground level is a 4-room suite with hardwood floor in living room. 12% revenue potential here. O-O-M heat. Stoves included and 3-car garage. Ideal central location that produces top revenue. Excellent terms on this.
Asking price of $25,995
Please call DORIS ADAMS, EV 5-6741 or GR 8-3294.

"LADIES' CHOICE"

No. 1. Waterfront on Harling Point. 2 bedrooms, panoramic sea view. Listed at $19,950, half cash.
No. 2. Waterfront on the Gorge. 3 bedrooms, listed at $22,900. $5,000 down. Try your monthly payments.
No. 3. Gordon Head. 3 bedrooms, partial sea view. Listed at $21,900. Cash to mortgage.
No. 4. Cordova Bay, beautiful sea view, 3 bedrooms, listed at $24,500. Clear title, $10,000 will handle.
No. 5. Just buzz EV 5-6741 and ask for WALLY WOOD anytime for details.

"GRACIOUS LIVING"

PAR EXCELLENA
1. Modern split level home.
2. Self-contained 3-room suite on lower level.
3. Water view from every window.
4. Upper level 2 bedrooms.
5. Large dining and living room.
6. Extra wood panelled bedroom on lower level.
7. Wall-to-wall carpeting and beautiful planter in entrance.
8. Cabinet kitchen with eating nook.
9. Large lot, nicely landscaped.
10. All this for $7,000 down and $50 a month.
Full price $19,900
To view call KAY DAVIES anytime. EV 5-6741.

"FAIRFIELD"

3-bedroom new bungalow, L-shaped living and dining room, N H A construction. (Landscaped.) Located on quiet boulevarded street. Close to new shopping centre; parks and schools close by. 10-min bus service on corner. Owner has been transferred. Full price, with outstanding terms $15,950
Here is an opportunity to buy a new home in a select area. Phone E. VESTRUP, EV 5-6741, and see this today.

"DESIGNED FOR LIVING"

Truly a lovely 3-bedroom home featuring a living room with a contemporary fireplace, large dining area, and an electric kitchen with ample storage space. If you like a "home" for your money, this one in North Quadra may be what you are looking for.
Offered at $14,800
with $4,000 down. For further information call J. HEALY at EV 5-6741 anytime.

"EXTRA FEATURES"

T his attractive bungalow
H as six rooms;
E lectric kitchen or gas;

E xceptional hdwd floors;
X cellent high location.
T he spotless basement
R oom for fourth bedroom.
A nd new package oil.
S eparate dining room.

Down payment $1500
Full price $12,000
Call MRS. NIXON, EV 5-6741.

"$1000 DOWN"

3 bedrooms down.
1 bedroom up.
1 large living room with fireplace.
1 family size kitchen.
1 guest size dining room.
1 full basement with O-O-M furnace.
Try your offer on this dandy home. Call PAT MURPHY EV 5-6741 or EV 5-6984.

"Just What You Want"

In a POPULAR RESIDENTIAL DISTRICT, 2 bedrooms, modern electric cabinet kitchen, nice, spacious living room, dining area. FULL BASEMENT, DRIVE-IN GARAGE, OIL FURNACE, and only 3 years old. Asking $11,250 with $2,000 down. Please call JOHN FIDLER at EV 5-6741 or EV 2-2223 anytime.

"CONVENIENT"

Spic and span 4 room plus, lovely condition, 800 sq. ft. Walking distance. Garden in lawn. Garage and basement. Electric range. Venetian blinds. $2,500 DOWN, BALANCE $75. Please call TED CHARTRES, EV 5-6741 or EV 5-5508.

"DUPLEX"

Good location, 4 rooms in each, full cement basement, new wiring, copper plumbing. Newly decorated $10,200
Call now, DORIS ADAMS EV 5-6741 or GR 8-3294.

"VALUE — VALUE"

This is a two-bedroom home one year old, oil package heat. Family-sized electric cabinet kitchen, lovely living room with fireplace. Close to schools and transportation. For further particulars call WILF ADAMS at EV 5-6741 anytime.

"NEW HOUSE" VIEW ROYAL

2-bedroom home, large basement with drive-in garage, Oil-O-Matic heat piped in basement for a rumpus room or extra bedroom. Low taxes. 2 large corner lots with fruit trees. Subdividable property.
Full price $9800
Call KAY DAVIES anytime. EV 5-6741.

"CHARMING BUNGALOW"

Close to Jubilee Hospital, schools, transportation, this 5-room bungalow, first-class condition. Full cement basement, coal stoker. A tremendous family home.
Low down payment $8950
Please call DORIS ADAMS, EV 5-6741 or GR 8-3294.

"4-ROOM BUNGALOW ACRE OF LAND"

Close to store, all facilities. House very comfortable. Oil heated. Bright, full cement basement. Small green house and tool shed on beautifully-kept property.
Full price only $9500
$2,000 down. Please call MRS. S. HOBSON, EV 5-6741 anytime.

Northwestern SECURITIES OF VICTORIA LTD.

631 YATES AT BROAD, EV 5-6741

"4 BEDROOMS" On Approx 1 Acre

Comfortable older-type home, completely renovated and in good condition. Friendly large living room. Wired for 220. Automatic coal stoker. Garage and extra shacks. Fruit trees. Schools nearby. Full price with $2,000 down $8900
For details phone HARRY HOBSON, EV 5-6741.

"$$$ VALUE"

Only $1,000 down for this excellent house in downtown area. 7 rooms in excellent shape. It could be suitable for family home or revenue. No mortgages involved. Call now STAN ROZYLO EV 5-6741 or EV 4-6104.

"POOR WILLIE"

He has been talking about selling his home for years. DON'T be another poor Willie. If you have been wanting to sell your home and want action and results phone ETHEL HARVEY, EV 5-6741 anytime.

LAKE FRONTAGE

Cosy bungalow with 50' frontage on Langford Lake. Eight years old. Interior artistically finished in a variety of natural woods. Not a family home but truly a delightful spot for a couple. $3,500 cash handles.
Price $7900
See this with DON BACON, EV 5-6741.

"COMPLETELY FURNISHED"

Owner leaving town will sell four-room house with modernized kitchen, new wiring, copper piping, completely redecorated throughout. $2,000 down.
Full price $6200
Please call MRS. BACON, EV 5-6741 anytime.

"FINALYSON ARM HIDEAWAY"

80' water frontage on Finlayson Arm. New Dutch-style cottage built just last year. Wonderful secluded summer home.
Full price only $4500
Call DON HARVEY, EV 5-6741, anytime.

"RECLUSE"

Like to live and love alone? Inaccessible, indescribable most desirable waterfront cottage $4500
Good fishing too. Please call JIM GOLBY, EV 5-6741.

FRANK A. MARTIN Agencies Ltd.

1114 BLANSHARD STREET

4 BEDROOMS LOW DOWN PAYMENT

This is an older home but in very good condition. Situated on a nice lot with fruit trees. Close to bus, schools and shopping.
Full price only $8250
Please call Frank Martin, EV 3-3006 or office EV 5-8704

Owner Transferred Must Be Sold Before Sept. 1st, 1959

If you require a modern 1,200-sq. ft. home only 4 years old before school starts, here is a buy you'll never regret. 3 lge bedrooms, LR, DR, modern kit and bath. Lots of cupboards. All on main floor. A full C basement, dr-in garage, rumpus room with bar and an extra completed bedroom. Here's your opportunity to move in a week. Will accept close offers on the new low price of only $13,750
Large NHA 5¼% mtge payable at $77 P, I and taxes. Try your down payment. You could be the proud owner of this lovely home. Call J. Mann, EV 5-3857, or office, EV 5-8704, to view.

ESQUIMALT DUPLEX $1000 DOWN

Six-room house, well located for revenue. Makes excellent smaller duplex with private entrances, 3 oil heaters and oil range and fridge with property.
Full price $6975
Call Ken Jensen, GR 4-1973, or office, EV 5-8704.

UNHEARD OF SEAVIEW SACRIFICE EXCLUSIVE AREA MUST BE SOLD

IMAGINE! 1,400 SQ. FT. OF BEAUTIFUL SEA VIEW PROPERTY FEATURING A WONDERFUL LIVING ROOM (18x20), DINING ROOM, AND KITCHEN, ALL WITH A PANORAMIC VIEW OF SEA AND MOUNTAINS.
PLUS—Two twin-sized bedrooms and marvellous den, guest, or rec room.
PLUS—Excellent thru-hall plan, birch floors throughout.
PLUS—Swimming pool, patio, fish pond, shrubbery.
PLUS—Excellent corner lot, good measure of privacy, trees.
HERE IS A BARGAIN FOR SOMEONE—THE HOUSE IS STRUCTURALLY SOUND (10 YRS OLD—STUCCO; DUROID ROOF), BUT NEEDS REDECORATING AND WORK ON THE GROUNDS. THAT'S ALL. CLEAR TITLE. PERHAPS YOUR OFFER MIGHT JUST BUY THIS EXCELLENT HOME. WAS $18,900.
NOW ASKING $17,500
For further information please call B Cartwright at EV 5-6741 anytime. Northwestern Securities of Victoria Ltd.

BRENTWOOD

THE SPOT OF CONTENTMENT
$1,000 down, 4-room and bath bungalow. 1 acre good soil, shade trees, all conveniences. Bal. $5,800 at 6%.
$2,500 down. New vacant 5-room lovely bungalow. Large 300 ft lot. Bal. $9,000 at 6%.
$3,500 full price, cottage near sea. Good selection of farms, lots, acreages.
See Brentwood Properties Ltd.
Brentwood Bay GR 4-1452.

CADBORO BAY, $17,800. 8-YEAR-old, 3-bedroom home. Carport and garage. Large, secluded lot on quiet, paved street, close to school and shopping centre. GR 7-1188.

BEETLE BAILEY

150 HOUSES FOR SALE

HARRY FOSTER LTD.

Opposite "The Bay"
1732 DOUGLAS ST. EV 2-2101

SUPERB QUALITY NEW DIFFERENT

Only one or two bungalows a year are built with this superior construction and finish and I am sure an inspection will convince you of these facts. Exterior is very attractive with slate entrance, porch. Nice reception and through hall. Attractive LR 22x14; guest-size dining room; den. Terrific cabinet electric kitchen with fitted G-E appliances such as inset wall oven, hotplates, dish washer and garborator. Breakfast nook and utility room. Three good bedrooms, master has two-piece bathroom attached, also smart 4-pce vanity bathroom. Full cement basement, rumpus room area. Double garage. The best automatic oil heating. This super bungalow in a choice district, close in, will be ready for occupancy in about three weeks. Let me show you, day or evening, as there are so many features it is impossible to describe here.
Price $30,000
Large mortgage available if desired. Please call Mr. L. Wright, EV 2-2101, res. GR 7-1659.

ROCKLAND EXCLUSIVE

SEE THIS architect-designed Tudor home at 1575 Rockland Ave. Featuring larg (27x17) living room, guest dining room, electric kitchen, breakfast nook, 4 bedrooms, 4 sets plumbing, large knotty pine rumpus room with fireplace, utility, OIL-O-MATIC HOT WATER HEATING. Double attached garage. Panoramic views from rear patio, and spacious garden. Please do not disturb occupants without previous appointment. Priced reasonably at $31,500
For urther information please call MR. ART YELLS, EV 3-5039, office EV 2-2101.

?? RETIRED ?? ALL THIS FOR $7800

1. 2-bedroom home, part basement.
2. Just off Oak Bay Avenue.
3. Small lot, low taxes.
4. Close to bus, stores, etc.
5. Older home, nicely modernized.
6. Spotless condition.
7. Best buy available.

To see over this property please call Herb Hodgson, EV 2-2101, res. GR 9-2114.

LANGFORD LAKE

Waterfront Cottage

HERE IS THE IDEAL LAKEFRONT COTTAGE 70 frontage on lovely Langford Lake, close to town. Swimming, boating, etc. Cottage has 4 rooms including nice living room with fireplace; bathroom. Full price is $8950
Call Art Yells, EV 2-2101, residence EV 3-5039.

BEAT THIS!! 2 BEDROOMS BASEMENT O-O-M

JUST 8 YEARS OLD AND SITUATED IN THE HIGH MARIGOLD AREA THIS HOME IS A REAL BUY. Through-hall plan features living room with FP, very large kitchen with loads of dining area, 2 good bedrooms, 4-pc Pembroke bath. Full high basement with drive-in garage. Nice lot with fruit trees, etc. Some decorating required. Vacant possession.
"BEAT THIS PRICE" $9300
Call Herb Hodgson, EV 2-2101, res. GR 9-2114.

OAK BAY (EXCLUSIVE)

The Home

Well located just off Cadboro Bay Road, 21'x15' living room with fireplace, 12'x13' DR, kitchen with eating space and wired for range, 2 good bedrooms (extra room in basement requires improvement), 4-pc Pembroke bathroom, O-O-M heat.

The Suite

A 2-room suite with separate entrance that is an excellent rental at $60-$65 per mo. or very nice for mother and dad.

The Garage

A separate matching stucco and Duroid building approx. 20'x24' with room for a car PLUS A GOOD-SIZED BOAT or can be converted to a 2-car garage for extra revenue. (This building alone is worth $2,000.)

The Price

When you have examined and considered this property we are certain you will agree that the price of $15,900 (some terms) is BELOW THE PRICE YOU WOULD ASK IF IT WERE YOURS.

The Catch

NONE—So call Art Yells, EV 2-2101, res. EV 3-5039 at once for an appointment to view before somebody beats you to it.

Reynolds Road $10,500

Here is THE MOST IDEAL HOME FOR A RETIRED COUPLE that we've seen for some time. It has everything you could desire. A lovely location among other fine homes. On a nice street serviced by proper SEWER SYSTEM. The lot is laid out in garden, including lawns, fruit trees, shrubs, etc. THE HOUSE contains comfortable living room with fireplace, large kitchen, dinette which overlooks the garden. Two large bedrooms and Pembroke bathroom. FULL CEMENT BASEMENT, oil heating. If you are retired PLEASE DON'T FAIL TO SEE THIS.
For further details, address, etc., just call Mr. Foster at EV 2-2101 or res. EV 3-9325.

$2000 DOWN

The sweetest 5-room home, hardwood floors, OIL HEAT, only a few steps but has a part basement, NICE PATIO and a BEAUTIFUL YARD, fruit trees, 1 block to bus, close in. Everything about this home is SPOTLESS AND COMFORTABLE. To view telephone MRS. SIMPSON, EV 5-6741, Northwestern Securities of Victoria Ltd.

THE ROYAL TRUST CO.

6-Room semi-bungalow, $1,500 down. Situated across from the park and close to shopping area. On transportation. Living room, dining room, large kitchen, one bedroom, 3-pc bath on main floor, 2 bedrooms up. Full basement. H-A heat.
Price $8400
A. E. Coles
THE ROYAL TRUST COMPANY
1205 Government St. EV 3-4126
Evenings, EV 2-8752

150 HOUSES FOR SALE

WESTERN

HOMES LTD.
611 YATES ST.

LANGFORD CUTE AND COSY 2741 PEATT RD.

8-yr-old stucco bung., insulated. Consisting of 4 rooms, no basement, large lot, LR with open FP, 3-piece Standard bath, 2 bedrooms and CCs, cab kitchen, gas range and gas domestic hot water tank, utility room, laundry trays. All fenced, nicely landscaped. Price $7975
Terms $5,070 cash, $50 per mo. on balance. Please call Cliff Green, EV 2-2157 anytime.

FAIRFIELD FAMILY HOME

Well-located semi-bungalow. Comprises rec hall, spacious living room and dining room, family kitchen, master bedroom and adjoining bathroom, 2 large bedrooms up. Full basement with HA furnace, attached garage. Very good value here and the price is only $10,500
Phone Norm Thornber, EV 2-2157, eves. GR 9-1853.

OAK BAY

3-bedroom, NHA-constructed bungalow. Spotless inside and out. Lovely living room with wall-to-ceiling fireplace, guest-size dining room, cabinet kitchen, Pembroke bath. Full basement with finished rumpus room, drive-in garage. Nicely landscaped lot. Immediate possession and excellent terms available. Price $17,500
Call Norman Thornber, EV 2-2157, eves. GR 9-1853.

LAKE HILL BRAND NEW 5 ROOMS

Situated in a new subdivision in Lake Hill. Consisting of entrance and through hall plan, large L-shaped LR and DR, open FP (long oak in main rooms), smart cab kitchen, range wired, lots of cupboards, two BRs and CCs (short oak floors), 4-piece Pembroke bath, and linen closet. Full basement, Oil-O-Matic furnace, electric HW tank, laundry trays, drive-in garage. Terms $3,500 down.
Price $12,500
Please call Cliff Green, EV 2-2157 anytime.

$795 DOWN "10 YRS OLD" "1200 SQ. FT."

Drive by 1677 Freeman St. (DO NOT DISTURB TENANTS.) Interior consists of thru hall, LR with FP, DR has glass door to patio; elec cabinet kitchen, 2 twin Bedrms, Pemb. bath, utility and storage room. Lot 63x120. Monthly payments $95. Price $11,195
Mr. Evans, EV 2-2157, EV 5-5533.

Reduced To $11,900

THIS TIP-TOP HOME HAS BEEN REDUCED FROM $12,900 FOR QUICK SALE. IF YOU ARE INTERESTED IN A 3-BEDRM OR A 2-BEDROM AND DEN, NEAR THIS PRICE, PLEASE PHONE NOW. EARL K. WARD, EV 2-2157.

DUPLEX $2000 DOWN

Beautiful, 6-room, completely modernized, ground-floor apt. plus self-contained 3-room separate entrance apt up. Excellent cabinet work in both kitchens plus a nearly-new electric range in the 3-room apt. The original structure was as solid as when new, so the contractors were called on to do a professional job of renovations. The end result gave the owners one of the best conversions in the city. It's located near Jubilee Hospital. Please call me for an appointment to view. Terms $2,000, balance $110 per mo. Bargain at $15,500
Co-operation to other agents.
Phone George Clark, EV 2-2157

NHA ? ? DOWN NEW FULL BASE 3 BEDROOMS

High Lake Hill location amongst new homes, this NHA home is vacant and ready to move into. Cathedral entrance, large living room with fireplace, cabinet kitchen with large dining area, 3 bedrooms, Pembroke bathroom, full basement with drive-in garage. Oil heat, insulated, on sewer. Truly a good buy at the price asked. Try your down payment, it may handle this home at the full price of $13,750
See it now, call Johnny James, EV 2-2157 anytime.

MUST BE SOLD $1000 DOWN

NEAT, 3-BEDROOM, STUCCO SEMI-BUNGALOW WITH LARGE LIVING ROOM, FAMILY KITCHEN, UTILITY ROOM WITH LAUNDRY TRAYS. FULL BASEMENT, HA HEAT. SITUATED IN THE POPULAR HAULTAIN DISTRICT. LOW DOWN PAYMENT. EASY TERMS. BARGAIN PRICE $5950
PLEASE CALL ROY McGILLIVRAY OR GEO. CLARK, EV 2-2157 ANYTIME.

FINANCIAL SURVEY LTD.

1324 GOVT. ST. EV 4-9305

FINE SUBURBAN

HOME WITH FOUR BEDROOMS, SITUATED ON 3/5 ACRE OF LANDSCAPED GROUNDS with many assorted fruits, shrubs, flowers, etc., and within 3-mile circle of downtown Victoria. An excellent family home, built approximately 10 years. Full bsmt with drive-in, auto oil heating. Lge living rm, dining rm, elec cab kitchen, 4-pc Pembroke plus 4 bedrms. Many additional features. A charming property well worth your inspection.
Total price $15,400
Open to down payment. To view please phone A. E. Seeber, EV 4-9305; res. EV 5-2875.

S BY S DUPLEX

One of the nicest we have seen for some time. 2 lovely modern stes. Each has large living rm with oak floors and FP, cab kitchen, dinette, one bedrm 12x13, and 4-pc bathroom. Full basements, separate furnaces and dr-in garages. Good terms. Reduced to $13,500
S. W. Anderson, res. EV 2-8917
P. G. Williams, res. EV 4-9657

Summer Construction New — $2500 Down JUST COMPLETED Immediate Possession

6-RM STUCCO BUNGALOW, 1,150 sq. ft. Clear title, owner carry balance with reasonable monthly payments. Dinette kitchen with mahogany cupboards is bright and has a fine view. Large living room with brick fireplace. All three bedrooms have double closets. 4-pc bath. Polished oak throughout. High, bright full bsmt with large area for rumpus. High location on a choice lot. Close to 3 schools. Full price $14,000
Call me today.
EDWARD C. CLARK
EV 5-4251 EV 2-8536
RITSEY CONSOLIDATED LTD.

OPPORTUNITY

SMALL HOME, $750 DOWN, FULL PRICE $4,400, BALANCE $55 PER MONTH AT 6½%. PLEASE CALL G. SERIGHT, EV 5-6741 ANYTIME. NORTHWESTERN SECURITIES OF VICTORIA LTD.

150 HOUSES FOR SALE

Oak Bay Realty

FOR OAK BAY HOMES

WILLOWS AREA

Beautifully landscaped garden and lovely interior of this attractive home only one block from the beach make it a desirable property. There are 2 bedrooms, good sized den with fireplace, lovely large living room and dining room. Hardwood floors, automatic oil hot water heat, full basement and separate 2-car garage. Top quality and condition of this home must be seen to be appreciated.
Full price $21,500
For further information please call R. L. Stiles EV 5-7707 anytime.

OAK BAY SOUTH NR. GOLF COURSE

A 7-year-old stucco bungalow with a well-planned 4½ rooms. Good living room, cabinet kitchen and dinette, with 2 good bedrooms. Basement with automatic oil heat and wired for dryer. Small neat lot. With clear title.
Full price $12,600
Call R. Reynolds EV 5-7707 anytime.

WATCH THE YACHTS

From this nearly new 3-bedroom bungalow overlooking the Royal Victoria Yacht Club. Excellent family accommodation in over 1,500 sq. ft. Large bright kitchen plumbed for washer and dryer. Panelled dining room, extra bathroom, two garages. he owner is leaving for Montreal and the price has been specially reduced for a quick sale to $21,500
Call J. Mears EV 5-7707 anytime

WHITE SIDING 3 BEDROOMS PLUS

Located on quiet street off High Quadra, with nice secluded garden. Post-war bungalow consisting of attractive living room, separate dining room, 3 bedrooms on main floor, extra bedroom and rumpus room in basement. Automatic oil heat, electric hot water.
Full price $14,500
For viewing please call B. J. Leverton EV 5-7707 anytime.

OAK BAY $$$ VALUE

Reduced for a quick sale. Owners have bought elsewhere. Large combined living-dining room, 3 bedrooms (1 in basement). New package oil heating, new plumbing, new heavy wiring and fuse box. Nicely decorated. $4,300 down will handle.
Firm price $9800
For appointments to view please call B. J. Leverton EV 5-7707 anytime.

ESQUIMALT RETIREMENT COTTAGE

Attractive 4-room stucco home on Esquimalt Road, close to bus, stores, etc. Cosy living room with fireplace, nice dining room, bright electric kitchen, with utility just off the kitchen. 2 good bedrooms, full basement drive-in garage. Nice easy garden. Taxes only $121.
Full price $10,250
Exclusive Listing.
Call Hal Wright EV 5-7707 anytime.

UNIVERSITY RUMPUS ROOM

Attractive 4-year-old five-room stucco home in good location. Thru hall, L-shaped living-dining room with fireplace, smart electric kitchen, 2 good bedrooms, hardwood floors throughout. Dandy rumpus room with fireplace in basement. O-O-M heat. Easy garden. Attractive mortgage.
Full price $13,500
Exclusive Listing.
Call Hal Wright EV 5-7707 anytime.

CHART YOUR COURSE

And watch the ships go by. The Vancouver boat and sea traffic in Haro Strait will capture your interest whether you sit on the sheltered patio or watch from your living room. Comfortable, architect-designed home, beautifully landscaped. A circular driveway leads to the front of the house past sweeping lawns. Very smart plan which will appeal either to a retired couple or small family. 18x22 rumpus room or TV room. This is a de luxe accommodation with superior construction. Top mortgaging.
Full price $23,000
Please call D. G. Whyte EV 5-7707 anytime.

MEARS & WHYTE OAK BAY REALTY LTD.

2188 Oak Bay Ave.
3087 Shelbourne St.

BRIGHT AND BREEZY FREE AND EASY

Living can be yours in this 1,300 sq. ft. of rancher-type home. This home has 3 bedrooms, living room, dining room and family-sized kitchen. Close to transportation. For further information call WILF ADAMS at Northwestern Securities of Victoria Ltd., EV 5-6741 anytime.

RETIRING?

Fussy owner says nice couple can name own terms on this cosy, spotless Sidney cottage, just a short walk from all shopping. Grow your own fruit, flowers and vegetables. I'll gladly show this little gem to sincere people. Call EV 5-6741 anytime. Mr. Richardson, Northwestern Securities of Victoria Ltd.

$6900

View Royal—Well-kept home, two bedrooms, 4 large rooms, separate garage. Large fenced lot with fruit trees and garden. Low taxes. A real bargain. Call KAY DAVIES anytime, EV 5-6741, Northwestern Securities of Victoria Ltd.

$1,750 DOWN
1½ years—2 bedrooms. Automatic oil. Full basement, 2 bedrms roughed in. Full price $9,250. Owner, GR 9-2235.

VIEW ROYAL, NEW, NO BASEMENT, stucco bungalow, 2 bedrooms, utility, cabinet kitchen, dining area, wired for range. $7,900. Terms. Owner, GR 9-5364.

MUST BE SEEN TO BE APPRECIATED. Small (finished) home, to be moved off property. Inquire 1008 Jenkins Ave., Langford.

150 HOUSES FOR SALE

PEMBERTON HOLMES, Ltd

ESTABLISHED 1887
1002 GOVERNMENT EV 4-8126

NEW, NEAT AND NO STEPS 3-Mile Circle of Town

This attractive four-year-old bungalow is ideal for the retired couple: 12x18 living room, hardwood floors and fireplace. Two bedrooms, 11x12 and 12x14. Oil heat, large kitchen wired for range and utility and tubs. Four-piece bathroom. Attached garage. No basement. Lovely lot and garden. 4 assorted fruit trees. Clear title. Some terms. Full price $11,500
EV 4-8126 Mr. W. Woodley EV 4-3916

SECLUSION Country Atmosphere Gordon Head Rd.

Attractive 10-year-old stucco bungalow, comprising spacious living room with fireplace, 2 bedrooms, modern cabinet kitchen. 140'x145' lot. Good value at $9450
Mrs. Kirkpatrick
EV 4-8126 GR 4-1972

NEAR NEW DUPLEX

This side-by-side, no basement duplex with four rooms plus utility on each side is good value. Each unit has its own O-O-M heating unit. One side now rented for $90 p.m. About half cash to handle. Asking price $18,900
EV 4-8126, Mr. Molyard, EV 5-5394

OAK BAY HOME of DISTINCTION $15,700

A beautiful family home of 4 bedrooms (could be 5), large living room and dining room. Full basement, H.W. heat, beautiful garden and fruit trees, large lot for vegetable garden or children. Close to Junior and Senior High and elementary schools, close to beach, stores, and transportation. An open house planned soon, so sneak a preview of the ideal home in the most desirable area to raise your family. (P.S., Good terms).
Mr. Atkinson
EV 4-8126 EV 3-8864

DUPLEXES

FAIRFIELD—2 4-room suites with bath. Own entrances $6850

CITY—5 and a 4-room suite with baths. Own entrances. Offers on down payment and full price asked $8900

CITY—3 years old, 5 and 3-room suites with baths. Sea view. High location. Hot water heat $17,950

OAK BAY—5 and 4-room suites with baths. Oil heat. Sea views $19,500

To view above properties call EV 4-8126, Jack Brown, EV 4-4976.

SEE THIS! ONLY $7950

4-ROOM BUNGALOW, THIRD BEDROOM IN FULL BASEMENT. TAXES $109. DRIVE BY 1122 LYALL STREET. EXCLUSIVE LISTING. TO VIEW CALL D. E. WILKINSON, EV 4-8126 ANYTIME.

SELECTION

See Our Windows.
Over 50 properties shown complete with prices and details.

5 BEDROOMS High on Dean Heights

Well-built, 1½-storey shake home. A stone's throw from grades 1 to 9 and close to bus. This home has everything for modern family living. Large living room, family-sized dining room, cab kitchen with eating space; 5 bedrooms; beautiful hardwood floors in main rooms. Full basement, large recreation space and room for two cars. New furnace. Home wired for range and dryer. Immaculate condition throughout. Small, easily-kept, attractive garden with concrete patio for outdoor living. Taxes very reasonable. $10,500 will handle.
Full price $21,500
View by appointment only. Call David Carmichael, eves. EV 4-7308.
Exclusive listing.
ALFRED CARMICHAEL & CO. LTD.
1239 Broad Street EV 4-7341

HAGAR'S TUDOR QUADRA

EARLY POSSESSION

Owner transferred and forced to sell this clean, tidy well-built, 5-room (plus) tudor-style bungalow. Partial seclusion with many lovely trees and shrubs. House comprises entrance hall, lge LR with FP, nice-size DR, attractive cab elec kit, 2 medium-size bedrms. Oak floors throughout. Full basement with lge rumpus rm. W-to-w carpet and FP. Oil HA heat. Basement garage. Clear title. Substantial mortgage available. Call me to view.
Exclusive. Price $15,500
Courtesy to other agents.
J. M. Taylor EV 4-0531; eves. EV 4-9902
Hagar & Swayne Ltd., 614 Yates

HEISTERMAN

EV 3-4161

OAK BAY PRICE REDUCED

FOR IMMEDIATE SALE
1174 ST. DAVID ST.
4 BEDROOMS, DEN
DOUBLE PLUMBING
EXCELLENT TERMS
$15,800.
Mr. Blannin, eves EV 5-1195
HEISTERMAN & COMPANY
(Established 1864)
1121 Blanshard Street EV 3-4161

150 HOUSES FOR SALE

KER & STEPHENSON LTD.

EV 5-3411 Day or Night

MAIN OFFICE

909 GOVERNMENT STREET

1. HI QUADRA

SNAPPY BUNGALOW
2 BEDROOMS
LARGE LV RM, OPEN FP,
MODERN KIT AND UTILITY
NO STEPS
DWN PT., $2,500, $70 P.I.T.
FULL PRICE $7950

BARGAIN

2. MOSS ST. FAIRFIELD

SEA 2 BLOCKS
BUS STOP DOOR
NEARLY NEW
5-RM BUNGALOW
2 EXTRA BEDROOMS
LANDSCAPED
NEW SEP GARAGE
IMMACULATE CONDITION
AUTO OIL FURNACE
$3,000 D.P. $13,900
REPLACEMENT COST, $16,000.
VIEW BY APP. ONLY
VALLANCE, EV 5-3411 ANYTIME

CADBORO BAY

This specially-designed family home stands on a quiet street, near school and stores, with a view of the lovely nearby bay. Its spacious plan, special kitchen and utility features, and full high basement make it ideal for the young professional man's family. Full price including the NHA mortgage $17,000
Larry Wagner, J. H. Ford
EV 5-3411 anytime

OAK BAY BRANCH

2045 CADBORO BAY ROAD

REDUCED PRICE $15,800

NEAR UPLANDS. Cedar siding. Six fine rooms. Rumpus room. Double plumbing.

GORDON HEAD $7850

ENJOY RETIREMENT in this cosy four-room stucco bungalow.
EV 5-3411, H. Nichols, GR 7-3089

PANORAMIC SEA VIEW

Beautiful quality home with lge reception hall and washroom off. Living room, 24x15; large dining room, cosy den with fireplace; No. 1 oak floors; bright electric kitchen; open oak stairway to two lge bedrooms and tiled bathroom; oil hot-water heat. Picture garden of flowering shrubs and lawns with sprinkler system. Spendid condition throughout. Magnificent view. Denison Road area.
Exclusive $27,750
EV 5-3411 E. J. Patt, EV 3-6536

DOUGLAS

Realty Limited
1710 Douglas St. EV 5-8784
(Opp. Hudson's Bay Store)

ALL ELECTRIC HOME

Here you have comfort and convenience at reasonable cost with no dirt or labor. Stucco home, lge LR with dining area, HW floors and FP, 2 bedrms, and small extra rm up. A really nice home with ease and comfort an outstanding feature. Asking only $12,600
Mr. Goodsell, EV 5-8784 anytime

FOR RETIRED FOLK

Positively the best buy in small homes in Victoria. Don't take our word for it, let us show you. Only $7500
Mr. Goodsell, EV 5-8784 anytime

VICTORIA WEST

7 rms, plus older home, close to school. Cab elec kit, LR, DR with FP, 4 bedrms. FC basement, new oil furnace. $8950
$2,000 down for only
Mrs. McKeage, EV 5-8784, anytime

WEST SAANICH RD. $2500 DOWN

An extremely good buy. Chicken farm on city water, 40 fruit trees, 2 road frontages. Houses for 3,000 birds. 3 bedrms home in good condition. Duroid roof. O-O-M heat. Basement. Elec cab kit plus utility. This is 3¼ acres of lovely parkland.
Full Price $14,000
Mr. Davies, EV 5-8784 anytime

SAANICH ROAD

Inspect this shiny, near-new bung. Central hall, 3 bedrms, 4-pce bath, elec kit, lge LR with FP and sep DR. 3-rm mother-in-law suite in basement. Extra lge garden, near park, school and shopping, owner built many extras. Low down payment, very good terms.
Full Price $15,950
Mr. Jackson, EV 5-8784 anytime.

HAPPY VALLEY

2 acres, chicken house, good 2-bedrm home, only 4 yrs old. Attractive property with lots of water. Excellent terms on full price of $8700
Bill Felton, EV 5-8784 anytime

Saanich Realty

FOR SAANICH HOMES

IMMEDIATE POSSESSION

Move in before school starts. This well-constructed 3-bedrm home offers living room with fireplace, attractive kitchen with large dining area plus finished room 28'x14' in full cement basement. Separate garage. One step up to front entrance makes this ideal for retired couple or young family. Bus service at door. Close to school.
Full Price $10,750
Please call
GR 9-1195 Mrs. Payne GR 5-2804

MEARS & WHYTE SAANICH REALTY LTD.

3943C Quadra St.

150 HOUSES FOR SALE

F. N. Cabeldu

1212 Broad Street EV 3-7174
(Member Multiple Listing Bureau)

3 BEDROOMS $12,600

CEDAR HILL AREA
Four schools within half-mile, brand new, well-finished bungalow, full bsmt, auto oil heat. Clear title. Good terms can be arranged. Call Mr. Cleary, EV 3-7174, EV 4-2505

ROCKLAND AREA DUPLEX

ONE OF VICTORIA'S GRACIOUS OLDER HOMES. LOVELY GARDEN WITH FRUIT TREES AND ROCKERIES
3-room self-contained ste rented at $85 per month. Large attractive living quarters for owner; panelled walls, beamed ceilings, oak floors, 3 plus bedrooms and den. Double plumbing — 3 fireplaces. Full cement basement with oil hot-water heat.
Full price $19,250
Mrs. Strodyk, EV 3-7174; Res. EV 2-4653

NEAR PORTAGE INLET

$5975 This home has been reduced in price. Owners have to get nearer to Victoria. Ideal for couple, very cosy, remodelled kitchen, LR, fireplace. Large patio at rear of house with patent glass roof. One must see inside to see the value.
Mr. Bennett, eves. EV 3-4313

NHA — 3 BEDROOMS $1750 DOWN— $88 MONTHLY

Will purchase this one-year-old 6-room bungalow which must be sold owing to transfer of owner. This is a lovely family home with an excellent floor plan situated on a quiet street—on sewer—in the Quadra-Tattersall area, close to schools shops and transport. The living and dining rooms are really attractive and there is a well planned kitchen; full cement bsmnt; auto-oil HA heat; fully insulated; drive-in garage. Available for occupancy first week of September.
Full price $13,975
W. F. Carling, EV 3-7174, EV 4-6887

LOCATION BLEST

Truly one of the finer homes this beautiful city has to offer. Located on choice high ground in Oak Bay and facing southeast, every room in this 7-year-old house is blessed with magnificent and unobstructed views. The interior floor plan is excellent and rooms are as follows: Large living and dining rooms with expensive wall-to-wall carpeting, mahogany panelling, RT fireplace, coved ceilings, etc. Off the living room is a beautiful enclosed porch patio with sliding glass doors that lead down cement steps to secluded garden. The kitchen is a step saver with space for all utilities and is complete with garbarator and attractive breakfast area. The hallway is nicely carpeted and leads to large bedroom with twin cupboards and W-to-W carpet. The bathroom is spacious, has colored fixtures and built-in vanity. The den is panelled, carpeted and has attractive fireplace. The basement is full size with asphalt-tile floors and lined walls. The heating plant is General Electric oil furnace. The whole house is completely insulated. There is a double garage on the property and the garden is a sight to behold—the private formal section being fenced and having an attractive patio area. We do not know of a cleaner home in the city of Victoria. It is a pleasure to offer this property at the realistic price of $29,500
JAMES R. L. BURRIDGE,
EV 3-7174; EVES. GR 7-6645

COUNTRY ESTATE "SEAVIEW" 3½ ACRES

Lovely home with old world charm. Exceptionally well constructed, hollow tile with heavy post and beam. Large living room and separate dining room with sea views, den with fireplace, kitchen and bathroom; 4 bedrooms and another bathroom up. Oil heat, separate garage. Future subdivision possibilities.
Reasonable terms $30,000
Call H. W. Blenkinsop

CAPITAL CITY REALTY

660 Cormorant St. EV 4-1922

GARDEN LOVERS COSY BUNGALOW

Specially nice 2-bedrm stucco bung. on large lot of ideal garden soil, well cultivated and very productive. Large LR with FP, 2 bedrooms, good-size kitchen well equipped with cupboards and oil range, full bsmt. Dr-in garage, extra bedroom. Fully insulated, on sewer, economical to operate. A lovely well kept home on good terms for only $10,750
Carl Phipps, EV 5-1704, F. Conibear, EV 2-6271.

HIGH GORGE NHA SPECIAL

Luxurious two-tone stucco 3-bedrm bung. Spacious L-shaped living and dining rooms, lovely kitchen with dining space, all oak floors, metal window frames, auto oil heat. Full basement with extra room and roughed in for bath. Drive-in garage, low interest, easy monthly payments. Well located on nice landscaped grounds. Easy to finance. A snap at $14,900
F. Conibear, EV 2-6271, C. Phipps, EV 5-1707.

HIGH QUADRA $80 PER MONTH

About 1.5 acres in lawns and fruits. Well-built 2-bedrm bungalow, close in and very convenient. Lge LR, DR, elec cab kit, Pembroke bathroom, utility and tubs, no steps immaculate kitchen. Good subdivision possibilities. Generous terms. A bargain at $8650
Dirk Okker, EV 5-9846 eves.

Hillside - Oaklands $12,400

WITH TERMS
Modern 3-bedroom home nicely located within one block of school, bus and store, offering:
—LIVING RM WITH FIREPLACE
—DINING RM
—CABINET ELECTRIC KITCHEN WITH DINING AREA
—3 GOOD-SIZED BEDROOMS
—4-PCE BATHROOM
—FULL BASEMENT
—OIL FURNACE (ESSO)
—SEPARATE GARAGE
—LOVELY GARDEN

Add to this the spotless No. 1 condition of the home and grounds and it adds up to value-plus. For further information as to terms and address please call Leonard Thomas at Douglas Hawkes & Co., 817A Fort St., EV 4-7128 (Res. EV 3-5685).

1028

Colville Rd. 2-bedrm stucco home, bsmt, top condition, next to golf course. Low taxes. Immediate possession, CA $1,000 down, price only $6995
Call Mr. Barloewen, res. EV 4-0623 or EV 4-7128, D. Hawkes & Co.

150 HOUSES FOR SALE

KING REALTY

WEILER BLDG.
609 Broughton EV 2-2131

OPEN HOUSE FRIDAY, AUG. 28th 2-5, 7-9 P.M. 3385 Veteran St.

3-BR rancher, nr University School. A neat and compact home, only 2½ years old. Perimeter heat. On sewer. Close to schools, bus and shops.
TERMS AT $13,750
All offers presented.
L. Jenkins, eves. GR 7-1127

COLWOOD

Attractive 2-bedrm stucco semi-bungalow set in 1.3 acres parkland. Bright LR with large FP, oak floors, cab kitchen, high bsmt, sep. garage. Today's best buy in this popular area. Recommended at $10,500
(terms available)
For appointment to view call C. A. Ross, eves. GR 8-1817.

$3000 DP

2-BR home, Gorge-Burnside. Small ent. hall, LR, elec kitchen, near-new O-O-M furnace, insulated. Heating only $45 last year.
Terms at $11,000
L. Jenkins, eves. GR 7-1127

GUARANTEED A1 CONDITION

3-WEEK POSSESSION
3-BR bungalow, clean inside and out, oil heating, elec kitchen, secluded garden.
OPEN TO CASH OFFERS OR EASY TERMS at $9750
Lee Hallberg, eves. EV 3-8510.

OAK BAY REDUCED PRICE $16,500

This pleasing semi-bungalow has a choice location adjacent to golf links and provides 5 large bright rooms on the main floor, plus 2 extra rooms up. Full bsmt, workshop, hobby room and garage. Must be sold promptly so reasonable terms considered. Call eves., Mr. McLellan, EV 4-6171, or Mr. O'Toole, EV 3-8340.

ATTENTION NAVY

Near new, 3-bedrm home in Esquimalt. Full high basement, roughed-in rumpus room. LOW DOWN PYMNT.
On Terms $16,500
R. H. Gowland, eves. GR 9-5826.

SWINERTONS

OUR 70th YEAR
620 BROUGHTON ST. EV 3-7181

OAK BAY NEW SPLIT LEVEL

Situated among new homes and not a subdivision. Don't hesitate to have a look at this one. Large LR and DR, delightful kit and nook with a utility off. 4-pc bath and vanity, 3 nice bedrms, sundeck off kit. Double garage. Williams Oil-O-Matic heat. Large mortgage.
Full price $18,700
Mr. Crickmay, EV 3-7181, res. EV 5-3170.

RANCHER BURDICK - DEWDNEY

Comfy, low bungalow on a lovely landscaped lot in this favored area. Large, long LR and DR combination, panelled wall, breakfast nook, elec cab kit, 2 nice bedrms, 4-pc bath, all in A-1 shape. Full bsmt, TV room, drive-in garage, oil heat. Fruit trees.
A real buy at $16,800
Mr. Cox, EV 3-7181, res. EV 3-3814.

NEW STUCCO

Built by a first class builder, this 5-rm stucco bungalow is almost ready. Thru hall, oak-firs, fireplace, lots of room for a 3rd bedrm in the full bsmt. Oil furnace. Near offer may do it.
Only asking $11,300
Mr. Crow, EV 3-7181, Res. EV 2-0775

FRASER BISCOE

750 PANDORA AVENUE EV 3-9843
Drive-in Customer Parking

Adjoining Homes CHOICE LOCATION On the Ridge

(1) Overlooking Elk Lake; approx. 1 acre of productive, level land; spacious, low bungalow, no steps, adaptable for couple or family; Oil-O-Matic heat; two bedrooms plus such additional extras as a 20'x26' area for hobby or additional family living space, step-saving utility room, patio; a greenhouse for the gardener, two-car garage. All this, on easy terms, for $15,500

New Semi-Secluded

(2) 1,400 sq. ft., well-planned, 3-bedroom bungalow — all the usual amenities offered in a new home plus outstanding lge living room featuring one wall pannelled with mahogany and raised-hearth fireplace of Roman brick, marble-topped. Utility room, auto oil heat, no steps. Approx. ½ acre of good garden soil $16,500

FRASER BISCOE
750 Pandora EV 3-9413
R. Fraser Biscoe, res. EV 2-1336
A. C. MacLean, res. EV 3-7243

NEWSTEAD

REALTY LTD.
766 Fort Street EV 2-8117

GORGE $2400 DOWN, $50 MO

4-room cottage, ideal for retired couple. Large garden, fruit trees. Total price $5950
Phone Mrs. Browne, EV 2-8117 or EV 5-6324

FAIRFIELD $1500 DOWN

Three bedrooms, living room with fireplace, dining room, cabinet kitchen, three-piece bath, full basement with furnace. Stucco exterior. One block to waterfront.
Full price only $9500
Call W. McMahon, EV 2-8117 or GR 7-1455

OAK BAY BARGAIN

Owner moving ... [illegible] ... bungalow in select Lansdowne slope area for quick cash to mortgage sale. All spacious rooms, A-1 construction. Rumpus room and extra room in fully-lined basement. Nicely landscaped lot. Patio. Oil heat. 5¼% NHA mortgage. Positively the best buy in Oak Bay. Particulars from EV 2-4956.

150 HOUSES FOR SALE

WHITTOME'S

Established 1898

OAK BAY $3000 DOWN

FIVE-ROOM BUNGALOW—2 bedrooms, large living room, separate dining room and nice size kitchen. Full basement, Oil heat, separate garage. Large lot with fruit trees. Nice location—South Oak Bay. Close to shops, schools, bus. Price $11,800
Details to view. Phone L. A. Squires, EV 2-4255 anytime; res. EV 2-2269.

VALUE! VALUE!

4 bedrooms. New package oil furnace, re-wired, immaculate. Near schools. Quick possession. Price only $6500
with terms, plus $1,460 oil contract.
Please call Mrs. Ruth Squires, EV 2-4255 anytime; res. EV 2-2269.

NEW 3-BR Offers Wanted On DOWN PAYT

Immediate possession given on this sparkling, stucco beauty. Situated amongst other modern homes and featuring the popular L-style LR plus all other features you could wish for. If a new home is your goal this one you must see. Attractively priced at $11,700
To see over please call Fred E. Campbell, EV 2-4255 anytime; res. EV 4-5572.

IMMEDIATE POSSESSION School 1 Block!

A TERRIFIC OPPORTUNITY!! 4-bedroom, modern home with auto oil HOT-WATER heat. Full (very high) basement, all spacious rooms, electric kitchen! Lovely treed garden, ON SEWER, only 1 BLOCK from school, shops, city bus. Can be LOW DOWN PAYMENT to right buyer!!
Asking $14,000
THIS IS A REAL OPPORTUNITY! Hurry and call B. Travers-Smith at EV 2-4255 or EV 5-6653 (res.)

GONZALES $1650 DOWN

2-bedrm home in CHOICE area. Large living rm, full dining room, kitchen, etc. Full basement. NEW Oil-O-Matic heating unit. Close to bus, schools, etc. Taxes only $112. OFFERTUNITY price $9700
Call R. HARRIS, EV 4-3672, or EV 2-4255 anytime.

IMMEDIATE POSSESSION

ONLY 4 YEARS OLD, 5% NHA MORTGAGE. No steps. 3 good-size bedrooms, large LR with FP, DR with French door leading to patio; cab elec kitchen, auto oil heat, carport; fenced lot. Close to schools, shops and bus.
Priced at only $13,650
Generous terms. Details, phone L. A. Squires, EV 2-4255 anytime; res. EV 2-2269.

WHITE STUCCO

$2,000 cash will handle this 4-room home with full basement, near bus and schools. Range and fridge included.
Price $7527
For particulars please call Mrs. Ruth Squires, EV 2-4255, Res. EV 2-2269.

CITY $1500 DOWN

Here is an ideal home for the large family. 6 rooms (3 bedrooms) all on the main floor, 2 lots with lots of fruit trees, full cement basement with hot-air heating. Separate garage. Best of all, the price only $7800
on easy terms.
Please call ELMER BRYAN, EV 2-4255; res. EV 4-4771

CEDAR HILL EXCLUSIVE

We are offering for the first time this ultra-modern 5-room stucco bungalow situated on well-treed secluded grounds. Some of the features are; 4 years old; the finest of No. 1 ion, oak flooring, de luxe kitchen, plate glass picture window in living room; twin-size bedrooms with double closets; colored fixtures in tiled bathroom. Full basement, low-pressure auto oil heating. Priced right at $16,000
Existing 5% mortgage. Let me show you this exceptionally well-built home today. Just phone ELMER BRYAN, EV 2-4255, res. EV 4-4771.

4 BEDROOMS

Stucco semi-bungalow in the Haultain-Jubilee area. New oil unit. Hardwood floors. Full basement, nice lot, very close to all facilities.
Good value at $10,750
Call Guy Meuffels, EV 2-4255, anytime or EV 2-7829

DUPLEX $1500 DOWN

High location. Double plumbing. New oil unit. New wiring. Fully furnished upper suite rents for $75. Very co-operative vendor, will accept low down payment from reliable buyer.
Priced asked $10,900
Call Guy Meuffels, EV 2-4255, anytime or res. EV 2-7829.

J. H. WHITTOME & CO. LTD
1218 Broad Street
EV 2-4255 anytime
Member Multiple Listing Bureau

JOHN GREENWOOD

1241 Broad Street

$600 PLUS $65 PM

Will give you immediate possession of this 7-room semi-bungalow, all completely redecorated inside and out. Almost new oil range included. Move right in and start the kids to school.
Only $6950

IDEAL FOR RETIREMENT

4½-room stucco, oil heat, only 5 years old. Truly a lovely home, well built, of the best materials such as oak floors throughout; large picture windows, utility room off kitchen. Attached carport. Large lot for a good garden. Make this a must on your list.
Full price (with terms) $8800

$8350 STRAWBERRY VALE

A four-room bungalow with basement. Large lot. Immediate possession. $3,000 down.

VICTORIA WEST

A good older-type 4-room bungalow with a nice garden lot on terms. $4950
Please ask for Henry Hope
EV 3-7041 Eves. GR 7-2734

DUPLEX

Modern side-by-side. The only one in town with 3 BEDROOMS each side plus a panelled rumpus room with a fireplace plus drive-in garages and Oil-O-Matic heating both sides.
Clear title $22,000
Peter Brown, EV 4-5022, EV 4-5537

THE CITY BROKERAGE
1018 Blanshard St.
EV 4-5022, EV 4-5016

OFFERS DOWN

6 BEDROOMS, 3 BATHROOMS, 2 GARAGES PLUS A SEPARATE 3-ROOM SUITE, AUTO OIL HEAT. POSSIBLE $190.00 MONTHLY INCOME. OWNER AWAY. MUST SELL. PRICE ONLY $10,300.00. C. MALLETT EV 2-2157 ANYTIME. WESTERN HOMES LTD.

OWNER TRANSFERRED
Must sell 2-bedroom home, close to schools, bus and new shopping centre. Oil heat, 4-piece bath. Monthly payments ... Full price $12,900. Phone for appointment. EV 2-9919.

LEAVING VICTORIA
Must sell four-bedroom house, near Hillside and Cook, full basement, new wiring, automatic hot water, double lot. $7,800, with $2,500 down. EV 5-2198.

150 HOUSES FOR SALE

BOORMAN'S

$1750 DOWN Tudor Style

Situated in a nice quiet neighborhood of other well-cared-for homes, in the Gorge. This step-saver bungalow is just ideal for retired people or small family. It features nice, bright LR with FP, large kitchen with dinette, two good-size bedrms, separate garage, nice grounds, some trees and shrubs. Net taxes, $108. Price, with good terms $9500
R. F. Harris, eves. GR 7-2998.

$2000 DOWN

A solid, clean home with lovely lawns and garden in Fairfield, suitable for room rentals or room and board. Five bedrooms or 4 bedrooms and full suite for owners. Duroid roof, and siding and full basement. Close to town and all services. Full price $10,500
To view please call Allan McGillivray, EV 2-4879.

BUILT ON GIBRALTAR

Here is your duplex, really built on a massive foundation. An up-and-down, self-contained, revenue property that has been reduced from $12,000 for a quick sale. Both suites in excellent condition and worth $70 - $75 a month rent. Full basement with furnace and extra good room. Other extras included. Sale price (easy terms) $10,500

EXCELLENT VALUE TREED AREA SAANICH

This 14-year-old stucco bungalow with thru hall features: LR with open fireplace, opening to DR with built-in china cabinet, electric cabinet kitchen, 2 bedrooms on main floor, plus heated bedroom in the basement. New air-conditioned oil heat. Good garden lot. Net 1959 taxes $163.36. Price (terms) $10,500
Stan Cornish, res. EV 5-4875.

TUCKED AWAY IN THE TREES

Lovely 5-room bungalow in a high, secluded location in the heart of Esquimalt. "L"-shaped living and dining rooms, 2 bedrooms, cab elec kit, plumbed utility, basement with pkg oil heating. Large separate carport.
Full price $10,700
T. Smith, res. EV 4-7325.

DRIVE BY THESE EXCLUSIVES

1888 Quamichan—6 rooms, 2 bedrms on main and 1 over garage. Oil-O-Matic HW heat. Appliances included. $3,500 dn at $11,950

2917 Quadra—9 rooms, full bsmt, new pkg oil, modern gas range included. Ideal for duplexing. Full price $12,500

1924 Carnarvon—4-yr. 5-room bungalow, full bsmt, Oil-O-Matic heat. Landscaped. Owner transferred. Full price with terms $12,600

1866 Carnarvon—New, 5-rm stucco, full bsmt, Oil-O-Matic, dream kitchen, vanity bath. Built by master craftsman $13,200

Further information from George Haney, res. EV 2-2386.

OAK BAY

Very attractive, 7-rm family home built in accordance with rigid NHA requirements. LR, DR, oak floors, elec kitchen with utility; 3 bedrms and den or 4 bedrms; double plumbing, pkg oil heat. Extra basement heated bedroom. Ideal location. Nicely landscaped lot 60x120, level. Full price (\$3,500 dn) $15,500
Mr. McDonald, EV 2-1542 or Mr. Kelly, EV 3-4864.

ROYAL OAK Modern Rancher 1417 SQ. FT. .86 ACRE

This 2-year-old 6-room bungalow must be sold. Owners leaving Victoria. Large LR extended to DR, 4-pce bathrm, 3 bedrms. Step-saving kitchen with laundry section. Full basement with General Electric oil furnace and drive-in garage. Excellent view property. Price only $16,950
J. S. Boorman, days EV 3-7124.

FAIRFIELD

4 good, self-contained suites, 3 occupied, one for owner. Property in tip-top shape. Oil heat and Duroid roof. Situated in choice rental area. Full price with good terms $18,950
To view please call A. McGillivray EV 2-4879, of G. Haney, EV 2-2386.

BOORMAN INVESTMENT CO. LTD.
611 FORT ST. EV 3-7124

OPEN HOUSE TODAY Wed., Aug. 26th 2-9 P.M. 2877 HEATH DR.

BRAND NEW, 2-BEDRM HOME HIGH IN GORGE WITH OPEN VIEW. MODERN FLOOR PLAN, HIGH BSMT AND MANY ATTRACTIVE FEATURES.
SEE THIS!!
All Offers Presented.
Full price $12,900
L. Jenkins, GR 7-1127

KING REALTY
609 Broughton EV 2-2131

Californian

TREASURE OVERLOOKING SEA. The owner never expected to give it up—but leaves Victoria Sept. 1. So if you are a water-loving family—see the sea from the patio, living room, dining room and kitchen. An admiral should live here. This is a very MODERN HOME, 2 bedrooms, very HIGH BASEMENT with RUMPUS RM, extra bathroom, modern laundry facilities, well landscaped SECLUDED LOT. Good 5% mtg.
Full price $18,500
Please call MRS. SIMPSON today at EV 5-6741. This is an excellent home, priced for quick sale. Northwestern Securities of Victoria Ltd.

FOR SALE BY OWNER
1,400 sq. ft. rancher. Secluded, quiet street. Close to shopping centre. 3 bedrooms, rumpus room. $17,950 full price. 5¼% 1st mortgage. Phone EV 5-6042 for appointment.

SIDNEY REAL ESTATE
JAMES RAMSAY GR 5-2629

150 HOUSES FOR SALE

STEWART CLARK & CO.
608 Broughton St. Phone EV 5-2481

OAK BAY 6 RMS—BSMT
2 blocks from the Avenue shopping centre on a quiet little street in a lovely setting, with a small secluded garden, white stucco with attached garage, only a few steps. Listed today and priced to sell at $15,500
EV 5-2481, Mr. Custance eves. EV 6-2345.

SEE 2359 LEE AVE.
See this 6-rm home right handy to the hospital. Can be handled with $1,500 down. Asking $6950
EV 5-2481, Mr. Rogers, EV 5-2691

REVENUE
Modern units always rented. Electric ranges, washing machines and refrigerators included. Stucco with Duroid roofs.
Duplex $12,600
Triplex $17,900
EV 5-2481, Mr. Lukey, GR 7-2040

TAYLOR SPITTAL
821 Fort Street EV 4-9308
Safe Drivers Save With SAFECO

CITY CLOSE IN
This home is for a couple, young or old, who want a compact home and garden close in. The premises are as neat as a pin in and out. Full basement with oil heat. Stucco exterior. Will accept terms or open to offers on the full price of $15,000
To view this little gem phone S. (Steve) Stephens or Roy Green, EV 4-9755 anytime.

IS IT YOUR IDEA?
To live in a charming home and have a little acreage where you could plant nursery stock or berries and thus have a retirement interest and income? We have just such a property listed right now. The home is a most attractive English ranch style with through hall, large living room with fireplace large bedrooms, cabinet electric kitchen, 4-piece bathroom, hot water heating system, utility room and double garage. There are up to 3 acres of land available and the soil is excellent. At the present time this is an established and lucrative rose nursery business and can be continued as such or the stock will be removed and you can carry out your own plans. Plant nursery stock and watch the stock—the land and the home grow in value over the years. Don't fail to inquire further into this opportunity. Call Art Yells at HARRY FOSTER LTD., res. EV 3-5039.

POPULAR BRAEFOOT
Year-old, extra well built stucco bungalow on 1¼ acres with fruit and shade trees. Best of soil. Owner planned retirement but must return to Vancouver. Cheery living room with oak floor. Cabinet kitchen, wired. Dining area. Utility room with fold-away staircase to storage space. McClary Oil-O-Matic heating, 2 bedrooms, 4-piece bathroom. Sacrifice below cost at $11,950
Alex Page, EV 5-6741 or EV 3-1594. Northwestern Securities of Victoria Ltd., 631 Yates St.

GORDON HEAD HEIGHTS
See this beautiful new subdivision. Fully serviced lots from $1,550. Will build quality home to your design or ours.
NHA Loans available now.
Patterson Construction Limited
Phone office EV 2-2821, residence EV 4-7826

$750 DOWN
SNAP. Five-bedroom family home. An excellent time to get settled for schools and winter. $5,950. I. G. Patrick, EV 5-6741; res. EV 3-9043. Northwestern Securities of Victoria Ltd.

SAILOR'S DELIGHT
3 BEDROOMS
Walking distance to Naden. Large, modern kitchen, built-in washer. Excellent value with low down payment and $75 per month. Another house with 2 bedrooms on same street. Please call Harry Brawn, EV 3-6263, Douglas Hawkes & Co., EV 4-7128.

WATERFRONT—DUPLEX IN OAK Bay near the golf course. Lower suite contains 5 large rooms with terrific sea view. Upper $100 4-room suite with sea views even more sensational. Move here and enjoy the seascape and mountains for the rest of your life. Price only $23,900, with low down payment and also consider trade-in. Phone anytime, EV 4-9827. S. Hargrave, Realtor.

DRIVE BY
3451 SHELBOURNE
$1,900 DOWN
Beautifully built semi-bungalow of 7 rooms, on treed lot. Oil heat, also playroom and workshop. Close to new shopping centre and good schools. Quick possession. Full price $13,400. KARL OGILVIE, Northwestern Securities of Victoria Ltd., EV 5-6741 or EV 5-6115.

SECLUSION, CLOSE TO SEA, characteristic, 5 rooms and sunroom, basement, redecorated, auto coal stoker, large lot, low taxes. Ready for occupancy. Owner selling cheap. Good terms. Only $9,950. Call W. Bailey, EV 2-8117 or eves. EV 3-3085. Newstead Realty Ltd., 766 Fort St.

$6,750. FULL BASEMENT, 5-room home. Low taxes. Coal and wood furnace. Electric hot water heater. Wired for electric range. TV antenna. Plus 6 cords of wood already stacked for the winter. Reasonable down payment. 138 Michigan St.

HURRY, MUST BE SOLD THIS week, older type 2-bedroom bungalow; is has been all replastered, rewired, new floors, painted inside and out. You must see it from the inside to appreciate it. Phone GR 7-1952 or EV 5-5181. $7,800 or best offer. 915 Hillside.

STADACONA PARK
Cosy 5-rm bungalow. 1444 Begbie, opposite park. Asking price $8,400 or near offer. $1,500 will handle. Imm possession. Balance on easy terms. Please contact J. A. McLellan, eves. EV 4-6171. King Realty. EV 2-2131.

OAK BAY
Three-bedroom bungalow in a choice location. Lovely flower and vegetable garden. Smart, stylish and picturesque. Ideal for retired couple. Thru hall plan and oil heat. Only $11,800. Island Investment Co. Ltd., EV 4-7146, M. Warawa, EV 2-3088.

NO AGENTS, PLEASE
4 rooms down, 4 up, basement. Property 150 ft frontage. $10,500 cash. Owner, Eva Chambers, 4063 Grange. GR 9-3138.

BY OWNER—$5,550 DN.
Tolmie playground, Lake Hill dist. 4-rm, 2-bedrm suite in basement. HA Oil-O-Matic. Full price $11,100. GR 7-1633.

$6,500. Owner must sell well-kept older home, with oil range, bsmt, garage. Near schools, bus, Jubilee area. No agents. EV 3-0419 or EV 2-6260.

OAK BAY SOUTH — 3-BEDROOM, attractive home; close to school, buses and shopping; $2,000 down, balance at $85 per month. No agents, please. EV 5-8208.

BY CONTRACTOR
New 2-bedroom bungalow. Immediate possession, on 1586 Carnarvon St. Full price, $13,200, with terms. EV 5-5622, eves. between 6-8.

$2,250 DOWN—FULL PRICE, $7,750. 3-bedroom home, Burnside-Wilkinson area. Extra lot. Phone owner, GR 9-2629.

FOR HOMES IN COLWOOD, Langford, see Grant & Jenkins, your local agents. Ph. GR 8-1729.

CARROLL RIGHTER'S ASTROLOGICAL FORECAST

THURSDAY, AUG. 27, 1959

ARIES (March 21 to April 19)—It would be very wise this A.M. to dress yourself in the most charming fashion. Then be off shopping for necessities, or to call on the trade would be very fine. P.M get abode nicely cleaned up and then look into matters of health.

TAURUS (April 20 to May 20)—Fine day to do the utmost that will help increase your abundance and gain you respect of close ties. P.M. don't be extravagant in any way. Also, though you may have cause, try not to be jealous in any way. Wear a cheerful smile.

GEMINI (May 21 to June 21)—Aspects are excellent for you to have a successful day in the world of business and finance. Fine for making new contacts, too. P.M. do all in your power to avert any arguing between close ties. Be the harbinger of peace and harmony.

MOON CHILDREN (June 22 to July 21) — Ideas given you in confidence by an expert will be very helpful during A.M. Be sure to act on them for successful results. Tonight you must then be very alert on the road or there can be a decided element of danger. Be relaxed, too.

LEO (July 22 to Aug. 21)—Ambitions can be realized much more quickly and easily if you get your good friends to co-operate with you in any ventures you have in mind. Take in some social affair, also. P.M. don't be extravagant. Go over bank statement carefully.

VIRGO (Aug. 22 to Sept. 22)—A most astute executive will now give you the information you need, but this must be in confidence. Listen carefully. P.M. while you may want to give someone a piece of your mind, it is best to be silent and prayerful.

LIBRA (Sept. 23 to Oct. 22)—Fine opportunities can be yours today if you but take the trouble to go after them and bring them into your orbit. Bring a pal along. P.M. don't give way to private worry. Be controlled.

SCORPIO (Oct. 23 to Nov. 21)—Your best bet for success right now is to ally yourself with authorities and then impress bigwig with your ability to follow through. You will get real support. P.M. steer clear of disturbed friend.

SAGITTARIUS (Nov. 22 to Dec. 21)—Go to some place where there is good atmosphere in company with associate and make plans for the future in a big way. An executive could irritate you later, if you permit. Listen courteously but let it go in one ear, out the other.

CAPRICORN (Dec. 22 to Jan. 20)—Delving right into all those important labors today is excellent, since you have one at your shoulder who can be a true inspiration for future potential and prosperity. P.M. grin at new friend's preposterous ideas.

AQUARIUS (Jan. 21 to Feb. 19)—A potentially productive day, but it is necessary to go along with new friends for best results, as well as trusted old ones. P.M. much fun can be had, but you've got to be economical. Acquire this fine habit.

PISCES (Feb. 20 to March 20)—Your regular job can be done with the utmost efficiency and with greater ease than usual today. P.M. give your attention to pressing matters at home and increase harmony there. Be kind to a friend who is upset.

IF YOUR CHILD IS BORN THURSDAY . . . The lucky child born Thursday will have the capacity for great creative ideas as well as the perseverance to carry them through decisively and successfully. However, early break any habit of undermining the other fellow and give training so that physical and mental ability are nicely co-ordinated. Then all capabilities will be channelled along the right channel and avenues of expression.

FOR YOUR COPY of Carroll Righter's individual 16-page Forecast for September, send your birth date and 50c in coin to Carroll Righter Forecast, Victoria Daily Times, Box 1895, Grand Central Station, N.Y. 17, N.Y.

150 HOUSES FOR SALE

!! BARGAIN !!
SIX WARM ROOMS
½ BLOCK FROM SEA
ONLY 15 YEARS OLD
ELECTRIC KITCHEN
CLEAN AS A WHISTLE
ONLY $7950
LOW DOWN PAYMENT
Phone Sid Bentley, EV 5-9765.

2826 Wyndeat St.
This lovely home situated within walking distance of Gorge waters consists of 2 bedrooms, large living room, dining room 12x15, modern cab elec kitchen plus two concealed bedrooms up; also full basement with drive-in garage and another bedroom. Economical wood and coal heating. A dream of a garden with fish pond. Price only $10,500
Call Len LeDoux, EV 5-9765 anytime

FAIRFIELD 160 HOWE ST.
This nice stucco bungalow is ALL you desire in a 2-bedroom home. It has a nice living room with fireplace, cab kitchen and dining area. Auto oil heat, full basement with extra room drive-in garage. All hardwood floors. Only 4 years old. Low interest mortgage. Full Price $12,750
All offers considered.
Call Joe Leibel, EV 5-9765; eves. EV 3-1307
FAIRFIELD REALTY LTD., 335 COOK STREET

LOOK WHAT YOU GET FOR ONLY $1500 DOWN
An extra-large living room
With fireplace.
Bright dining room.
Electric kitchen.
2 spacious bedrooms.
Utility room.
Pembroke bathroom.
Excellent distict, close to all conveniences.
Truly one of the best houses for price in Victoria.
ASKING ONLY $8950
It will be my pleasure to show you this house at your convenience. Please call J. Healy at EV 5-6741 anytime. Northwestern Securities of Victoria Ltd.

FAIRFIELD
Immediate Possession
$60 PER MONTH
3-Bedroom bungalow. LR with FP, full dining rm, cab kit and utility rm. Full basmt, good furnace, drive-in. Immaculate condition throughout. Down pymt $3,000.
PRICE $11,300
C. H. Holland Realty, 620 View St. Phone EV 5-0824 or EV 4-7659

GORDON HEAD
Move now into this very attractive stucco and siding bungalow. This newly completed home offers large living rm with mahogany walls. Delightful cab kit with knotty pine dining area, 3 large bedrms, spacious utility rm, oil heat. Good terms. $10,900
C. H. Holland Realty, 620 View St. Phone EV 5-0824 or EV 4-7659.

FAIRFIELD, OWNER, FAMILY home, full basement, oil heat, close to Beacon Hill Park, shopping and school. EV 3-2224.

150 HOUSES FOR SALE

3-BEDROOM BUNGALOW WITH tall shady trees and a nice view of the surrounding hills. Quiet and secluded, yet only 3 miles from downtown. Price $12,950 with NHA 5% mortgage and low down payment. Consider older home trade-in. S. Hargrave Realtor, EV 4-9827 anytime.

NEW 3-BEDROOM HOUSE, WILL be finished Aug. 15. Nice kitchen, all insulated, permanent oil heating. Terms: cash or credit. Apply A. H. Phelps, 2585 Millstream Road. Ph. GR 8-2076.

3-BEDROOM BUNGALOW IN Gorge, full basement, 220-v wiring, electric hot water, fruit trees. $6,800 with $4,300 cash. Owner, EV 5-2193.

151 COUNTRY HOMES AND PROPERTIES

Colwood Beauty
This smart, white stucco bungalow, situated on ½ acre, is surrounded by big evergreens and away from traffic noise and city hustle. There are 3 bedrms, large LR with Roman tile FP, convenient cab electric kitchen with spacious dining area, large family room, 4-pc bath with 2 sinks; 3 self-contained suites down, would rent for $70. Many extras. This outstanding home has to be sold. Try your down payment. Full price.... $19,900
To view call F. Scherbaum at EV 2-8301, or office, P. R. Brown & Sons Ltd., EV 5-3435.

"SUMMER IS OVER"
Now is the time to sell that little summer home. I have several clients who realize it was very difficult to oust someone from their retreat at the peak of the season. Now is the time to sell, so call PAT MURPHY, EV 5-6741 or EV 5-6984, Northwestern Securities of Victoria Ltd.

FOR WATERFRONT HOMES, farms and businesses on all the Gulf Islands
Contact
SALT SPRING LANDS LTD.
Ph. 52, Ganges, B.C., Eves., 167

LARGE LOT ON FINLAYSON ARM with new cottage, for sale cheap, $4,300. Call Don Harvey, EV 5-6741, anytime. Northwestern Securities of Victoria Ltd.

PENDER ISLAND PROPERTY, homes, 1½ hours from Victoria. Owner EV 3-7314 970 Tattersall.

SIDNEY AND PENINSULA
Gordon Hulme Ltd GR 5-1154

153 WANTED TO BUY —HOUSES

I WILL BE PLEASED TO CALL at your home to discuss the best means of selling. Very often we can finance term sales as all cash for yo May we sit down and talk it over? Absolutely no obligation. Kindly call Leonard Thomas anytime. EV 4-7128 (after hours phone EV 3-5685) Douglas Hawkes & Co., 817 A Fort St.

URGENTLY REQUIRED
For 2 Clients
QUALITY HOMES
Having 3 or 4 bedrooms and den. Newport area and Gordon Head. Some seclusion. Up to $25,000. Phone Mrs. Shirley, EV 4-8126, Pemberton, Holmes Ltd. 1002 Govt. St.

I HAVE A CLIENT WHO WISHES to purchase 6 older homes for rental purposes. He will pay cash for your equity if your home has 3 bedrooms. Immediate action by phoning DON McALLISTER, EV 5-6741, day or night. Northwestern Securities of Victoria Ltd.

CLIENT CAN PAY ALL CASH FOR duplex or small apartment. Jack Brown, EV 4-4976.
PEMBERTON, HOLMES LTD.
1002 Government Street. EV 4-8126

WANTED
2-bedroom bungalow with full bsmt, nice district, about $8,000 with $2,000 down. Call EV 3-7731 after 5 p.m.

$9,000 CASH FOR SMALL HOME suitable for retired couple. Immediate attention, call E. Vestrup, EV 5-6741. Northwestern Securities of Victoria Ltd.

HOME WITH 1.6 ACRES, $6,000-$8,000. GR 9-3109.

153 WANTED TO BUY —HOUSES

DO YOU KNOW?
1. My file of clients wanting family homes grows daily.
2. My houses usually sell faster than I can list them.
3. Equity will often convert to more cash.
4. You can TRADE even, up, or down.

If you REALLY want to sell or trade your property, let's have a chat—that won't cost you a plugged nickel! FRANK RICHARDSON, EV 5-6741 anytime. Northwestern Securities Ltd.

THIS LADY DOES
NOT
Want to be alone. This lady does want a nice little four-room home in a good district with view to renting one room. Has $3,000 cash for home up to $9,000. Call me, VERA PIPES, EV 5-6741 or GR 7-3532 anytime.

THIS MAN DOES
WANT
To be alone. He wants a nice 3-room home secluded and easy to maintain. Not to exceed $7,000. Call me, VERA PIPES, EV 5-6741 or GR 7-3532. Northwestern Securities of Victoria Ltd.

URGENT
MY CLIENT HAS JUST SOLD HER HOUSE AND MUST BUY A SMALLER ONE BEFORE SEPT. 30. She requires a newer 2-bedroom home with oil heating in a good district and priced between $9,000 and $12,000. This is a genuine request. Please call J. HEALY if you can help. EV 5-6741 anytime. Northwestern Securities of Victoria Ltd.

URGENT
My client has been recently transferred from up-Island, and urgently needs a 4-bedroom home for his family (5 children). Preferably older type on a high location. Full basement, double plumbing, other possibilities. Price range up to $15,000 with good down payment. At present living in a suite, and now is very anxious to buy in order to enroll the children in school. For prompt service call MAURICE N. SMITH anytime at EV 5-6741. Northwestern Securities of Victoria Ltd.

?
ARE YOU THE OWNER OF A 3-BEDROOM HOME IN VICTORIA OR SAANICH THAT $3,000 WILL HANDLE THE DOWN PAYMENT? MY CLIENT WILL PAY UP TO $14,000. PLEASE CALL NORM HYDE ANYTIME. NORTHWESTERN SECURITIES OF VICTORIA LTD., EV 5-6741.

LEAVING VICTORIA?
If you are leaving Victoria and have a home to sell, you don't have to be bothered with crating and shipping your furniture, as we are specialists in selling furnished homes. For prompt service and without obligation, please call Howard Blake or Bill Ludlow, EV 2-7276, 24-hr service. Town & Country Homes Ltd., 851 Pandora Ave.

SEPT. 5
Can you give possession by Sept. 5? If so then your chances of selling were never better, providing your property is near a school, has three bedrooms and can be handled with $3,000 down. Please help get this family settled by Sept. 5 by calling MRS. BACON, EV 5-6741 or EV 4-0237. Northwestern Securities of Victoria Ltd.

$3500 CASH
My client will pay $3,500 down and good monthly payments for your 2-bedroom, full basement house in ANY good location. A large living room and oil hot-water heating are preferred. Full price not to exceed $11,500. Call Mrs. Nixon NOW, EV 5-6741. Northwestern Securities of Victoria Ltd.

LAKE HILL
(Preferred—Not Essential)
$11,000 CASH
A genuine request by a client of ours for a 2-bedrm home around 5 years old with dining room. Please call ART YELLS, EV 2-2101; res. EV 3-5039. Harry Foster Ltd.

RETIRED FISHERMAN
From Prince Rupert just missed the boat. House he wanted was sold. Wants 2-bedroom house up to $9,000. Gorge-Burnside area preferred. Call Kay Davies, Northwestern Securities of Victoria Ltd. EV 5-6741.

WANTED CLOSE IN
Properties, homes, revenue, businesses, to satisfy steady demand of clients for such locations. Quick action, cash and term buyers on hand. Call Ivan Patrick, EV 5-6741; res. EV 3-9043. Northwestern Securities of Victoria Ltd.

HOMES WITH 1 OR 2 ACRES
Have a steady demand for homes with 1 or 2 acres of land. For immediate attention and service phone HARRY HOBSON of Northwestern Securities of Victoria Ltd., EV 5-6741 anytime.

OLDER TYPE
Must have 3 bedrooms, preferably with basement. Up to $10,000. Please call MRS. S. HOBSON, Northwestern Securities of Victoria Ltd., EV 5-6741 anytime.

WANTED FOR CASH
2-bedroom house with view and some privacy. Between $10,000 and $13,000. Mrs. Kirkpatrick, GR 4-1972. PEMBERTON, HOMES LTD. Ph. EV 4-8126. 1002 Government Street.

I WISH TO BUY A GOOD 3-bedroom bungalow near schools. I can pay up to $5,000 cash and $90 monthly, but I am tired of looking at overpriced offerings. If your home is honestly priced and in good district phone my agent, MR. BANFIELD, EV 5-6741. Northwestern Securities of Victoria Ltd.

154 PROPERTY FOR SALE

10 ACRES WITH 6-RM HOUSE, Gordon Head, Mt. Douglas area. Suitable for subdividing into building lots. Owner will sell off 6 acres in 2 or 3-acre lots. Full price $21,000. Please call J. A. McLellan, eves. EV 4-6171. King Realty, EV 2-2131.

UNIVERSITY DISTRICT
Large building lot on the sewer, $2,200. For information call Mrs. A. Seguin, EV 2-8117 or EV 4-3536. Newstead Realty Ltd., 766 Fort St.

LARGE FIRST-RATE BUILDING site on high side of Beckwith Ave. Nice view and quiet surroundings. $2,500 with terms. 874 Beckwith Ave. GR 9-5711.

CASSA-MARCIA SUBDIVISION, adjoining Grandview Slope, Gordon Head. Sea views. 75-foot frontages. Look for signs on Ferndale and Grandview. Douglas Hawkes & Co.

CHOICE LOTS, THETIS HEIGHTS Subdivision. Apply A. H. Phelps, 2585 Millstream Rd. GR 8-2076.

154 PROPERTY FOR SALE

BYRON PRICE
1314 QUADRA STREET

LOT CENTRE
The largest choice of better lots in Victoria.

SHERWOOD OAKS	$2950
TEN MILE POINT	$2250
CEDAR HILL ROAD	$1350
SAN JUAN-GORDON HEAD	$1350
ESQUIMALT DUPLEX	$2750
APARTMENT, ESQUIMALT	$2950
APARTMENT, CITY	$2950
QUADRA-LAKE HILL	$1350

All lots are either sewered or percolation tested. They are ideal building sites and NHA-approved. Call any of our representatives now at EV 5-2458 anytime.

OAK BAY BORDER
FAIRFIELD SUBDIVISION
10 TREED LOTS
CONTACT M. DUFF OR N. KRIENKE.
EV 5-8408, EV 4-1160.
Byron Price, 1314 Quadra Street.

LOTS FOR SALE $1350
70x115. LOCATED OFF SAN JUAN AVENUE IN A BEAUTIFUL HIGH LOCATION. THIS IS APPROVED FOR NHA BUILDING AND HAS BEEN SUCCESSFULLY PERCOLATION TESTED. WE CAN ARRANGE YOU NHA MORTGAGE AND CONTRACT ON THIS LOT.
BYRON PRICE REALTORS
1314 QUADRA ST.
EV 5-2458

INDUSTRIAL SITE
For sale or lease. Light-industry site, over 2 acres and improvements. Close in. Access from 3 streets. In the centre of industrial and commercial developments. All inquiries confidential. Information by appointment only. Less than $10,000 required to handle the sale. Lease only $200 per month. See J. D. Tisdalle, GR 9-4349, office EV 5-8771, Brown Bros. Agencies, Ltd., 1125 Blanshard St.

MONEY
Get in on the BOOM in Commercial zoned lots and good corners and MOTEL zoned lots. It's more fun than the Stock Market and you have a real piece of land. See Peter Brown.
THE CITY BROKERAGE
1018 Blanshard Street
EV 4-5022; EV 4-5537

DEEP COVE
SPECIAL: Reduced for 2 days only. 3½ acres, with year-round spring. Illness forces price reduction on this beautiful piece of property, from $3,100 to $2400 for quick sale. Please call Mrs. Payne, Mears & Whyte, Saanich Realty Ltd., GR 9-1195, evenings GR 5-2604.

SEAVIEW LOT
Close to all conveniences and in a low-tax area. See this one now. Full price $2650
For information please call L. Moilliet, GR 9-2620, or Len Wardle, GR 7-3348 or office, EV 5-8704.
Frank A. Martin Agencies Ltd. 1114 Blanshard Street.

2 DOUBLE LOTS
Approx 60x290, available in nice area with large trees. High Quadra district. Price for one double lot $2950
For details phone HARRY HOBSON of Northwestern Securities of Victoria Ltd., EV 5-6741.

75x400
Lot on Interurban and Spring Rd. $1,000 cash or terms. GR 9-5921.

EXCLUSIVE WATERFRONT
1 ACRE — 3 BEDROOMS
Located at Fernwood Pt., North Salt Spring Island, this modern 3-bedroom bungalow of approximately 1,050 sq. ft offers ideal conditions for recreation or retirement. Several outbuildings, good and adequate water supply, fruit trees, lawns, etc. Boat house. Full price only $9,000 (half cash. Please call Arthur C. Agar, JOHN BLAIR LTD., 620 View St., phone EV 5-3742, for full information and appointment to view.

20% OFF
TRADE OR TERMS
Consider a car, a mortgage, a boat, a trailer or what have you? Two ½-acre lots on Millstream Rd. $695 each. Easy terms. 20% discount for cash. Call Leonard Thomas at Douglas Hawkes & Co., 817A Fort St. EV 4-7128 (Res. EV 3-5685).

3 LOTS FOR SALE ON BRAY Avenue, Langford. Easy terms. GR 8-2777.

GOOD-SIZE LOT, SELWYN ROAD. For quick sale. EV 3-0932.

155 PROPERTY WANTED

TOP PRICES
Paid for Timber or Timber Lands, Lots or Acreage.
Vanisle Home Builders Ltd.
GR 9-5921.

LOT WANTED IN GORDON HEAD, Shelbourne or Mt. Tolmie area. Phone GR 7-1360 evenings only.

CASH FOR LOTS ON SEWER. Kasapi Construction. EV 5-5614.

CASH FOR LOT. NO AGENTS. Victoria Press Box 594.

156 ACREAGE FOR SALE AND WANTED

WATERFRONTAGE
(EAST SOOKE)
APPROX. 150 FT.
With a 3-bedroom home overlooking the water. The house is situated on more than 4 acres of land. This can be your HAVEN or RETREAT. FULL PRICE, with terms $8900
Call Alex Maclean, EV 3-9843; res. EV 3-7243.
Fraser Biscoe, 750 Pandora Ave.

FOR INVESTMENT
On Alberni Highway, 40 acres, mostly alder. $500 down. Full price $2500
FRASER BISCOE
EV 3-9843 750 Pandora

1½ ACRES, WELL TREED AND gentle slope. A REAL SITE for your home. Excellent SEA VIEW. JUST NORTH of WATSON NURSERY on PAT BAY HIGHWAY. TERMS AT $3,500. Call R. HARRIS, EV 4-3672. J. H. Whittome & Co. Ltd., EV 2-4255.

FIVE ACRES, BEAUTIFUL FIRST-growth forest, secluded; for estate-type home or investment; inside 5-mile circle; view, $3,500. Owner, GR 9-4484.

156 ACREAGE FOR SALE AND WANTED

ACREAGE WANTED. MUST qualify under V.L.A. Please contact Victoria Press, Box 1833.

157 COMMERCIAL PROPERTIES

$19,500
Apartment lot with duplex, 104 frontage facing park, with sea view. Revenue $135 per month.

$25,000
Apartment lot with fourplex. Revenue $200 per month; 100'x120', facing seafront, Dallas Rd.
KER & STEPHENSON LTD.
J. Vallance or J. Mackay, EV 5-3411 anytime.

2608 DOUGLAS ST.
GR 9-5921.
Sell or Exchange.

158 FARMS FOR SALE AND WANTED

WE SOLICIT YOUR LISTING OF
FARM, COUNTRY PROPERTY, ACREAGE, ETC.
Phone the Country Specialist, ALEX MacLEAN, at
FRASER BISCOE
750 Pandora Avenue EV 3-9413

FARMERS
Now is the time to sell that farm. Harvest is just about over and before the drabness of winter sets in get your farm sold. I have a client who will act immediately on any good farm proposition. Call PAT MURPHY, EV 5-6741 or EV 5-6984 anytime. Northwestern Securities of Victoria Ltd.

TRADE
Dutch owner will trade new 2-bedrm house Jubilee area for Saanich home with acreage, value to $9,950. Call Mr. Richardson, EV 5-6741 anytime. Northwestern Securities of Victoria Ltd.

For Sale—38-Acre Farm
Cresswell Road, Sidney.
GR 9-5921.

FULLY - EQUIPPED POULTRY farm for sale or lease. Accommodation for 3,800 layers. 3-bedroom furnished house. 6666 W. Saanich Rd. GR 4-1624.

FARM FOR RENT
12-acre farm, good 3-bdrm house, full bsmt. For further details call GR 9-6638 or GR 9-5312.

CLIENT LOOKING FOR SMALL FARM. Call Ethel Harvey at EV 5-6741 anytime. Northwestern Securities of Victoria Ltd.

IT'S A WELL-KNOWN FACT,
CLASSIFIED ADS WORK

IMPORTANT
AUCTION
Tomorrow Night - 7.30
For clients who have left the city; a client over-age for driver's test, and other clients, we will sell:
1958 Pontiac "6"
Driven 1109 Miles
1953 Ford Fairliner
In Good Condition
1958 21-ft. Cruiser
1958 50-h.p. Evinrude
New 14' Fiberglas Sports Runabout
With Trailer
FIVE PIANOS
(Two for Living Room—Three for Rumpus Room)
FARM TRACTOR
With cultivating implements, by Case. Cost Approx. $2,000 plus
Roto-Tiller
Motorized Plow
Air Brush and Tank
Electric Typewriter
And Late Model Smith Corona Non-Electric (both reconditioned), Cardex Filing Cabinet, Oak Specimen Drawers.
Chippendale-Style 9-pce. Dining Room Suite
English Gothic Style Carved Oak Dining Room Suite
And other Dining Room Suites, also Ivory-finish Junior Dining Suite with Corner Cabinet, Movie Camera, Projector, Revolvers, etc., Hide-A-Bed, Convertos, Khroeler Sectional Circular Chesterfield Suite, and other suites.
400 As New Records
A choice private collection of 33s, 45s and 78s; Fine English Baby Buggy, Bunk Beds for Boys, Twin Hollywood Beds, as new Dinette Suites, New Sheraton-style Mahog. Bookcase.
Major Appliances
Easy Automatic Washer, Westinghouse Launderall, Westinghouse Refrigerator, as new Admiral "De Luxe" TV Set, etc.
94 sq. yds. NEW LINOLEUMS
76 sq. yds. NEW CONGOLEUMS
Choice Ruby Red 8.6x12 Can. Sarouk Carpet, Large Blue Oval Chinese Hook Rug, pieces of Wall-to-Wall, Fine Quality 9x12 Apple-Green British India, Scott-Atwater Outboards, Cartop Boat, etc.
10 A.M. BASEMENT AUCTION
Moffat Electric Range, ABC Ironer, Kitchen Cabinets, Sink with Drainboards, Refrigerators, Garden Tools, Windows, etc.
Lot of Metal and Plastic Strippings for Kitchens, Etc.
ON VIEW NOW
Auction Stars Thursday 10 a.m. and 7.30 p.m.
MAYNARD & SONS
Auctioneers Since 1902
733 Johnson St. EV 4-5021

NEWS BRIEFS

Katherine Bruce, 9, daughter of former Victoria residents Mr. and Mrs. Michael Bruce, is playing a part in Jerome Kern's "Show Boat" at Toronto's Summer Theatre.

Katherine left here with her parents last year. She had been a pupil at Quadra Elementary School and was a ballet pupil of Florence Clough.

* * *

Two houses, a duplex and a single dwelling, remain to be sold in the city-owned Chambers and Queens subdivision, a city official reported Tuesday. City council already has accepted bids for four of the seven houses moved from the main firehall site. A bid received on a fifth house last week will be recommended for acceptance. The city is expected to lose about $30,000 on the moving and renovating project.

* * *

A breakdown of costs for a slum clearance survey was sent to city council Monday showing $18,350 would be required for staff and $6,650 for various expenses. Brahm Weisman, director of the Capital Region Planning Board, outlined a resolution which would qualify the city for an $18,750 federal grant for the survey. Remaining $6,250 would come out of the city's annual grant to the board. Council earlier this year decided to order the survey if it did not cost the city extra money.

U.S. Boy Scouts Join Islanders In Camping Trip

GANGES — A Boy Scout camping trip with an international flavor took place in the Gulf Islands last weekend when the Vashon Island Troop No. 294, from the Seattle-Tacoma area, joined forces with the Colwood troop, Victoria. The boys were the guests of Warren Philbrick in his large boat, the Semidi.

Scoutmaster I. Fredin was in charge of nine Colwood Scouts and met the Semidi at Sidney. Scoutmaster Milton Walls had 19 Vashon Island Scouts. They traveled by land to Anacortes where they went aboard the boat for the weekend trip which was to cover about 250 miles of territory.

The trip was instigated by several of the American lads wanting to qualify for the World Brotherhood Merit Badge. This calls for a camping trip with a "foreign" group.

Mt. Douglas' Tree Tangle Faces Threat

The tall trees of Mount Douglas Park, between marine drive and the water's edge, may get the axe.

Victoria-Saanich beaches and parks committee Tuesday tabled for consideration a suggestion that the "jungle" of trees be thinned out.

City engineer James Garnett, making the suggestion, said the heavily wooded roadside strip is blocking out a superb view of the Gulf Islands.

"All you can see from the road is a bunch of trees," he told the committee. "They should be thinned out in a couple of places so that people could see the beautiful vista now hidden."

Mr. Garnett said that tourists drive by totally unaware of the beauty spot.

THEY COULD WALK

City parks administrator H. W. Warren objected to the suggestion and snapped:

"There also is something to be said for getting people out of their cars and walking to these view points."

Mr. Garnett replied that no one could walk through the "jungle" of trees and underbrush screening off the view.

He said he was opposed to indiscriminate cutting of trees but pointed out that a thinning operation on Mount Tolmie had "greatly improved" that area by providing views.

Elected members of the committee kept clear of the controversy.

"I'm afraid you would run into a lot of opposition," commented Saanich Coun. Joseph Casey.

But the committee decided it would think the idea over and discuss it at the next meeting.

Meanwhile, city officials were instructed to prepare estimates and plans for construction of a gently sloping ramp through the park's steep ravine to the beach area and removal of rocks from the water's edge.

.22 Shot in Home Draws Fine of $25

Shooting a .22 rifle in his home cost Roland Moody, 201 Ontario, a $25 fine in city police court Tuesday.

Police said Moody shot the rifle in an upstairs room and bullets lodged in the floor of an empty kitchen below. He was charged with discharging a firearm within city limits.

VANCOUVER ENTRIES
EXHIBITION PARK

FIRST RACE — Claiming, $950, for three-year-olds foaled in Canada; six furlongs:
Shonee T (Knowles) 114
Glenwynne (Gonzalez) 114
Just Dream (Pederson) 119
Rufflings Last (B. J. Clark) 109
Bright Thoughts (Broomfield) 119
Sweet Fighter (Ventrella) 114
Wild Donn (Cormack) 119
Sho Me Lea (Terry) 114
Special Grade (Richards) 119
Donnwake (Williams) 114
Also eligible:
Glad Hill (McLeod) 109

SECOND RACE—Claiming, $950, for three-year-olds and up; six furlongs:
Gunners Record (Gonzalez) 111
Lord Itry (Ulrich) 116
Keechelus (Terry) 121
File Hills (Richardson) 111
Trudy Trig (Sivewright) 116
Dark Falcon (Cormack) 116
Dons First (Williams) 121
Larks Fly (Arterburn) 121
Jay M. Jay (Richards) 116
El Vengador (Ventrella) 121
Also eligible:
Silvery Sin (B. J. Clark) 111
Nasus (Richards) 111
Miloc (Pederson) 121

THIRD RACE — Claiming, $950, for three-year-olds and up; six furlongs:
Bramony (P. B. Clark) 106
Piis First (Richards) 114
Foxy Butch (Ulrich) 109
Sebal (Richardson) 119
Bounding Bay (Pederson) 116
Candle Burner (Sivewright) 116
Pen Pal (Arterburn) 110
My Guidepost (Cormack) 114
Davendel (McLeod) 104
Sir Jungle (Terry) 116
Also eligible:
Lulu Queen (B. J. Clark) 104

FOURTH RACE—Claiming, $950, for three-year-olds; six furlongs:
Boston Star (Pederson) 110
Red Harvest (Richards) 111
Ky Seven (Williams) 114
Rozel (Arterburn) 116
Pet House (Ulrich) 116
Herode Boy (Ventrella) 109
Squeeze Play (Terry) 111
Sir Lea (McLeod) 116

FIFTH RACE—Claiming, $950, for three-year-olds and up; mile and 70 yards:
No Alarm (McLeod) 115
Kathy Fin (Broomfield) 115
Chief Rembl (Gonzalez) 115
Cambie King (Ventrella) 110
Nurse Lucee (P. B. Clark) 110
Legal Action (Arterburn) 115
Cap Stadium (Richards) 120
Bell Twine (Terry) 120
Trial Judge (Nishi) 115
First Tenor (B. J. Clark) 110
Also eligible:
Vance (Terry) 115
Be Gallant (Arterburn) 120
Buddy H. (B. J. Clark) 115

SIXTH RACE — Claiming, $950, for three-year-olds and up; mile and 70 yards:
Most Of All (B. J. Clark) 103
Papa Blackbird (Richards) 121
Tismine (Broomfield) 111
Speedy Ruth (McLeod) 108
Summer Star (P. B. Clark) 111
Valentina (Ulrich) 111
Flaming Hart (Pederson) 116
Royal Rice (Cormack) 116
Eastern Scout (Ventrella) 107

SEVENTH RACE — Optional, claiming, $1,200, for four-year-olds and up; six furlongs:
Empyrean (Arterburn) 113
Lady Selah (Ulrich) 101
A-Hasty Hawk (B. J. Clark) 108
Sun Chief (P. B. Clark) 116
Honey Marie (McLeod) 105
Miss Keith (Broomfield) 106
Minnie Mac (Pederson) 113
B-Akimbene (Richards) 109
Hans In Glueck (Richardson) 116
B-Rosyth (Richards) 116
Also eligible:
A-Night Act (B. J. Clark) 105
A-Entry
B-Entry

EIGHTH RACE—Claiming, $950, for four-year-olds and up; six furlongs:
Delta Drive (Richards) 111
Great Count (Terry) 121
Chisk Last (Sivewright) 111
Low Step (McLeod) 116
Madtogo (Broomfield) 121
Hugh Tony (Cormack) 112
Early Rambler (Richardson) 116
Bro Chas (Ulrich) 121
Pauls Gift (Sherman) 121
Empire Stadium (Williams) 121
Also eligible:
Pink Pill (Broomfield) 118
Maiziez Pride (P. B. Clark) 111
Beau Abbey (Arterburn) 121
Post time, 4.30.

DEPARTMENT OF FISHERIES
Sealed tenders addressed to A. J. Whitmore, Area Director of Fisheries, 1110 West Georgia Street, Vancouver, B.C., will be received up to 12 noon (PST) of September 15th for the re-engining of the Fisheries Protection Vessel "Howey."

Plans and specifications may be obtained from the Department at Vancouver, B.C., upon deposit of $15.00 in the form of a certified cheque or money order payable to the Receiver General of Canada. Deposit will be refunded when plans and specifications are returned in good order.

The lowest or any tender will not necessarily be accepted.
G. R. CLARK,
Deputy Minister of Fisheries.

THE CORPORATION OF THE DISTRICT OF SAANICH
TENDER FOR THE PURCHASE OF GRAVEL SCREEN AND HOPPER COMPLETE
Sealed tenders, in properly identified envelopes will be received by the Municipal Clerk, Saanich Municipal Hall, Royal Oak P.O., Vancouver Island, B.C., up to
4.00 p.m., September 18, 1959,
for the purchase of gravel screen, hopper and feeders with ⅜" screen and an approximate capacity of 40 tons.
Tender forms may be obtained from the undersigned.
Highest or any tender not necessarily accepted.
N. W. LIFE, P. Eng.,
Municipal Engineer.

TENDERS FOR ANNUAL SUPPLIES
Selected tenders will be received by the CITY CLERK, City Hall, Victoria, B.C., up until Noon, Thursday, September 10, 1959, for supplying the following requirements of the Corporation of the City of Victoria for the remainder of the year 1959 until new contracts are let the following year.
Laundry and Linen Service
Milk
Bread
Fish
Tires and Tubes
Washed Sand and Gravel, Rock and Screenings
Cement
Coal
Tire and Tube repairs and retreads or recaps.
Specifications and further particulars of these requirements may be obtained from this office.
If the total amount of the tender, based on the stated estimated annual requirements, exceeds $2,000 the tender must be accompanied by a certified deposit cheque equal to 5% of the amount thereof made payable to the City Treasurer. In the case of the successful tenderer this deposit will be retained until completion of the contract.
Envelopes containing tenders to be marked "Tender for Annual Supplies."
The lowest or any tender will not necessarily be accepted.
G. F. SHARPE,
City Purchasing Agent.
City Hall,
Victoria, B.C.,
August 24, 1959.

New Way To Get Quick Relief From Sore, Painful Piles
Relieve Itching, Swelling and Pain without ointments, pile pipes or suppositories
Here is a nice, clean, easy way to get quick relief from painful piles without ointments, pile pipes or suppositories.
The secret is in taking just one small Hem-Roid Tablet two or three times a day. By effective INTERNAL action this mild but gently persistent medicine eases constipation, relieves itching, soreness and pain, helps shrink piles and permits them to heal. Hem-Roid is so easy to use, so pleasant and satisfying in giving fast action hundreds have written their thanks.
Don't suffer needlessly when Hem-Roid offers you so much. Get a package today. See how nice, clean and easy it is to use, how pleasantly and effectively it works, how much more comfort is waiting for you. Your money cheerfully refunded if you are not 100% pleased. Ask at any drug store for Hem-Roid Internal Pile Treatment.

EATON'S *Thursday* OPPORTUNITY DAY

Thursday—second day of the Back-to-School Opportunity Days that are planned to save money for every family. Hurry down early for values from the Opportunity Day insert in yesterday's paper, and for these added savings, too!

Women's British Brevitts

Specially Priced Thursday

Once again EATON'S offers these excellent quality, calf leather casual shoes at a special low price. Expertly made by British craftsmen and the favoured casual shoe of discriminating Victoria women. Included in this group are two-eyelet ties in black, teak or red calf or smart slip-on style in black, teak or blue calf. All have bouncer heel and flexible leather soles. Hurry to EATON'S for your choice Thursday.

Second Day Feature, pair

10.95

EATON'S—Family Shoe Centre, Second Floor, Phone EV 2-7141

Smartly Tailored Slacks

Ordinarily 19.95

Take advantage of this special low price to choose a new pair of wool worsted or wool gabardine slacks from this outstanding clearance group. Well made with pleated front, slash pockets, belt loops and zipper closing. Good selection of colours including grey, blues, charcoal, browns and heather green in sizes 29 to 44.

Second Day Feature, pair

12.99

EATON'S—Men's Wear, Main Floor, Phone EV 2-7141

Special Purchase Men's Shoes

Smartly-styled men's shoes for campus, business or everyday wear. Smooth calfskin leather uppers with Goodyear welted leather soles. Popular styles include penny loafers, slip-on gores, banded moccasins and other favourites. Choose black or brown in sizes 7 to 11.

Second Day Feature, pair

8.98

EATON'S—Family Shoe Centre, Second Floor, Phone EV 2-7141

Ordinarily 4.95 to 6.95

Take advantage of this special low price to add to your wardrobe of sports shirts, you'll want several for gifts too. Buy now and save on fine quality sports shirts—a special purchase from a nationally advertised maker makes this low price possible. The large assortment of washable cotton fabrics come in a wide variety of colours and patterns and your favourite is sure to be among them.

- **Patterns**
- **Ivy Stripes**
- **Novelties**
- **Plain Shades**
- **Checks**

- **Colours**
- **Blue**
- **Brown**
- **Olive**
- **Grey**
- **Red**
- **White**

- **Sizes**
- **Small**
- **Medium**
- **Large**
- **Extra Large**

Second Day Feature each

3.89

DIAL EV 2-7141

EATON'S—Men's Wear, Main Floor, Phone EV 2-7141

Two Smart Blouse Styles

Specially Priced

Group 1

Washable Acetate and nylon in gay striped pattern. Styled with convertible collar, or Peter Pan collar, short sleeves and yoke back. White, with red, royal, black, brown or green stripes.

Group 2

Drip-dry cotton overblouse style with neat peplum bottom. Short sleeves, notched collar add to smart styling. Choose white, yellow, apricot, pink or blue in sizes 12 to 20.

Second Day Feature, each

2.89

EATON'S—Blousettes, Main Floor, Phone EV 2-7141

Every scholar's golden rule . . . first to EATON'S — then to school!

Boys' Navy Blazers

Smartly styled, single-breasted 2-button blazers in handsome navy blue English blended flannel and full lining. Sizes 6 to 16 in this specially priced group.

Second Day Feature, each

7.49

Grey Flannel Slacks

Smart with blazer or sport jacket. Well-tailored grey flannel slacks with cuffed bottoms, four pockets, zipper closing and pleated front. Sizes 6 to 14.

Second Day Feature, each

2.99

EATON'S—Boys' Wear, Third Floor, Phone EV 2-7141

School Bags

Special Price

Waterproof finish school bags with outside pockets and strong reinforced gusset. Gay plaid colours, sturdy shoulder straps for carrying.

Second Day Feature, each

1.88

EATON'S—School Supplies, Lower Main Floor, Phone EV 2-7141

Clearance of Girls' Cotton Dresses

Half-Price Thursday

Don't miss this opportunity to choose a pretty back-to-school cotton dress for your daughter. Included in this clearance group are a variety of smart styles in your favourite prints and plaids. Sizes 4 to 14 in group. Buy Thursday at Half-Price Savings. **Second Day Feature**, each

1.48 to 4.49

Tartan Slim Jims

For after school wear. Smart tartan slim jims fully lined with cosy flannelette. Styled with tapered legs, side zipper opening and self-belt. Sizes 7 to 14 in various tartans.

Second Day Feature, pair

2.99

EATON'S—Children's Wear, Third Floor, Phone EV 2-7141

Girls' Shag Shoes for Back-to-School

Lightweight, durable and smart are just three reasons why growing girls like this popular shag mohair shoe with composition soles. Styled with shawl tongue and single eyelet tie with brass trim. Colours brown, green and black. Sizes 4 to 9 in group. **Second Day Feature**, pair

4.95

EATON'S—Family Shoe Centre, Second Floor, Phone EV 2-7141

Junior Bicycles for Boys and Girls Specially Low Priced Thursday

Here is a low-priced, sturdy, dependable bicycle for your child . . . especially designed for beginners. It features sturdy metal 14" frame, 20x1.75 wheels and is fitted with outriggers on both sides of rear wheel to keep bike upright. Outriggers easily removable when your child has learned to balance. Enamel finish in red or blue.

Second Day Feature, each

29.95

Buy with NO DOWN PAYMENT, Thursday.

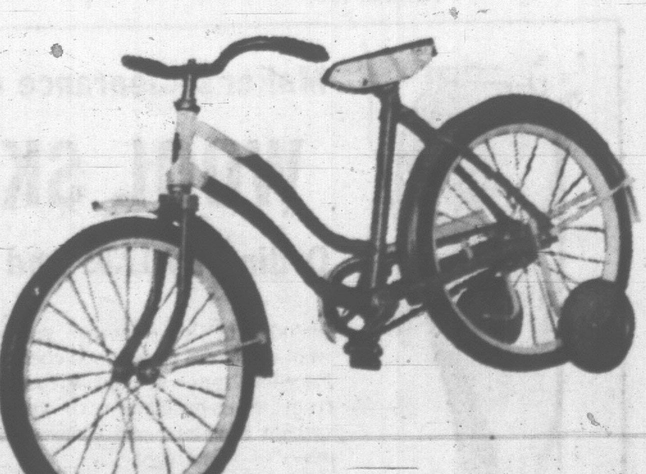

EATON'S—Sporting Goods, Main Floor, House Furnishings Building, Phone EV 2-7141

It Pays To Shop at FRIENDLY **EATON'S**

EATON'S *Thursday* OPPORTUNITY DAY

Thursday—second day of the Back-to-School Opportunity Days that are planned to save money for every family. Hurry down early for values from the Opportunity Day insert in yesterday's paper, and for these added savings, too!

Women's British Brevitts

Specially Priced Thursday

Once again EATON'S offers these excellent quality, calf leather casual shoes at a special low price. Expertly made by British craftsmen and the favoured casual shoe of discriminating Victoria women. Included in this group are two-eyelet ties in black, teak or red calf or smart slip-on style in black, teak or blue calf. All have bouncer heel and flexible leather soles. Hurry to EATON'S for your choice Thursday.

Second Day Feature, pair

10.95

EATON'S—Family Shoe Centre, Second Floor, Phone EV 2-7141

Two Smart Blouse Styles

Specially Priced

Group 1

Washable Acetate and nylon in gay striped pattern. Styled with convertible collar, or Peter Pan collar, short sleeves and yoke back. White, with red, royal, black, brown or green stripes.

Group 2

Drip-dry cotton over-blouse style with neat peplum bottom. Short sleeves, notched collar add to smart styling. Choose white, yellow, apricot, pink or blue in sizes 12 to 20.

Second Day Feature, each

2.89

EATON'S—Blousettes, Main Floor, Phone EV 2-7141

Every scholar's golden rule . . . first to EATON'S – then to school!

Smartly Tailored Slacks

Ordinarily 19.95

Take advantage of this special low price to choose a new pair of wool worsted or wool gabardine slacks from this outstanding clearance group. Well made with pleated front, slash pockets, belt loops and zipper closing. Good selection of colours including grey, blues, charcoal, browns and heather green in sizes 29 to 44.

Second Day Feature, pair

12.99

EATON'S—Men's Wear, Main Floor, Phone EV 2-7141

Boys' Navy Blazers

Smartly styled, single-breasted 2-button blazers in handsome navy blue English blended flannel and full lining. Sizes 6 to 16 in this specially priced group.

Second Day Feature, each

7.49

Grey Flannel Slacks

Smart with blazer or sport jacket. Well-tailored grey flannel slacks with cuffed bottoms, four pockets, zipper closing and pleated front. Sizes 6 to 14.

Second Day Feature, each

2.99

EATON'S—Boys' Wear, Third Floor, Phone EV 2-7141

School Bags

Special Price

Waterproof finish school bags with outside pockets and strong reinforced gusset. Gay plaid colours, sturdy shoulder straps for carrying.

Second Day Feature, each

1.88

EATON'S—School Supplies, Lower Main Floor, Phone EV 2-7141

Special Purchase Men's Shoes

Smartly-styled men's shoes for campus, business or everyday wear. Smooth calfskin leather uppers with Goodyear welted leather soles. Popular styles include penny loafers, slip-on gores, banded moccasins and other favourites. Choose black or brown in sizes 7 to 11.

Second Day Feature, pair

8.98

EATON'S—Family Shoe Centre, Second Floor, Phone EV 2-7141

Clearance of Girls' Cotton Dresses

Half-Price Thursday

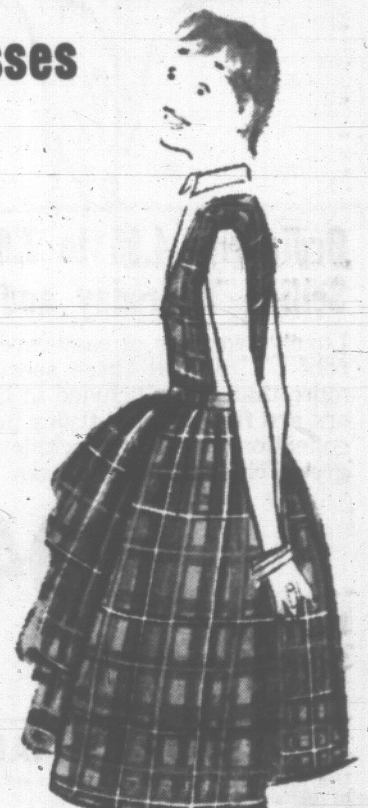

Don't miss this opportunity to choose a pretty back-to-school cotton dress for your daughter. Included in this clearance group are a variety of smart styles in your favourite prints and plaids. Sizes 4 to 14 in group. Buy Thursday at Half-Price Savings. Second Day Feature, each

1.48 to 4.49

Tartan Slim Jims

For after school wear. Smart tartan slim jims fully lined with cosy flannelette. Styled with tapered legs, side zipper opening and self-belt. Sizes 7 to 14 in various tartans.

Second Day Feature, pair

2.99

EATON'S—Children's Wear, Third Floor, Phone EV 2-7141

Girls' Shag Shoes for Back-to-School

Lightweight, durable and smart are just three reasons why growing girls like this popular shag mohair shoe with composition soles. Styled with shawl tongue and single eyelet tie with brass trim. Colours brown, green and black. Sizes 4 to 9 in group. Second Day Feature, pair

4.95

EATON'S—Family Shoe Centre, Second Floor, Phone EV 2-7141

Ordinarily 4.95 to 6.95

Take advantage of this special low price to add to your wardrobe of sports shirts, you'll want several for gifts too. Buy now and save on fine quality sports shirts—a special purchase from a nationally advertised maker makes this low price possible. The large assortment of washable cotton fabrics come in a wide variety of colours and patterns and your favourite is sure to be among them.

Second Day Feature each

3.89

DIAL EV 2-7141

- **Patterns**
  - Ivy Stripes
  - Novelties
  - Plain Shades
  - Checks
- **Colours**
  - Blue
  - Brown
  - Olive
  - Grey
  - Red
  - White
- **Sizes**
  - Small
  - Medium
  - Large
  - Extra Large

EATON'S—Men's Wear, Main Floor, Phone EV 2-7141

Junior Bicycles for Boys and Girls Specially Low Priced Thursday

Here is a low-priced, sturdy, dependable bicycle for your child . . . especially designed for beginners. It features sturdy metal 14" frame, 20x1.75 wheels and is fitted with outriggers on both sides of rear wheel to keep bike upright. Outriggers easily removable when your child has learned to balance. Enamel finish in red or blue.

Second Day Feature, each

29.95

Buy with NO DOWN PAYMENT, Thursday.

EATON'S—Sporting Goods, Main Floor, House Furnishings Building, Phone EV 2-7141

It Pays To Shop at FRIENDLY EATON'S

EATON'S Thursday OPPORTUNITY DAY

GRANDMERE SWEATERS

½ PRICE!

Special Purchase
Discontinued
Styles and Colours

Ordinarily 4.95 to 7.95. Now Half Price! Selling Thursday and Friday

Lovely sweaters of easy-care *Ban-Lon to enhance your fall wardrobe . . . and at these special low prices you'll be sure to want more than one. Included in this group by well-known manufacturers are five novelty styles in sizes 14 to 20 collectively. Exciting collection of colours include melon, ecru, geranium, charcoal brown, green, blue and many others. Shop early for the best selection.

Feature Special, each 2.47 to 3.97

*Reg. Trade Name.

SHOP BY MAIL

Use this handy coupon . . . please state second choice of colour and style.

NAME ....
ADDRESS ....

☐ Cash ☐ C.O.D.
☐ Charge Acct. Number..............

Please send me the following:

Style Letter	Item	Size	Colour	Price
	Total			

Please include 5% tax on cash orders

Mail to T. EATON CO. LTD.
Shopping Service, Dept. 246, Douglas Street,
Victoria, B.C.

Order by Phone

Dial EV 2-7141

or

EATON'S Toll-Free Zenith 6100

DIAL EV 2-7141

Maker's Clearance of Fine

WOOL SKIRTS

Ordinarily 12.95 and 14.95

Included in this clearance group of fine quality wool skirts are tweeds and checks or plain shades. Excellent range of colours to choose from to co-ordinate with your favourite sweaters and blouses. Sizes 10 to 20 collectively.
Second Day Feature, each 8.99

EATON'S—Sportswear, Second Floor, Phone EV 2-7141

AUGUST FUR SALE CLIMAX

Stoles of Natural

MINK

Exquisite split-skin natural mink styles in your choice of pocket, clutch or crossover styles. Colours include wild and ranch mink in pastel and silver blue shades. Don't wait another minute for your precious fur . . . hurry to EATON'S today and save!
Climax Day Special, each 199.00

Russian Squirrel Stoles (dyed)

A delightful collection of clutch capes and stoles with face-framing classic or portrait necklines. Choose yours now at these special Climax Day savings.
Climax Day Special, each 159.00 to 199.00

China Mink Stoles (dyed)

Now is the time to choose a luxurious China mink stole to wear with your fall suits and after-five fashions. Choose from three delightful styles, each one of fine quality pelts and expertly crafted. Clutch, pocket style with pretty collar. Clutch, pocket stole with portrait neckline and long crossover style are included in this specially priced group.
Climax Day Feature, each 199.00

Canadian Squirrel Stoles (dyed)

Smart crossover style in delightful Havana brown or India brown shades. Lovely with the new misted shades in fashions and millinery. **Climax Day Special, each 199.00 or 269.00**

Wild and Ranch Mink Stoles

(natural, in dropped styling)

In pretty cross-over design, choose silver blue, pastel, wild mink shades. Also available in classic, cross-over and clutch styles.
Climax Day Special, each 299.00

Muskrat Flank Jackets

(dyed)

Just look at the low price tag on these lovely muskrat flank jackets! Styled with small roll collar, tapered cuffs and panel back. Yours in pastel, charcoal or meadow mink shades.
Climax Day Special, each 99.00

EATON'S—Fur Salon, Second Floor, Phone EV 2-7141

Buy Now—Take Advantage of Budget Terms with NO DOWN PAYMENT

Coats and Suits of Outstanding Quality with the Added Luxury Touch of MINK

Come down and see these beautiful garments—feel the delightful softness of the fabrics—note the expert finishing, the superb linings, the faultless styling that shows up in every detail. Then reflect—fur trims are the TOP FASHION NEWS this Fall—and one look tells you that these fur trims are none other than matchless MINK! Now is the time to buy—when you can get top quality, top fashion, at low, low special purchase prices—and on budget terms with NO down payment!

COATS—Priced at Only 77.00

Choose button front or clutch styles with sweeping lapels or high portrait necklines.

Fabrics

- Sealskin
- Wool and Alpaca
- Wool, Mohair and Angora

Sizes

8 to 20 collectively.

Colours

- Black
- Teal
- Moss
- Brown
- Grey
- Red
- Blue

Trims Include

- Sapphire mink (natural blue)
- Ranch mink (dark brown)
- Pastel mink (natural brown)
- Homo mink (natural pale brown)
- Palomino mink (light gold-colour)

SUITS—Priced at Only 77.00

Of soft French broadcloth styled with flattering short fitted jackets and luscious full mink collars. Sizes 10 to 20 in group.

Colours

- Taupe • Teal • Red • Black • Grey • Brown • Blue
- Moss

Special Group of

UNTRIMMED COATS

Ordinarily 69.50

Many sample coats are included in this outstanding group of new fall styles and fabrics. Included are imported plain wool and mohair, wool and angora blends and lustrous sealskins. Excellent selection of colours in sizes 10 to 20, also a few half sizes. **Second Day Feature, each 47.00**

EATON'S—Coats and Suits, Second Floor, Phone EV 2-7141

SEE BACK OF THIS PAGE . . . for More EATON Shopping News

WEATHER: Cloudy, Sunny Periods

Victoria Daily Times

75TH YEAR
The Home Paper
Telephone EV 2-3131
Duncan 1600

VOL. 126, No. 199 • VICTORIA, B.C., WEDNESDAY, AUGUST 26, 1959 —32 PAGES PRICE: 10 CENTS SATURDAY, 14 CENTS

Ike Given Hero's Welcome On Arrival in West Germany

Greeted in Bonn By Huge Crowds

(Times News Services)

BONN, Germany—President Eisenhower received a hero's welcome tonight in this land he helped conquer and renewed his pledge to stand by West Berlin in preserving its freedom against Communist threats.

Eisenhower, the first American president to visit West Germany, flew in from Washington on the first leg of his diplomatic venture to Bonn, London and Paris.

Long before the President's 707 jet airliner landed at nearby Wahn Airport after his flight from Washington, tens of thousands of Germans jammed the airfield and the streets and roads leading from it into Bonn.

West German Chancellor Konrad Adenauer and the entire cabinet met the President.

"The American people stand by your side," Eisenhower told Chancellor Konrad Adenauer.

"In my country the name Adenauer has come to symbolize the determination of the German people to remain strong and free.

"In the implementation of that determination the American people stand by your side and they send through me and through you to the German people their best wishes for your successful efforts in this matter.

"And the American people stand by your side in ensuring that the loyal free people of free Berlin will like yourselves continue always to enjoy that freedom."

'You Are the Flag-Bearer of Freedom'

The crowd applauded Eisenhower even more loudly than they did Adenauer.

The aging Adenauer told the president it was a "great and heartfelt pleasure" to welcome him to West Germany

"In this unusually difficult time you are the flag bearer of freedom in the whole world," he said. "I believe your exchange of talks with world leaders will secure peace in the world."

The presidential plane landed at 6.26 p.m. (10.26 a.m., PDT) after a flight of 9½ hours from Washington. This elapsed time included an hour spent in a Newfoundland stop for refuelling.

As the plane halted, a 21-gun salute sounded Four escorting fighters of the German Air Force flew low overhead.

There was a burst of applause as the president, wearing a dark blue suit and dark green hat, appeared.

A German band played the Star Spangled Banner, then the German anthem.

Eisenhower and his state secretary, Christian Herter, who flew from Washington with him, exchanged handshakes with Adenauer and the West German foreign minister, Heinrich von Brentano.

Ride in Open-Roof Car to Residence

The airport formalities out of the way in 20 minutes, Eisenhower and Adenauer set out in an open-roof car en route to the American ambassador's residence here, where Eisenhower will spend the night.

The schedule calls for Eisenhower to spend Thursday in Bonn, then fly to London that evening. He will remain in Britain until next Wednesday, then move on to Paris for two days.

Herter plans an advance session with Britain's Foreign Secretary Selwyn Lloyd to map out Eisenhower's talks in London.

Informed sources said Herter and Lloyd will meet in London Friday while Eisenhower is visiting the Queen in Scotland and before he begins his weekend consultations with Macmillan.

Eisenhower said Tuesday that he intends to suggest to all the responsible officials he meets in Europe that they join in expressing anew a readiness to negotiate with Russia on disarmament, to make a real beginning toward solving the problem of a divided Germany and to help in reducing world tensions elsewhere.

He proposes, too, to suggest that the Allies co-operate in what he called "one of the most pressing problems of our time"—helping some 2,000,000,000 people in the less-developed lands improve their culture, health and living standards.

ADENAUER GREETS IKE

West German Chancellor Adenauer talks with President Eisenhower after extending greetings on his arrival at Bonn today. Ike flew from Washington in jet airliner to open series of peace talks. (AP Wirephoto.)

CNE OFFICIALLY OPENED BY LORD MOUNTBATTEN

TORONTO (CP)—The cavalcade called the Canadian National Exhibition swung smoothly off on its 16-day journey today with bands playing, the fleet in port and the first of nearly 3,000,000 people clicking through the turnstiles.

The CNE was officially opened by Lord Louis Mountbatten, admiral of the fleet and chief of Britain's defence staff.

IN QUEEN CHARLOTTES

Three Quakes Recorded Here

Three "fairly" strong earthquakes originating in the northwest were recorded at the Dominion Astrophysical Observatory, Saanich, early this morning. No damage was reported.

Anne Lucas, seismologist at the observatory, said she suspected the 'quakes centred in the Queen Charlotte Islands, about 550 miles north of Victoria.

The origin of the third is unknown, but Miss Lucas believes it also occurred in the Queen Charlottes.

The three shocks were recorded at 12.32, 2.28 and 5.02 a.m., Pacific standard time.

The 'quakes were fairly strong and lasted "moderately long," according to Miss Lucas.

Magnitude of the two first 'quakes are 4.8 and 5.1. The third has not yet been determined. (Disastrous 'quake in Montana last week was 7.8.)

The two first shocks also were recorded by the University of Washington seismograph.

Dr. Frank Neumann, university seismologist, said the first and most distant was recorded at 12.32 a.m., PST, from an unknown direction.

The second shock began recording at 2.29 a.m. and lasted about two minutes. Dr. Neumann also said it probably centred in the Queen Charlotte Islands.

The U.S. coast and geodetic survey at Sitka, Alaska, also believed the quake centred in the islands. It was strong enough to "shake the pen off the instrument," the Sitka report said.

COATZACOALCOS, Mexico (AP)—A strong earthquake shook this Gulf of Mexico port early today, injuring 17 persons and causing severe damage to roads and port installations.

Seven other persons were injured in a nearby village.

The shock also was felt at Veracruz, 150 miles to the north.

SAN DIEGO, Calif. (AP)—A sharp earthquake was recorded here at 10.33 p.m. PDT Tuesday night. No damage was reported.

Fred Robinson, local seismologist, said the quake was of one plus intensity and registered for about 2½ minutes. He described it as quite strong. The direction was undetermined.

Robinson said personnel in the airport control tower at the nearby Miramar naval air station reported feeling the tremor. They said it was accompanied by a rumble.

The quake also was felt at Riverside, Palm Springs, Beaumont and San Jacinto, all in Riverside County northeast of here.

DR. ANNE STEEL
. . . 1,207th day in coma

Anne Steel In Poor Condition

A 40-months-struggle for consciousness and life weakened today as Dr. Anne Steel slipped into "unsatisfactory" condition.

"This probably is the worst she has been," a Royal Jubilee Hospital official said as the 39-year-old woman doctor entered her 1,207th day of coma this morning.

Dr. Steel has been unconscious since May 6, 1956, when she suffered a brain injury. Her horse fell while she was riding near Osoyoos, B.C., during a vacation. Her children, Phillipa and Tony, were with her at the time.

The hospital official said her school teacher husband, Philip, and parents, Mr. and Mrs. C. I. Cookes, are continuing daily visits.

"Dr. Steel has had ups and downs throughout her coma. This is very much a down. This probably is the worst she has ever been," the official said.

Efforts to revive her since the brain injury has been unsuccessful. These included surgery by a top Victoria brain specialist, Dr. John E. Harvey, and four visits by faith healer Dr. Christopher Woodward of London, Eng.

Throughout her unconsciousness, Dr. Steel has been fed by tubes.

Born in Scotland, she is a graduate of Edinburgh University. She obtained a Canadian medical degree at Vancouver and interned at St. Joseph's Hospital.

She practised here eight years prior to her accident, in partnership with Dr. Charlotte Dohan.

Oil Report This Week

OTTAWA (CP)—The Borden royal commission on energy will issue its report on oil marketing late this week, Prime Minister Diefenbaker said today.

Emergency U.S. Aid To Arm Laos Troops

Approved By Eisenhower

WASHINGTON (UPI)—The United States has decided to give Laos emergency help in arming 5,000 more troops and militiamen to deal with Communist guerrilla attacks, official sources disclosed today.

Formal announcement of the decision, expected this afternoon, is not likely to mention the 5,000-man size of the force increase or the cost of the emergency aid; officials said.

But they said the United States will foot the entire bill, including pay and the cost of uniforms and other equipment. The present 25,000-man Laotian army is entirely financed by U.S. aid.

President Eisenhower approved the basic policy decision shortly before he left for Europe.

Officials said the U.S. agrees with Laos that direct military intervention by U.S. or Southeast Asia Treaty Organization (SEATO) forces is not necessary to deal with the stepped-up Communist guerrilla attacks.

The Laotian government's special representative, Ngon Sananikone, has warned that his government faces collapse if the Communist-inspired rebellion is not soon stamped out.

A BASEBALL GAME, YES, BUT NO ATOMS FOR NIK

WASHINGTON (AP)—Perhaps a football or baseball game but no atomic energy installations will be on the itinerary of Soviet Premier Khrushchev during his visit to the United States next month.

Soviet Ambassador Mikhail Menshikov told reporters that Khrushchev would not visit the atomic electricity-generating plant at Shippingport, Pa., or any other atomic facility.

The ambassador and State Undersecretary Robert Murphy have been meeting periodically to iron out details of the visit which begins Sept. 15.

8,000 FEET OVER ATLANTIC

Twin Girls Born Aboard Airliner

GANDER, Nfld. (CP)—A pretty 18-year-old woman who was expecting a baby sometime next month gave birth to twin girls early today aboard a big trans-Atlantic airliner, 8,000 feet above Newfoundland's east coast.

Dr. J. G. Paton, a local physician who met Mrs. Judy Stivers when her Pan-American flight from London reached here, said the mother and her baby girls were "very well . . . they're doing just fine."

One of the girls weighed five pounds, the other three pounds seven ounces. Both were placed in incubators at the Banting Memorial Hospital here.

It was the first case of twins being born aboard a plane arriving here.

Mrs. Stivers is a native of Fairford, England. Her husband, William, was believed to be waiting her arrival at New York.

Two Chinese doctors, Clarence Ing and his wife Isabel, delivered the children with the help of two stewardesses, Ellen Manazik and Yolanda Sisto, both of Manhattan. Miss Manazik is a nurse. The doctors had no instruments.

The airline said it was the first time twins had been born on one of its planes and possibly the first time on any commercial overseas airliner.

PRAYER FOR TODAY

Gracious God, from whom to turn away is to fall, in whom to abide is to stand firm, enlighten us by Thy presence. May Thy light and Thy truth lead us. May the words of our mouths and the meditations of our hearts be acceptable in Thy sight; in the name of Thy Son, Jesus Christ. Amen.

CHURCHILL
. . . breaks holiday

Churchill To Meet Ike At Dinner

LONDON (Reuters) — Sir Winston Churchill will meet President Eisenhower here Monday night, authoritative sources said today. They will be the dinner guests of Prime Minister Macmillan at 10 Downing Street.

Churchill is on vacation on the French Riviera and is flying here Sunday.

It is considered likely that Sir Anthony Eden also will be invited to Monday's dinner.

Another wartime colleague Eisenhower may meet is Field Marshal Viscount Montgomery, who has voiced criticisms recently of some of Eisenhower's Second World War strategy.

Though no official announcement has been made of the names of the guests for Eisenhower's private dinner party next Tuesday, Montgomery may be one of them.

CLC Takes Stand Against Nuclear Tests

WINNIPEG (CP) — The Canadian Labor Congress today expressed hopes that there will be no resumption of nuclear tests.

The CLC stand was contained in a statement of President Claude Jodoin.

The labor body executive council is holding closed meetings here prior to a political seminar of CLC and CCF leaders to consider the proposed formation of a new political party built around the CCF.

Mr. Jodin's statement said it would be a "mortal blow to the prestige and standing of the western nations if the resumption of tests would come from one or more of the western nations."

WIRE BRIEFS

Marlene Beaten

WASHINGTON, D.C. (UPI)—Judy Eller of Old Hickory, Tenn., eliminated former champion Marlene Stewart Streit of Fonthill, Canada, in the fourth round of the USGA women's amateur golf championship today, 3 and 2.

Storms Lash Japan

TOKYO (UPI) — Furious thunderstorms accompanied by gale winds flooded sections of central Japan today, leaving one dead and five missing. A four-year-old boy was crushed to death when a landslide buried the home in which he and his family were sleeping.

Steel Talks Resume

NEW YORK (UPI)—David J. McDonald, president of the United Steelworkers of America, returned to the bargaining table with industry negotiators today for the first time since Aug. 7.

Speed Limit Hike Planned by Ont.

TORONTO (CP) — The Ontario government may raise speed limits this fall to 55 and 60 miles an hour on a number of the province's two-lane highways, it was reported today.

The highways department has recommended the increase in the speed limit by five or 10 miles an hour following an intensive survey conducted during the last seven months on 6,000 miles of two-lane highways.

The report has already been forwarded to the transport department which will submit it to the cabinet for approval by order-in-council.

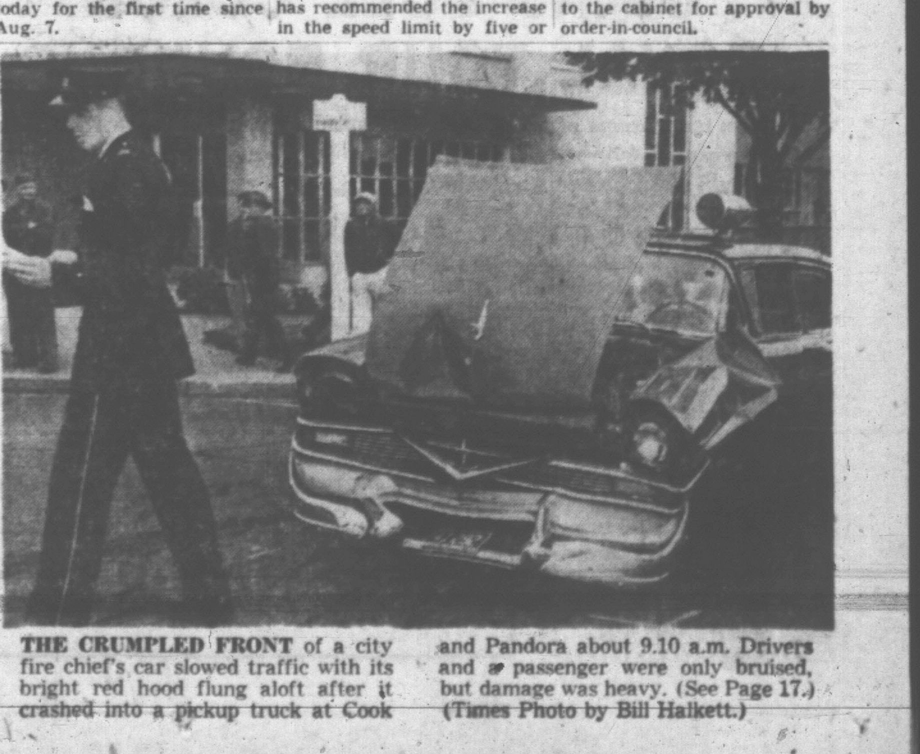

THE CRUMPLED FRONT of a city fire chief's car slowed traffic with its bright red hood flung aloft after it crashed into a pickup truck at Cook and Pandora about 9.10 a.m. Drivers and a passenger were only bruised, but damage was heavy. (See Page 17.) (Times Photo by Bill Halkett.)

$5 MILLION SUIT THREAT IN FIGHT ROW

NEW YORK (UPI) — Fight promoter Vincent J. Velella returned from Sweden today after signing the $3,000,000 Johansson-Patterson rematch and announced he planned to sue Bill Rosensohn for $5,000,000.

Velella said his contemplated suits would be for "defamation of character" in connection with Rosensohn's statements that made him a "front man" for Anthony (Fat Tony) Salerno, a missing mobster.

FREDDY THE FLY WAS THERE

The Mob Saw Johnny Off

LONDON (CP) — Johnny Copley's old pals didn't forget him Tuesday, the day of his funeral.

Most of London's top gangsters turned out for the event, They gave their former underworld friend a sendoff to remember.

They seemed willing to overlook the fact that Johnny spent the last few years of his life going straight. Instead, they paid tribute to the way he handled getaway cars in his heyday, before he served eight years in jail.

Johnny (Scarface) Carter came along to the funeral with a group of pals and three wreaths. Harry the Horse and Freddy the Fly were there, too. And so was Old Boie.

Scarface told reporters at the graveside that Johnny was "one of the best—he handled a car like a woman, softly and firmly."

Johnny died last week when his new £6,000 car smacked into a wall and burst into flames.

Two of the floral arrangements delivered to Johnny's grave were in the form of expensive cars. Another was shaped like a pool table.

There also was a roulette wheel of roses and a block of flowers shaped like dice.

Five hundred spectators and mourners filled the church at New Cross to pay final respects. Old Boie, one of those who served prison time, said "Johnny would have loved to see this send off."

Johnny's family didn't think much of the floral displays. They burned them immediately after the service.

The police didn't think much of some of the mourners. They are looking for five who went from the funeral to a pub and beat up a bartender.

Wonder whut are th' visitin' hours when y're visitin' Adenauer's.

★ ★ ★

There's still hope—all is not Laos-ed.

★ ★ ★

Y' can't complain about earthquakes long's y' git a fair shake.

Index to Inside Pages

	Page
Chinese Lower Target In Economic Program	3
Alaska "Ready to Discuss" Corridor to Sea	3
Gas Station Site Control Sought	7
Loose Rail Cause of Fatal Train Wreck	21
Bernstein Stuns Soviets With Antics	23

Ask the Times	17	Etiquette	20	Sports	10, 11
Bridge	24	Finance	12	TV with Lee	25
Burke	5	Home Garden	5	Weather	5
Classified	24	Island Digest	6	Why Grow Old?	18
Comics	22	London Letter	5	Wilson	22
Dear Abby	18	Penny Saver	18	Women	18, 19, 20
Entertainment	23	Radio	28	Your Horoscope	30

ATTACK OF LARYNGITIS PUTS PRINCESS TO BED

LONGREACH, Australia (Reuters)—Princess Alexandra was ordered to bed today with a mild attack of laryngitis and forced to cancel one of the engagements on her Australian tour.

DISLODGED REBELS OFF 10,000-FT. PEAK

U.K. Honors Heroes of Secret War

LONDON (AP)—The Queen today approved awards to 31 British troops who fought a secret war in the Arabian Desert.

The air-borne task force—175 men of Britain's special Air Service Regiment—flew to the British protectorate of Muscat and Oan last January. Rebels there had seized a seemingly impregnable position atop 10,000-foot Mount Akdar. They repulsed every attempt by troops of the sultan to dislodge them

The British force flew in from Singapore with Lt.-Col. Tony Deane-Drummond in command.

"By a forced night march up extremely difficult country, Deane-Drummond surprised the enemy and gained complete success," the official London Gazette related today. "At one stage the ascent was possible only by using ropes."

Britain kept the campaign a strict secret despite Cairo reports of the desert rebellion.

"The war was fought in secrecy and was completely successful," said Deane-Drummond. He won the DSO.

NO TRAFFIC DEATHS —FOR 1,095 DAYS

WOODSTOCK, Ont. (CP)—This city of 19,000 has entered its fourth year without a traffic fatality, Chief Constable W. J. Ennis said Tuesday night.

The last fatality on city streets was in 1956. Since then, 1,095 fatality-free days have elapsed.

There's no place like SAFEWAY for RIB ROAST

The combination of things we do makes Safeway Rib Roast a better buy for you

It's Grade Red A Beef—the grade that means top flavor, tenderness, juiciness. We buy nothing less than 'Red' Beef.

PROPERLY AGED: In our own modern meat plant, Safeway Beef is brought to eating perfection by careful aging in special climate-controlled rooms.

TRIMMED BEFORE WEIGHING. A Safeway Rib Roast is just the meaty center portion you see in the picture. We remove the heavy chine bone and replace it with a layer of light-weight fat to seal in juices. We cut off the short-rib section, too. You get a roast that cooks right, carves right, and tastes just wonderful. More good-eating meat for your money.

PERFECT-EATING GUARANTEED. You can't miss with Safeway Rib Roast — or any Safeway meat. We guarantee complete satisfaction — every cut, every time — or your money back without quibble.

Enjoy this finer Rib Roast at our good-value price.

Standing Rib Roast

Beef Extra Juicy, Tender and Flavorful . . . Serve with your favorite vegetables for a meal guaranteed to please your family . . . Grade Red **A lb. 69c**

Fricassee FOWL

Plump, Tender Pieces—Ready to Cook. Serve with rice, spaghetti or dumplings . . . Cut up on cello tray ...... **lb. 35c**

Round Steak or Roast Beef

Canada Choice Beef, Grade Red ...... **A lb. 69c**

Corned Beef

North Star . . . Lean, flavorful, Cryovac wrapped. Average 3 to 4 lbs. ...... **lb. 69c**

Swift's Luncheon Meats

Deliciously Seasoned . . . for Cold Plates or Sandwiches

MACARONI and CHEESE LOAF	6-oz. pkg.	2 for 49c
PICKLE and PIMIENTO	6-oz. pkg.	2 for 49c
LUNCHEON MEAT	6-oz. pkg.	2 for 53c
OLD FASHIONED	6-oz. pkg.	2 for 53c
MEAT and OLIVE	6-oz. pkg.	2 for 53c
DUTCH LUNCH SALAMI	6-oz. pkg.	2 for 53c

2¢ OFF SALE! Bakery Feature of the Week

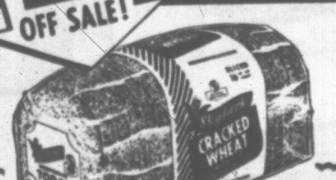

Skylark Cracked Wheat

Regular 19c, This week only **17c**

Delicious topped with jam, jellies!

Strawberries Bel-air Premium, Fancy, Frozen . . . Sliced, 15-oz. package ...... **2 for 67c**

Choice Tomatoes Town House—Serve chilled 28-oz. tin ...... **2 for 49c**

Salad Dressing Piedmont—Improves the best salad 32-oz. jar **53c**

Green Peas Gardenside—Standard, new pack, 15-oz. tin ...... **4 for 49c**

Prices Effective AUGUST 27, 28 and 29

In locations situated in Greater Victoria and Duncan

Complexion Soap

Brocade—White, Pink, Yellow or Aqua . . . In dispenser ...... **5 bars 39c**

MARGARINE

Good Luck — Top quality, 1-lb. package ...... 2 for 65c

Solo — Use as a spread. 1-lb. package ...... 2 for 55c

PET FOODS

Dr. Ballard's Champion 15-oz. tin ...... 2 for 21c

IVORY LIQUID

SPECIAL OFFER ... 15c OFF Giant 22c OFF King

Blue Cheer — With free coke coupon, king size $1.69

Half and Half Coffee Cream

Delicious on Fresh Fruit or Cereal

Pint carton ... 28c Quart carton ... 55c

Cottage Cheese

Creamed, pasteurized . . . large curd, dry curd or farmer style, 16-oz. carton 23c

SAFEWAY

CANADA SAFEWAY LIMITED

FULL TORONTO TRADING

TUESDAY

By The Canadian Press

INDUSTRIALS

MINES

OILS

Stock	Sales	High	Low	Close	Ch'ge
Sub Oil	4100	155	149	150	
Tidal	4600	106	103	104	−1
Triad Oil	325	425	420	425	
Un Oils	6760	214	205	205	−7
Wayne	2500	15	14½	15	+ ½
Wsburne	500	77	77	77	+2
WCdn O G	1500	150	145	149	−1
W Cdn OGw	600	80	80	80	−5
W Decalta	220	160	160	160	−1
Windfall	500	14	14	14	
Curb					
Dalhousie	5500	22	20	20	−1

Total sales: 2,694,000.

Stock	Sales	High	Low	Close	Ch'ge
Nat Pete	300	240	229	240	+5
N Davies	1000	230	236	230	+ ½
N Superior	z100	88	88	88	
Northeal	3500	13	12½	12½	− ½
NCO pr	z80	$32	32	32	
Okalta	1525	75	70	70	−5
Pac Pet	685	$14¼	14	14	
Pac Pete w	240	925	900	900	−46
Palliser	1000	40	40	40	−1
Permo pr	1600	115	112	112	−6
Petrol	3200	164	159	160	
Place	11725	115	105	106	−8
Prairie Oil	100	245	245	245	
Provo Gas	1350	270	265	270	
Quonto	1250	11	11	11	
Rocky Pete	1500	8½	8½	8½	−1
Ro alite pr	100	$19	19	19	
Sa phire	100	95	95	95	

TOP TRADERS

TUESDAY

MOST ACTIVE TORONTO STOCKS

By The Canadian Press

Stock	Sales	High	Low	Close	Ch'ge
INDUSTRIALS					
Bell Phone	4178	$42	41⅞	41⅞	
Mass-F	4045	$13⅞	13¾	13⅞	
GN Gas	3900	$6½	6¼	6¼	
Tr-Can PL	3072	$26¾	26½	26⅝	− ⅛
Walk GW	2218	$37¼	36⅜	36⅜	− ⅜
OILS					
Basco	128750	101	82	90	+8
Dalhousie	12500	23½	21	21	−2
Cdn WO	18378	215	194	195	−1
South U	9500	20	20	20	
Place	11725	115	105	106	−8
MINES					
Orchan	671150	130	104	124	+21
Surf Inlet	343500	5	4	5½	+ ½
Northld	258043	115	95	100	+5
Buffad				22	−6
[illegible] dcst	95466	64	52	55	−1
Sapph debs				49	+ ¾
Sarcee	700	135	133	135	
Secur Free	700	455	450	450	−5
South U	2000	20	19	20	
Spooner	700	15	15	15	−1½

Closing Averages

TUESDAY

DOW JONES:

30 Industrials	655.93, up 2.71
20 Rails	162.40, up 0.02
15 Utilities	91.55, up 0.11
65 Stocks	218.80, up 0.61

Shares: 1,960,000.

MONTREAL:

Industrials	312.80, off 2.01
Golds	88.93, off 0.42
Utilities	150.01, off 0.01
Papers	441.04, off 1.40

Shares: 320,500.

TORONTO:

Industrials	528.14, off 0.11
Golds	87.75, up 0.09
Base Metals	171.70, off 0.74
Western Oils	114.46, off 0.70

Shares: 2,694,000.

VANCOUVER:

20 Industrials	118.95, off 0.40
20 Mines	76.07, up 0.72
20 Oils	87.96, up 0.05

Sales: 73,722.

Investment Funds

(By James Richardson & Sons)

	Bid	Asked
Amer Growth	733	799
Assoc Invest	484	857
Cana Fund	3794	3984
Cdn Invest Fund	912	1000
Champion	550	604
Commonwealth	838	921
Corp Invest	935	1022
First Oil & Gas	442	483
Group Accum	555	607
Group Income	391	427
Growth Oil & Gas	732	790
Invest Growth	637	689
Invest Mutual	1147	1240
Leverage	677	744
North American	900	978
Mutual Accum	759	830
Mutual Bond	561	608
Mutual Income	521	569
Super Amer	711	764
Super Exec 55	3802	
Super Exec 56	3113	
Super Exec 57	534	
Super Exec 58	569	594
Super Growth	183	197
Super Income	402	432
Trans Canada	610	665
Diversified Securities A	1965	
Diversified Securities B	410	450
Trans Canada A	3080	
Trans Canada B	3065	
Trans Canada C	610	655
All Can Comp	794	863
All Can Div	647	703

DIVIDENDS

Canada Iron Foundries, 37½ cents, payable Oct. 1; record Sept. 10; xd Sept. 8.

Imperial Oil, 30 cents, payable Sept. 30; record Sept. 4; xd Sept. 2.

Leitch Gold Mines, 3 cents, payable Sept. 15; record Sept. 2; xd Aug. 31.

Gordon Mackay and Stores, "A" and "B" 12½ cents, payable Sept. 15; record Sept. 1; xd Aug. 28.

Regent Fund, 3 cents, payable Sept. 15, record Aug. 24; xd Aug. 20.

Zenith Radio, common 40 cents, payable Sept. 29; record Sept. 11; xd Sept. 9 (previously paid 25 cents).

T. G. Bright and Co., common 25 cents, payable Sept. 30; record Sept. 16; xd Sept. 14.

Newmont Mining, common 50 cents, payable Sept. 14; record Sept. 3; xd Sept. 1.

Canada Iron Foundries Ltd., 37½ cents, Oct. 1, record Sept. 10, pfd. $1.06¼, Oct. 15 record Sept. 18.

Gordon Mackay and Stores Ltd., class A 12½ cents, class B 12½ cents, Sept. 15, record Sept. 1.

Imperial Oil Ltd., 30 cents, Sept. 30 record Sept. 4.

$ EXCHANGE

(From Canadian Press and Royal Bank)

VICTORIA—Banks buying U.S. cheques 5¼ per cent discount. Cash at 5½ per cent discount. Silver at 7¼ per cent. Selling cheques at 4¾ per cent discount. Cash at 4¼ per cent.

MONTREAL (CP) — The U.S. dollar was at a discount of 4 13/16 per cent in terms of Canadian funds today. The pound sterling was $2.67¼.

NEW YORK (CP) — Canadian dollar at $1.05 1/32 in terms of U.S. funds. Pound sterling at $2.80 23/32.

VANCOUVER—NOON

Provided by Hagar Investments

MINES	Bid	Asked		Bid	Asked		Bid	Asked
Ad Astra	4	5	Boyle A	7¼	7¾	Okgn Hlptr	375	390
Amer Stdrd	6½	7	Do B	4¼	5	Okgn Phone	12	12½
Beaver Ldge	17½	20	BC Frst Prdt	14⅛	14⅜	Powell River	34¾	35½
Canam Cpr	15	16	BC Power	35⅜	36½	Sdny Rlng A	30½	
Canusa Chu	5		BC Phone		43	Sun Pblhg A	13¼	14¼
Clmn Cllrs A	35	40	BC Turf	110	120	Do B	13	—
Do B	35	40	Brrd Dydk	6¾		Tr Can Pipe	26¼	
Cont Potash	58	60	Cdn Cllries	7⅜	7½	Tr Mtn Pipe	12⅛	12¼
Cwchan Cpr	60	65	Do pfd	75	80	West Can Stl	8	8⅜
Craigmont	300		Canarama	130	150	Wst Cpr Mls	425	
FW Tngsten		14	Do pfd	260		Do wts	150	160
Friday Nckl	7	8	Cptl Estates		11¼	W Plywood B	16	16½
Giant Msct	21	22	Con Smelters	19½	20	Woodward's	18¾	19⅛
Granduc	125		Crntn Mtge		7½	Do wts		9¾
Hghld Belle	148	160	Credit Accep	400		OILS		
Kiny B Mtls	1⅛	2	Crtbrk Tbr	160	170	Basco Pete	6	9
Md Wst Cpr	21	22	Do pfd	20		Charter Oil	140	148
Nat Exp	9	10½	Crwn Zllrbh		22	Fort St Jhn	215	240
New Answth	4¼		Dmn Tar	17¾	18	Futurity	48	55
New Cronin	6		Grs Wine A	6¼	7	Home Oil A	—	15⅞
New Hamil	6	7	Imprl Invt A	9½	10½	Do B		14⅞
New Indian	5		Inld Nat Gas	5¼		Leamac	7	7½
NW Vntures	6	7	Do pfd	14¼	15	Mill City		25
Pacific Nck	66		Kelly Dgls A	7¾	8	New York	12½	
Red Hawk	2	2½	Jhnstn Str pf	10¼	10½	Pacific Pete		14¼
Utica	1½	2	MacMillan B	39	39½	P River Pete	48	50
INDUSTRIALS			Mdwest Gas	160	175	Prosper	17	20
Alta Dstlrs	305	—	Neon Prods	16	16¾	RC Ventures	18	19
Do VT	240	—	N Ont Nat G	16¼	16¾	United	210	—
			Nthlnd [illegible]	16		Vantor Exp	72	—
			Ocean Cmnt		15			

NEW YORK CLOSING PRICES

Provided by Pitfield & Co.

TUESDAY

	Close				
Allied Chemicals	117	Detroit Edison	44	North Pac	51⅛
Alcoa	110¼	Douglas Aircraft	44⅛	Owens-Ill	97¼
American Airlines	26¾	Du Pont	267½	Pac Gas-Elec	62¾
American Can	44⅜	Eastman Kodak	92	Pan P & L	51½
American Motors	43½	El Paso	32½	Peoples Gas	63½
American Smelter	44⅛	Ford Motor	78¼	Phila Elec	52⅛
American T&T	80	General Dynamics	46½	Penn	17
American Tobacco	97⅛	General Electric	80⅞	Public Service xd	38⅞
Anaconda Copper	64⅝	General Foods	97½	Radio Corp	61¼
Atchison Topeka	28½	General Motors	54⅜	Rep Steel	77¾
Atlantic Coast Line	56½	Goodyear Tire	131	Rock Island	34¼
American Elec Pwr	51⅛	Great Northern	51⅜	Sears Roe	47½
B&O Railway	45¾	General Tire	66½	Sperry	23¼
Bethlehem Steel	56⅜	Houston L&P	67¾	Socony	45
Boeing Aircraft	31⅜	Illinois Central	47⅜	S Cal Ed	60⅞
Burroughs	30	Inter Harvester	54¼	Southern Pac	74⅝
Canadian Pacific	28	Inter Nickel	100½	Southern RR	53½
C&O Railway	71⅞	Inter Tel	34	Stand Calif	52
Chrysler	65⅜	IBM	424½	Stand Oil NJ	51½
Cleveland Electric	52⅛	Johns Man	54¼	Swift	46½
Columbia Gas	21½	Kas City South	80⅜	Texas Co	83¼
Comwealth Edison	63⅛	Kennecott	102½	Union Carbide	142½
Con Edison	63¼	L & N	82	United Aircraft	42⅞
Con Natural Gas	53⅛	NY Central	28⅝	US Steel	103
Delaware Hudson	29¼	Nickel Plate xd	33	Union Pacific	33⅜
		New Haven	7⅛	Westinghouse	88¼
		Niagara P	36⅛	Woolworth	58¼
		Norfolk West	93½	Zenith	103¼

UNLISTED,, PIPELINES, ETC.

TUESDAY

TORONTO	Bid	Asked		Bid	Asked		Bid	Asked
Anuwon	2	5	Uran Ridge	7	10	Simpsons	150	155
Bethsaida	8	9	Wesley	3	6	Shawinigan	114	118
Brown McD	6	10	Mattagami	4½	5¼	Triad	82	85
Cdn Javelin	12	13½	MISCELLANEOUS			Woodward	138	
Cdn Superior	16¾	17¼	Anglo-C Tel A	33	34½	URANIUM BONDS		
Copper Ridge	1	2	Do pfd 4½	40	41½	Bicroft	96	98
Chib Copper	24	27	BC Sugar	34	36	Can-Met		65
Ft Reliance	18	20	BC Tel pfd 6	104		Cons Denison	95	97
Ego Mines	14	18	Do pfd 5¾	101	103½	Cdn Dyno	80	83
Gt Sweetgrass	22	26	Do pfd 4¾	89½	92	Faraday	97	99
Goldmaque	9	11	Do pfd 4½	83½		Lorado	42	48
Harvest Pete	55	60	Do pfd 4¾	81½	84	Milliken Lk	89	92
Larum	3	8	Calg Pr pfd	88		Northspan	74	78
Lunecho	35	39	Can Util pfd	93	100	Pronto	99½	
Murray	38	41	Dover Ind	9	10	Rio Tinto	92	94
Nat Malartic	16	20	Hudson's Bay	29	30	Stanleigh	88	90
Oceanic	80	110	Std Fuel pfd	35½		Stanrock	52	54
Pinepoint	8	9	Howard Smith	41	42	PIPELINES, ETC.		
Pitchvein	9	12	Safeway (C)	90	91¼	C Delhi com	6¾	7⅛
Raglan	13	17	CONVERTIBLES			Do conv	112	114
Robin Rl	16	20	Abitibi	96½	98	N Ont NG deb	88	90
Redcon	10	13	C Br Al 5¾ ex	96	98	GN Gas 5¾ ex	77	
Surpass	130	160	Do 6¼ ex	91	93	Pac Pete 5	105	108
Savannah	70	95	Camp Chib	113	116	Que NG deb	88½	90½
Tofino		10	Cdn Ex Gas	86		Tr Can deb	90	92
Torbrook	15	30	Cdn Petro	83	85	Westcoast deb	76	78
			Husky 5½ ex	88	90	Do conv	88	90
			Inland Cem	100		Do VT	17	18

LONDON

Assd Elec Ind 60s 9d. Assd News 21s 4½d. Babcock & Wilcox 31s 10½d. Blyvoors 28s 3d. Bowater Paper Corp Ltd 28s 6d. Brit-Amer Tob 58s. Can Pac $30. Cent Mining 80s 6d. Courtaulds 40s 7½d. Daggafontein 27s 9d. Daily Mirror 23s 4½d. De Beers dfd 170s. De Havilland 14s 9d. Distillers 27s 6d. Dunlop 24s 9d. Elec & M Ind 30s 9d. Ford 78s 4½d. Gen Elec 37s 6d. Gt Univ Strs 51s 4½d. Hudson's Bay 225s 7½d. Imp Chem 39s 10½d. Imp Tob 36s. Metal Box 57s 10½d. Mex Eagle 13s 9d. Rand Mines 103s 3d. Rolls Royce 46s 9d. Shell T & T 131s 3d. Tanganyika Concessions Ltd 46s. Unilever Ltd 115s 4½d. United Molasses 38s 7½d. Vickers 32s 3d.

Bonds: Brit 2½s Consols £52⅝. Brit 3½s War Loans £65⅝. Brit Fundings 4s 1960-90 £91¼.

Industrials Lower at Toronto

Western oils cut their losses but industrials slipped lower on the Toronto Stock Exchange today in moderate trading.

Orchan was the most active speculative, trading more than 600,000 shares.

Among industrials losers included Ford, Moore Corp., Shawinigan and Weston. Canadian Cottons and Dominion Stores were up.

Steels, motors and selected issues advanced on a sluggish market at New York.

AT TORONTO western oils rallied as Bailey Selburn slashed 40 cents off an early 50-cent loss and Home B added ⅜ at 14⅜, recovering from a ¼ loss. Calgary and Edmonton and Hudson's Bay, however, remained off ½.

International Nickel dipped ¾ at 95¼ while Consolidated Denison and Consolidated Mining were off ½ each. Noranda added 1¼ at 52 and Hudson Bay was up ½ at 53.

McIntyre added ½ at 89½ but Kerr-Addison was off ⅛ at 20⅞ among golds. Juniors were quiet and had small changes.

AT NEW YORK Distillers-Seagrams and McIntyre Porcupine gained. On the downside were Aluminium Ltd., Canadian Pacific (off ⅝), Granby Mining and International Nickel.

On the American stock exchange, prices edged higher in slow trading. Shawinigan was clipped ¾ in the Canadian section and Scurry-Rainbow Oil added ⅜.

AT LONDON prices were unsettled again today but gilt edged securities steadied after Tuesday's break.

Dollar issues were mainly irregular. Industrials recorded widespread losses.

AT VANCOUVER trading was quiet with slight change in prices during the forenoon. Charter Oils moved 1,000 at $1.49; American Standard traded 9,000 at 7c; Craigmont sold 1,500 at $3; Torwest moved 2,100 at 41; Utica traded 25,000 at a penny.

GRAIN TODAY'S

WINNIPEG

WINNIPEG (CP) — Most prices were firm to higher in slow trade today on the Winnipeg grain exchange.

Overnight export loadings of Canadian wheat included: West Germany 420,000 bushels; Japan 400,000; United Kingdom 360,000; Colombia 125,000; Belgium 40,000; Ireland 40,000.

Lakehead prices for class two, IWA and domestic wheat all were down ⅛ from Tuesday.

(By James Richardson & Sons)

	Open	High	Low	Close
Flax—				
Oct	328	330¼	327⅞	329¼
Dec	321	323½	320⅞	322½
May	325	327⅞	324½	326¼
Rye—				
Oct	114½	115¼	114¼	114⅝
Dec	115¼	116⅛	115¼	115⅝
May	120	120½	119⅞	119⅞
Barley—				
Oct	98⅞	98¼	98¼	98¼
Dec	96⅞	96⅞	96⅜	96⅞
May	98	98¼	98	98¼
Oats—				
Oct	76⅝	76⅝	76⅜	76⅝
Dec	75	75	74⅞	74⅞
May	76	76⅛	75⅞	75⅞

Cash Grain Close

Oats—1 cw 77⅞.
Barley—1 and 2 cw 6 row 96¼.
Rye—1 and 2 cw 112⅞.
Flax—1 cw 331½.

CHICAGO

CHICAGO (AP)—Grain futures prices generally held close to previous finishes in slow dealings today.

Japan, Formosa and Israel were in the wheat market overnight and today, taking a total of about 1,000,000 bushels of hard.

(By James Richardson & Sons)

	Open	High	Low	Close
Wheat—				
Sept	191⅛	191¼	190⅝	191
Dec	197¼	197¼	196⅝	197
March	201	201¼	200⅝	200⅞
Rye—				
Sept	..	130¼	129¼	130¼
Dec	..	135½	134⅛	135⅛
March	..	138¼	137⅛	137⅞
Corn—				
Sept	118⅜	118½	117⅛	117¼
Dec	112¾	112½	112⅛	112¼
March	116⅛	116⅛	115⅞	116⅛
Oats—				
Sept	..	66½	66¼	66½
Dec	..	69¼	68⅝	69
March	..	70⅝	70⅛	70⅜
Soyabeans—				
Sept	..	211¾	210	211
Nov	..	213⅛	212½	212⅝
Jan	..	216⅞	216½	216⅞

Huron & Erie - Canada Trust Appointment

HUGH R. STEPHEN

The Huron & Erie Mortgage Corporation and The Canada Trust Company announce the appointment of Hugh R. Stephen to the Companies' Advisory Board in Victoria. Mr. Stephen, actively interested in civic affairs, is vice-president and general manager of The New Method Laundries and Cleaners Limited of Victoria.

RUSSELL A. MUNRO

Russell A. Munro, who has been associated with Kraft Foods Limited for the past 10 years, has been named Institutional Sales Manager, according to an announcement made recently by W. G. Leece, company Vice-President and General Sales Manager in Mount Royal, Quebec.

ISLAND TUG & BARGE LIMITED
and its wholly owned subsidiary
YOUNG & GORE TUGBOATS LTD.

DIVIDEND NOTICE

NOTICE is hereby given that the Regular Dividend of 25c per share will be paid on the outstanding 5% Cumulative Participating Redeemable Preference Shares of Island Tug & Barge Limited and Young & Gore Tugboats Ltd., for the period 1st March, 1959, to the 31st August, 1959. The said Dividends are to be paid 1st September, 1959, to shareholders of record at the close of business 27th August, 1959.

By Order of the Boards,
O. M. PRENTICE, F.C.I.S.,
Secretary-Treasurer.

Before you buy a mutual fund inquire about

Get free prospectus and 26-year record from any Investment Dealer or Broker or mail this to
CALVIN BULLOCK Ltd.
507 PLACE D'ARMES, MONTREAL

A. E. Ames & Co.
Limited
Investment Securities
Royal Trust Building • 612 View Street, Victoria, B.C.
Telephone: Evergreen 3-4171
TORONTO MONTREAL NEW YORK LONDON, ENG. VANCOUVER
WINNIPEG CALGARY LONDON

OPEN HOUSE — 1259 JUDGE PL.

Wednesday, August 26, 2-4, 6-8 p.m.
Three Bedrooms and Rumpus $16,800
MRS. E. SHIRLEY, EV 4-8126
PEMBERTON, HOLMES LTD.

Performance leader! Prices were never lower! Trade-ins never higher! **Big deal on PLYMOUTH!**

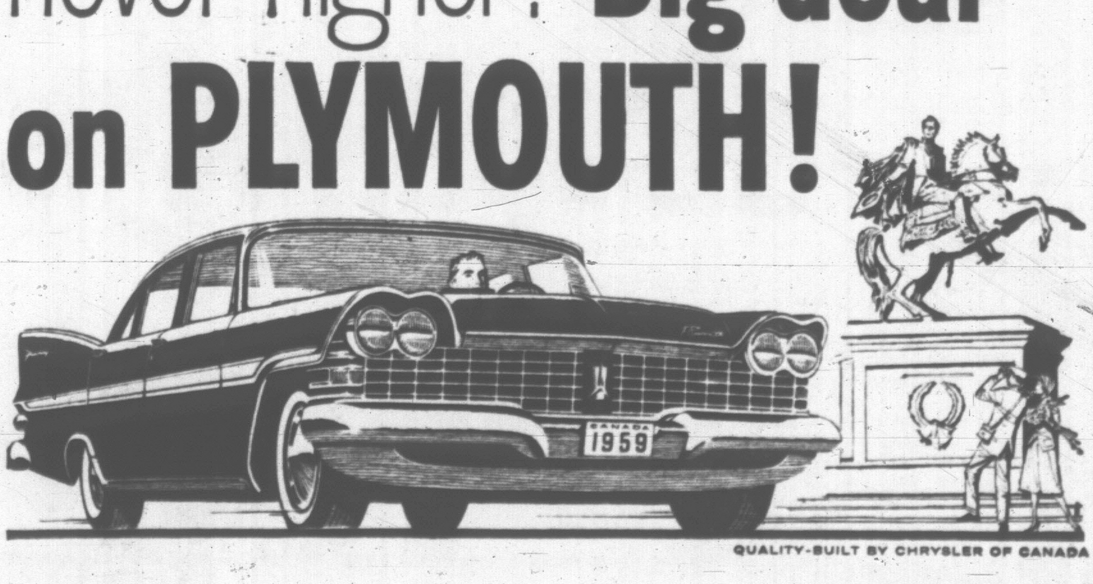

QUALITY-BUILT BY CHRYSLER OF CANADA

Any way you look at it, Plymouth packs the big performance punch in 1959. The kind of snappy response you want in traffic or out on the open road. Big savings, too . . . with either the lively, gas-saving Econo-Jet Six or V-8. You can own a peppy new Plymouth right now at the lowest price of the year. And you can expect top-dollars for your present car, too! See your dealer now for an eye-opening demonstration ride. Save now with a big deal on the performance-champ Plymouth for '59!

Take a look at Plymouth's feature list:

- Torsion-AIRE Ride
- Swing-out swivel seats
- Total-Contact brakes
- Push-button automatic drive
- Safety-Rim wheels
- Independent parking brake
- Foam rubber front seats (all models)
- Electric windshield wipers

PLYMOUTH PRICES START LOWER than those of any other full-sized car in Canada.

CHRYSLER CORPORATION OF CANADA, LIMITED

VICTORIA DODGE-DE SOTO LTD.
1061 YATES STREET, VICTORIA EV 4-7196

Victoria Daily Times

VICTORIA, B.C., WEDNESDAY, AUGUST 26, 1959

SCHOOL DAYS STILL TWO WEEKS AWAY BUT HEADACHES ALREADY HERE

Annual "refit" for school has begun in Victoria and these candid photos by Bill Halkett typify the shopping scenes that will be repeated endlessly until another school year is launched Sept. 8. Left to right: a teen-ager, already tired of the whole thing, meditates sadly on the number of texts required this year; a girl listens to expert advice of mother as they choose the right umbrella for her fall ensemble; a young girl, who has exhausted all the reading material on the magazine rack, waits patiently for big sister to finish shopping; and a pre-school boy reaches for attention, tired of playing second fiddle to books.

Charter Plane Service Planned

A new charter aircraft company will start operations from Patricia Bay Airport Saturday.

Victoria Flying Services Ltd., will operate under a "C" Department of Transport licence and will conduct "air taxi" services as required, operate a flying school, and repair aircraft.

Principals in the new venture are Bill Sylvester, former owner and founder of B.C. Airlines of which he is still a director; Eric A. Cox, secretary-treasurer who was also associated with Mr. Sylvester in B.C. Airlines, and J. W. Howroyd, co-owner of an airstrip outside Victoria.

Initial investment was $150,000. The company was incorporated for 200,000 shares at no par value.

Six new Cessna aircraft will form the nucleus of the company's air operations.

Headquarters is in No. 15 hangar at Pat Bay, where floor space has been rebuilt for the repair shop, offices and waiting room.

Aircraft will also be stored by the new firm.

In addition, an "aircraft rental" service will be conducted for the Cessnas, which will take pilot and three customers.

NEW COMMANDING OFFICER of No. 11 Aircraft Control and Warning Squadron at Lac St. Denis, Quebec, is Wing Commander W. J. Smith, 43, of Victoria, RCAF headquarters announced today. W/C Smith relinquishes duties with the Canadian joint staff in Washington, D.C., to take up his new post. He joined the RCAF in May, 1941, and served as a flying instructor and bomber pilot during the war.

Wreckage Believed Indentified Earlier

Search parties at Mount McCreight, near Campbell River, endeavored today to identify aircraft wreckage reported seen on the weekend, and now believed to be that of a wreck which was found and fully investigated in 1951.

Ground parties are on the mountain, and at noon today a Piasecki helicopter from VU 33 Squadron, RCN, at Patricia Bay, was trying to find a way to the 4,000-foot level on the mountain through overcast only 800 feet above ground.

Two Neptune aircraft from the United States crashed on Vancouver Island — one in November, 1948, and the other in December, 1950. It was the wreck of the latter which was found the following September, with the skeletons of 11 crew members.

When Cpl. W. H. Glover of the Comox RCAF station reported seeing wreckage while on a fishing trip to Roberts Lake, a ground party was organized.

Air force search officials said a brief radio message Monday night was misinterpreted to mean the party had found the remains of a U.S. Neptune bomber and skeletons of 11 crew members.

In fact, the air force said, the message was a request by the searchers for information on a crash in the area in 1951 of such a plane with 11 men aboard, and the misunderstanding was due to poor reception of the message.

Bodies from the 1951 crash were removed the following year but the wreckage was left at the scene.

NAVAL SHIP MOVEMENTS

Jonquiere, New Waterford return 9 a.m. Friday.

Fraser, Margaree return 2 p.m., Thursday.

Miramichi, James Bay return 8.30 a.m. Friday.

Ottawa returns Monday a.m.

Huge Fleet Exercises To Engage 2,300 Men

Chief's Auto Hit Answering False Alarm

A fire chief's car responding to what turned out to be a false alarm crashed into a light pickup truck, causing an estimated $1,250 total damage at Cook and Pandora today.

Deputy fire chief Ted Beales, his passenger, fire department secretary Bill Smith, and driver of the pickup, Kenneth M. Beattie, 1236 Oscar, escaped the collision with bruises.

The deputy chief was speeding from downtown to the Yates Street main fire hall just after 9 a.m., going east on the south half of Pandora, siren and red flasher going.

Police said Beattie was driving north on Cook and had reached about the centre of the intersection of the south portion of Pandora when the fire car struck his truck on the left rear.

Police who attended on the waterfront said the "emergency" was a boy of about 12 on a rubber raft anchored to a kelp bed about 100 yards offshore, jigging for cod.

HAMSTERLEY BEACH FLOAT TURNED OVER

A large diving float off Hamsterley beach was to be turned over officially today to Victoria-Saanich beaches and parks committee by officials of the Sidney Rotary Club, led by Victor Dawson.

The diving float was donated by the club as a contribution to the centennial year development of the Beaver-Elk Lake recreational area.

Committee chairman, Ald. M. H. Mooney praised the club at a meeting Tuesday for its assistance.

'Quake Victim Flying Back Thursday

Arrival of Det.-Sgt. Joseph Armstrong from a Bozeman, Montana hospital is set tentatively for 11 a.m. Thursday.

The Saanich policeman, who was seriously hurt in an earthquake which swept away himself, his family, and possessions on a mud and rock slide nine days ago, is to be flown here by special air ambulance.

Last minute confirmation will be awaited before the flight is scheduled in the event of poor weather forecasts. The trip is expected to take four hours and cost about $300.

Mrs. Ruby Armstrong and the children, Patricia, 18 and Donald, 11, were to return home later by train and ferry via Seattle, probably arriving Friday.

Cost of the trips, compensation and other expenses is to be paid out of a relief fund established by Saanich Chief W. A. Pearson and Det. Robin Stewart, its trustees.

Donations from Greater Victorians so far total more than $2,970.

Total of 19 Ships Sail Island Waters

By MONTE ROBERTS

Largest fleet exercise ever held by the Royal Canadian Navy Pacific Command will be carried out in Vancouver Island waters Sept. 14 to 25.

About 2,300 officers and men will take part. All but three ships of the entire Pacific fleet will take part.

The exercises will be in Barkley Sound and waters adjacent to Comox.

A total of 19 ships, including four auxiliary vessels, will be involved.

"Fighting ships" will be the destroyer escorts Assiniboine, Ottawa, St. Laurent, Fraser, Margaree, and Skeena; the figates Sussexvale, Ste. Therese, Stettler, New Glasgow and Jonquiere; the minesweepers Fortune, James Bay, Miramichi and Cowichan.

Also taking part will be helicopters and Avengers from the RCN's Vu-33 Squadron based at Patricia Bay, and CF-100's from RCAF 409 Squadron, Comox.

The fleet exercise will be under over-all command of Rear Admiral H. S. Rayner, flag officer, Pacific Coast, and under the direction of Capt. James C. Pratt, commanding officer, Second Canadian Escort Squadron.

The extensive drill will include weapons training, minesweeping, anti-aircraft and surface firings, and seamanship drill.

Heated Clash Over Saanich Town Planning

A stormy argument erupted Tuesday between Reeve George Chatterton and Coun. Joseph Casey over council's policy to plan ahead the development of roads, parks, commercial and residential areas in the sprawling municipality.

The clash broke out at a Lands and Planning committee meeting when Coun. Casey said Saanich could do without a planning department.

It was a costly frill, he said.

The reeve argued that planning ahead was preventing costly mistakes in road and subdivision developments.

It was also safeguarding the investments of home owners and curbing health problems, he said.

Coun. Stanley Murphy, chairman of the committee, who jumped into the argument, said Coun. Casey was advocating "topsy-like growth for Saanich instead of planned scientific development.

Most municipalities across Canada had planning boards, including private industries, he said. Burnaby had a board of eight technicians, while Saanich had only one.

The argument was started when the committee was asked to appoint a committee to select an assistant for Tony Parr Saanich planning engineer. Council earlier this year approved the hiring of an assistant planner.

Mr. Parr informed council that he was finding it difficult to cope with mounting municipal business.

This included, he said, community plans for Gordon Head and other areas, drafting zoning regulations, seeing that subdivisions were properly laid out.

In addition, he added, his work included traffic research, planning community facilities, such as parks, and assisting the municipal engineer.

The committee supported the reeve in his argument for town planning.

Rezoning Sought For Shop Centre

Application to rezone 1½ acres of land in the Cadboro Bay area for development of a $600,000 shopping centre, has been referred to the Saanich town planning commission for consideration.

The site is situated on the north side of Cadboro Bay Road, between Penrhyn and Maynard Streets.

Driver of Car In Fatal Mishap Pays $40 Fine

Driver of a car in fatal collision with a city policeman's motorcycle was found guilty today of careless driving and was fined $40.

Edward G. Whitehouse, 4025 Saanich, had pleaded not guilty to the charge, and his trial today lasted two hours.

Cons. Earle Doyle, 29, died of head injury received when his police bike crashed into the Whitehouse car on Douglas the night of July 12.

Police quoted Whitehouse as saying at the time, "I didn't see the motorcycle until it hit my right wing and the driver went over my car."

Robert Alan Graham, 1015 Tolmie, who was in a car about 120 feet behind the Whitehouse car just before the accident, said he saw the officer approaching for a considerable distance before the crash.

Magistrate William Ostler said he was not there to judge the unfortunate result of the accident, but rather the accident itself, which was similar to a great many which come before him.

SUN RETURNS ON THURSDAY

Cloudy skies and scattered showers this evening and overnight will give way Thursday to lighter cloud with a few sunny periods, according to the weatherman.

Winds, which blew from the southwest today at up to 25 miles per hour, will drop to westerly at 15 miles Thursday. Temperatures will range between 55 and 65 degrees.

TOPICS OF THE DAY

Victorians will get a chance to see Prince Philip's racing yacht Bluebottle when it moors in Inner Harbor Thursday. Dressed over-all, she will stay at the Causeway from mid-morning until evening before being transferred to navy moorings in Esquimalt Harbor.

* * *

Lighting an incinerator fire without a permit resulted in a grass fire and subsequent $15 fine for George Donaldson, 1540 McRae, in Saanich police court Tuesday.

Court was told Donaldson's fire got away and burned more than an acre of grass before it was put out by the fire department.

He said he thought a permit he obtained more than a year ago was still valid.

Victoria tug Cambrian Salvor expects to reach Yokohama, Japan, Saturday, to end a 10,000-mile journey towing a 30,000-ton battleship to a scrapyard. Skipper James van Komodo earlier turned down as "not required" offer of assistance in bringing the ship in, from fellow tug Sudbury II, which recently arrived in Japan with two 10,000-ton Liberty ships, also bound for the scrap heap.

* * *

Car washes sponsored by Job's Daughters and the order of DeMolay will be held Saturday, starting at 10 a.m., at parking lots of Oak Bay Shop-Easy, Oak Bay Avenue, and Quadra Safeway store.

* * *

Collapse of its retractable undercarriage caused a Victoria-owned Seabee amphibian to lurch and skid while landing at Patricia Bay Airport Tuesday.

Victoria Flying Club head instructor David Filby was at the controls, accompanied by passenger William Nelson.

* * *

No mail will be delivered by the post office on Labor Day, Sept. 7, and wickets will be open from 10 to noon for stamps but not money orders. Normal holiday service will be observed for special delivery and mail receipts and despatches. The post office lobby will be open 8 a.m. to 6 p.m.

* * *

A Seattle woman tourist who broke a hip while shopping with two friends, on Government Street, Tuesday afternoon, is in fair condition at St. Joseph's Hospital.

Police took Mrs. Meta Scholl, 65, to hospital after she fell in the 900 Block.

A 48-page colored booklet entitled "Beautiful British Columbia — Land of New Horizons" was published today by the B.C. recreation and conservation department. It will be sold to the public at 50 cents a copy.

* * *

Langford fire department is still taking donations for a trust fund established to help a former fireman's widow pay off her house mortgage.

The fund—which aims at $4,600—today totalled more than $2,715.

Unless the balance is made up, Mrs. Elsie Fisher and her three small children will face a "bitter struggle," a campaigner said.

* * *

Provincial government Tuesday turned over the old Rock Bay school site, at John and Turner, to the city as a crown grant. City Hall sought the property as a possible future firehall site after the Greater Victoria school board decided it was not needed any longer for school purposes.

* * *

The 16-year-old driver of a car which rolled over and flattened a fence on Topaz near Graham Tuesday evening escaped without a scratch.

Police said the boy, who will be charged in juvenile court with careless driving, braked to miss another car, driven by Gordon C. Kenyon, 3137 Jackson, went into a skid, rolled and came to rest heavily damaged on a boulevard.

The fence was property of Armin Schlatter, 2870 Graham.

* * *

City police commission meets Thursday at 10.30 a.m. in city police headquarters.

ASK The TIMES

Q. Could you tell me who was the last reigning sovereign of France and why France no longer has a monarch? B.V.M.

A. Last king was Louise Philippe, who reigned from 1838 to 1848, when a republic was established and Louise Philippe abdicated. The monarchy was weak and a determined minority was sufficient to overthrow it.

Q. Will you please tell me if the Todd-a-o screen at Vancouver's Stanley theatre is cinerama; if not, what is the difference, and can one see cinerama in Vancouver or Victoria? E.R.M.

A. The Todd-o-a screen is not cinerama, it's Todd-a-o. Cinerama uses three projectors to give picture depth, while Todd-a-o utilizes only one. You can see cinerama at the Strand in Vancouver. There is none in Victoria.

Anyone wishing a question answered is invited to send the problem along to The Times, addressed to "Ask the Times" Editor. Questions and answers will be published daily.

All questions should deal with matters of fact and be of general interest. The Times does not undertake to solve conundrums or legal problems. Nor will it attempt to put a value on old coins, stamps or antiques. These should be submitted to dealers.

23 Chest Agencies To Discuss Campaign

Forthcoming drive for $325,000 will be the subject of a full-dress meeting of representatives of all 22 member agencies of the Community Chest at a mass rally at Spencerhouse Friday.

Members of the campaign publicity committee will call for ideas from the agencies for getting their message across to the public, particularly emphasizing why they need the money sought.

"If the agencies want money from the public, they have got to say why," a Chest spokesman said.

He noted that only four (and possibly five) agencies of the 22 had entered nominees in the current "Miss Red Feather" contest, adding that "such a result is deplorable when you think of the reason for such a contest."

MUST HAVE SHOW

"You just can't go around knocking on doors asking people for money," he said. "You have to show them where their dollars will be going and also give them a bit of a show."

The agencies will also be asked to provide cards to be used in the campaign kick-off ceremony scheduled for the evening of Sept. 25.

A two-way "skiathon" with Victoria and Port Angeles water ski clubs taking part is scheduled for Sept. 27 and a "rowathon", which will see a so-far-unidentified member of the Victoria chest top echelon rowing from here to Port Angeles as part of the publicity program.

The drive — which has "If you don't care, who will?" for its slogan — is for $25,000 more than was sought last year. The 1958 campaign netted $274,000.

TOGETHER AFTER 30 YEARS

City Woman Enjoys Reunion in Ottawa

Mrs. Fred J. Smith, 321 Montreal Street, has been enjoying a family reunion in Ottawa which was organized by her brother after 30 years of work in tracing his missing sisters.

The family of one son and five daughters was separated in 1916 when their mother died Jan. 10 and their father Jan. 30.

The oldest son was with Canadian forces in France at the time, and could not help. He was killed in 1917.

The oldest sister, Mrs. Smith, eventually moved to Victoria and married here. The rest were placed in foster homes and orphanages, and one, Agnes, is still missing.

Charles Court, the surviving brother, lives in Ottawa, and did the bulk of the work in finding the family. He located Mrs. Smith in Victoria in 1927 with the help of the RCMP, and in 1928 located another sister near Ottawa.

The fourth sister found Charles in 1931 by checking telephone listings, and the youngest found him in 1934 with the help of the Ottawa police department. Since that time he has kept in touch with them all, but this was the first time he has been able to get them together at one time.

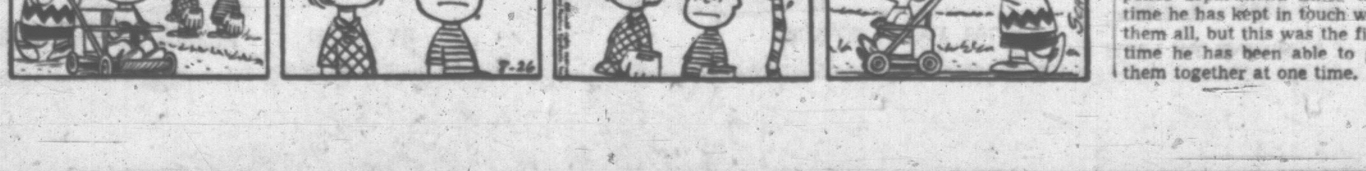

CLASSIFIED WANT ADS

VICTORIA OFFICE
TELEPHONE EV 2-3131

DUNCAN BUREAU
TELEPHONE 1600, 1602

Victoria Daily Times
24 WED., AUG. 26

SUBSCRIPTION RATES

Wherever carrier service is maintained: $2.00 pe month.

Single copy sales price: 10 cents daily; 14 cents Saturday.

By mail: Canada, Great Britain, Yukon Territory, one year, $18.00; six months, $10.00; three months, $5.00; single month, $2.50. Australia, month, $2.50; U.S.A., month, $2.00. Foreign, $3.00 per month. (Weekend) Saturday only: Canada $5.00 per year; U.S.A., $5.50 per year; Australia, $6.50 per year. Foreign, $7.00 per year.

Authorized as second-class mail, Post Office Department, Ottawa.

CLASSIFIED RATES

13c per line per day; 54c per line for three days; $1.00 per line for six days; $3.70 per line for the month (26 days). Above rates apply to consecutive insertions. Minimum advertisement two lines only. Contract rates on application.

Birth notices, $1.25 per insertion.

Marriages, In Memoriam Notices, Cards of Thanks, not exceeding 12 lines, $1.75 per insertion. Each additional line, 17c daily.

Deaths, Funeral Notices, not exceeding 12 lines, $1.75 first insertion and $1.25 subsequent insertions. Each additional line, 17c daily.

TERMS OF PUBLICATION

In the event of an error occurring the liability of Victoria Press Ltd. shall not exceed the charge for the space actually occupied by the item in question.

The Victoria Press Ltd. shall not be liable for non-insertion of any advertisement beyond the amount paid for such advertisement.

All claims of error in publication shall be made within 12 hours thereafter, and if not made shall not be considered. No claim will be allowed for more than one incorrect insertion nor for errors not affecting the value of the advertisement.

DUNCAN BUREAU

30 Kenneth Street, Post Office Box 182. Telephone Duncan 1600.

All advertising copy will be subject to the approval of the Victoria Press Ltd., who reserve the right in its sole discretion to classify, reject or insert copy furnished.

Eastern Canada representative: W. H. Austin & Co., 18 Toronto Street, Toronto, Ont.

United States representative: Cresmer & Woodward Canadian Division.

Replies to private box numbers may only be obtained from the downtown office of Victoria Press Ltd., at 1215 Broad Street, and at the Duncan bureau, 30 Kenneth Street.

1 BIRTHS

BLACKWOOD—Born to Mr. and Mrs. Thomas A. Blackwood, St. Charles St., at Royal Jubilee Hospital, on August 25, 1959, a daughter, Margaret Louise, a sister for Alex.

CLEAVER—Born to Mr. and Mrs. R. G. Cleaver, 1280 Gladstone Avenue, Victoria, B.C., at St. Joseph's Hospital on Aug. 20, 1959, a son, Carey. Many thanks to Dr. H. Borsman and maternity staff of St. Joseph's Hospital.

DOGSHON—Born to Mr. and Mrs. T. A. Dogshon, 664 McKenzie Avenue, Victoria, B.C., at St. Joseph's Hospital on Aug. 21, 1959, a daughter, Donna Lynn, 8 lbs. 5½ ozs.; a sister for David. Many thanks to Dr. J. E. Tysoe and maternity staff.

LAMING—Born to Mr. and Mrs. Peter E. Laming, 5009 Old West Saanich Road, at the Royal Jubilee Hospital on August 23, 1959, a baby son, John Walter, 7 lbs. 13½ ozs.; a brother for Raymond and Stephen.

MULLIN—Born to Mr. and Mrs. G. T. Mullin, 2568 Eastdowne Rd., Victoria, B.C., at the Royal Jubilee Hospital on Monday, August 24, 1959, a daughter, Dianne Elaine.

NOONE—Born to Mr. and Mrs. James R. Noone, 2147 Quimper Street, Oak Bay, at St. Joseph's Hospital on Friday, Aug. 21, 1959, a daughter, Frances Ann; a sister for Marion; 7 lbs. 9 ozs. Many thanks to Dr. S. S. Avren and maternity staff.

STEVEN—Born to Mr. and Mrs. Thomas Steven, 3033 Devon Road, Victoria, B.C., at Royal Jubilee Hospital, on August 24, 1959, a son, Mark Andrew, 7 lbs. 2 ozs. Thanks to Dr. Gale and maternity staff. (Insured.)

YOUNG—Born to Mr. and Mrs. W. D. Young (nee Bell Harvey) of Winnipeg, a daughter, Aug. 24, 1959.

2 ENGAGEMENTS

McNUTT-SENGER — The engagement is announced of Dolores Esther (Mickey), eldest daughter of Mrs. Isabella McNutt and the late George McNutt, to William Senger, youngest son of Mr. ... Sask. The wedding will take place on Saturday, Sept. 5, 1959, at 1.30 o'clock at St. Paul's Naval and Garrison Church, Esquimalt, Rev. P. W. Roberts officiating.

3 MARRIAGES

TAYLOR-CROMBIE—Mr. and Mrs. R. B. B. Crombie wish to announce the marriage of their youngest daughter, Davina Leslie, to Sub-Lieutenant Mark Hubert Digby Taylor, at Vancouver, B.C. The marriage took place quietly on August 23, 1959, at St. Andrew's Anglican Church.

5 DEATHS

BAKER—At the Veterans' Hospital, on August 25, 1959, Mr. George Pringle Baker, aged 84 years; born in Paris, Ontario, and a resident of Victoria for the past 12 years, late residence, 1669 Fairfield Rd. He leaves his wife, Katherine, at home; his sister, Mrs. Everett Lee, and niece, Nita Laidlow, in Ontario.

Funeral services will be held in Sands Mortuary Limited, "Memorial Chapel of Chimes," on Friday, August 28, 1959, at 1 p.m. Padre Douglas Kendell officiating. Interment in the Hatley Memorial Gardens.

BROWN—In Victoria, on Saturday, Aug. 22, 1959, Walter Brown, of 710 Cormorant St. He was born in Fulham, England, and had resided in Victoria for the past 30 years. Mr. Brown served in First World War with the Imperial Army.

Funeral services will be held in the Chaplin Funeral Chapel on Friday, Aug. 28th, at 3.15 p.m., to be followed by interment in the Royal Oak Burial Park.

5 DEATHS

CAROLAN — Mrs. Hazel Belle Carolan of 424 Constance Avenue, Esquimalt, on Aug. 24, 1959, at the Royal Jubilee Hospital. Mrs. Carolan was born in New Brunswick and a resident of Victoria for seven years. She is survived by her two loving daughters, Miss Sheila Carolan, at home, and Mrs Heather de Kergommeaux of this city; also by her husband, Allen, at Stewart, B.C., and three sisters, Mrs. Grace Wilander of Vancouver; Mrs. Alice Lundy, also of Vancouver, and Mrs. Merle Peele of Westview B.C., and two brothers, Mr. Vince Nicholson of Pavilion B.C., and Mr. Ross Nicholson of Vancouver; 1 grandson, Kerry de Kergommeaux of Victoria.

Funeral service will be held from Hayward's Chapel on Thursday, Aug. 27, 1959, at 3 p.m. Interment at Hatley Memorial Gardens. In lieu of flowers, please donate to Cancer Society, 1900 Fort Street. Supervised parking adjoining chapel.

CHU—In Victoria, B.C., on August 23, 1959, Chu Tait Seng, aged 60 years, and a resident of Victoria for the past 35 years, late residence, 501 Cormorant Street. He leaves his wife and his son.

Funeral services will be held in the Sands Mortuary Limited, "Memorial Chapel of Chimes," on Thursday, August 27, 1959, at 1 p.m. Interment in Royal Oak Burial Park.

HAY—In Victoria, B.C., on August 23, 1959, Captain John Alexander Hay, aged 66 years; born in Hamilton, Ontario, and a resident of Victoria for the past 14 years, late residence, Sooke Road, R.R. 2, Victoria, B.C. He leaves his wife, Ruth, at home; four sons, John, Montreal, Que.; Arthur and George, Victoria, B.C., and Lorne in France; his daughter, Mrs. J. A. McLean (Norma), Squamish, B.C.; 11 grandchildren, one great-grandson; two brothers, Robert, New Westminster, B.C., and Carlton, Edmonton, Alta.; his sister, Mrs. Roma McLeod, San Francisco, Calif. Captain Hay was a veteran of the First and Second World Wars, and a member of Mount Shepherd Lodge, No. 159, AF & AM, BCR, Sooke, B.C.

Funeral services, under the auspices of Mount Shepherd Lodge, No. 159, will be held in the Sands Funeral Chapel of Heather, Colwood, B.C., on Friday, Aug. 28, 1959, at 3.00 p.m. Rev. Dr. E. A. Wright officiating. Interment in the Colwood Burial Park.

HUTCHISON—Mr. Thomas Hutchison, aged 80 years, on August 25, 1959. Beloved father of Mrs. Raymond M. (Pat) Lamont, Lamont Road, Central Saanich.

Remains are entrusted to Hayward's Chapel. Funeral announcements later.

KEMPTON—On August 25, 1959, Mrs. Katherine Alyce Drummond Kempton, aged 85 years; born in Borris, County Carlow, Ireland, and a resident of North Saanich, B.C., for the past three years, residing with her son and daughter-in-law, Fred and Jean Kempton, 1995 Bazan Bay Road. Predeceased by her husband, Frederick M. Kempton, in 1945.

Funeral services will be held in the Sands' Funeral Chapel of Roses, Sidney, B.C., on Thursday, August 27, 1959, at 3 p.m., Rev. C. F. Orman officiating. Interment in the Holy Trinity Church Cemetery.

MASON—On August 24, 1959, in Victoria, B.C., Joseph Sedgwick Mason of 968 Balmoral Road, formerly of Saltcoats, Sask., aged 73 years; born in England, a resident of Victoria for the past 17 years. Survived by one sister, Mrs. Carl Luyendyk of Victoria; one brother, Robert L. of Victoria; also nieces and nephews.

Funeral services will be held in McCall Bros.' Floral Funeral Chapel on Friday, Aug. 28, at 3.15 p.m., Rev. Dr. W. W. McPherson officiating. Interment in Royal Oak.

McARTHUR—Mrs. Maud Clarke at Oak Lodge Private Hospital on August 24, 1959, widow of Alexander McArthur and beloved mother of Evelyn (Mrs. Eric Durrant), Ronald of Berkeley, California, and Gordon of West Summerland, B.C.

Private funeral service at Hayward's Funeral Chapel on Friday, August 28, 1959. Interment at Royal Oak Burial Park.

McINTOSH—Mr. John McIntosh, of 81 Moss Street, aged 68 years at Royal Jubilee Hospital on August 25, 1959. Mr. McIntosh was born in Glasgow, Scotland. He was an Elder of St. Andrew's Presbyterian Church; and a prominent Mason in Regina, Saskatchewan for many years, previous to moving here two and a half years ago. He is survived by his wife Annie; one son, Daniel, in Regina; one brother, Dr. William J. McIntosh in Staffordshire, England, and two grandchildren.

Funeral service will be held in Hayward's Chapel on Friday, August 28, 1959, at 3.30 p.m. Interment Hatley Memorial Gardens. Supervised parking adjoining the Chapel.

MACKAY—Suddenly in Sidney, B.C., on August 24, 1959, Mr. Joseph Anderson MacKay, aged 72 years; born in Scotland, and a resident, 3rd Street, Sidney, B.C. for the past 4 years, formerly of Nobleford, Alberta. He leaves two sisters and a nephew.

Arrangements will be announced later by the Sands' Funeral Chapel of Roses, Sidney, B.C.

McLEAN—Suddenly at the residence 916 Park Blvd., on August 25, 1959, Annie Edith McLean, aged 79 years, born in Ravenswood, Ont., residing here since 1929. She leaves one daughter, Mrs. G. Harold (Catherine) Holyoake at the residence; one son, W. Edward McLean of Victoria; four grandsons, one granddaughter; eight great-grandchildren; two sisters, Mrs. Winnifred Liversidge in Calgary; Mrs. James Harrison of Montreal; also nephews and nieces.

Funeral services will be held in McCall Bros.' Floral Funeral Chapel, on Saturday, August 29, at 1.30 p.m., Rev. Evan Baker officiating. Interment in Royal Oak Burial Park.

NICHOLSON—Suddenly on Aug. 23, 1959, Mrs. Evelyn Sylvia Nicholson, aged 54 years, born in Saskatoon, Saskatchewan, and a resident of Victoria for the past 21 years, late residence, 27 Boyd Street. She leaves her husband, Reginald W. Nicholson, at home; three sons, Roy, in Vancouver, B.C., Monte, Victoria, B.C., and Robert, of Cedar, B.C.; five grandchildren; and her brother, Delwin T. Morrison.

Arrangements will be announced later by the Sands Funeral Chapel of Heather, Colwood, B.C.

10 FUNERAL DIRECTORS

Thomson & Irving
FUNERAL CHAPEL
Est. 1911 Formerly of Winnipeg
Dignified, Courteous Service at Moderate Cost
PRE NEED AT NEED
SHIPMENTS
1625 Quadra Street Phone EV 4-2612

INDEX TO WANT AD HEADINGS

Classification	No.	Classification	No.	Classification	No.
Acreage for Sale and Wanted	156	Flats and Apts. Wanted	130	Personal	39
Announcements	14	Florists	12	Professional Services	37
Auto Repairs and Service	108	Foreign Import and Sports Cars	101	Personal Loans	140
Auto Body and Painting	109	Fuel	60	Pets	90
Births	1	Funerals	6	Property Wanted	155
Boats and Marine	80	Funeral Directors	10	Property for Sale	154
Business Personals	40	Furniture	62	Room and Board	120
Business Opps.	145	Garden Supplies	74	Rooms to Rent	121
Business Services	36	Halls, Stores and Offices to Rent	137	Rooms Wanted	132
Card of Thanks	8	Hotels	116	Situations Wanted Male	29
Cars for Sale	100	Housekeeping Rooms to Rent	125	Situations Wanted Female	30
Auto Financing and Insurance	110	Housekeeping Rooms Wanted	126	Vacation Guide and Summer Resorts	118
Cars and Trucks Wanted	112	Houses to Rent Furnished	132	Salesmen and Agents	22
Coming Events	15	Houses Wanted to Rent	134	Swaps	84
Country Homes and Properties	131	Houses for Sale	150	Teachers Wanted	27
Cottages and Campsites	117	In Memoriam	9	Timber	81
Dancing	43	Listings Cancelled	148	Trailer and Trailer Camps	111
Deaths	5	Listings Wanted	149	Trucks	106
Education	42	Lost and Found	20	Wanted Male Help	21
Engagements	2	Marriages	3	Wanted Female Help	28
Exchange Real Estate	147	Miscellaneous to Rent	138	Wanted to Borrow	142
Farms for Sale and Wanted	158	Miscellaneous for Sale	82	Wanted to Buy Houses	153
Flats and Apts. to Rent, Furnished	128	Miscellaneous Wanted	83	Wanted to Rent Miscellaneous	139
Flats, Apts. Rent Unfurnished	129	Monumental Works	11		
		Mortgage Loans	141		

10 FUNERAL DIRECTORS

Three Funeral Chapels dedicated to Thoughtful and Understanding Service.

SANDS
MORTUARY LIMITED
"Memorial Chapel of Chimes"
Quadra Street at North Park Street
Victoria, B.C. EV 3-7511

SANDS
FUNERAL CHAPEL OF ROSES
Fourth Street at Sidney Avenue
Sidney, B.C. GR 5-2932

SANDS
FUNERAL CHAPEL OF HEATHER
Colwood Corners, Colwood, B.C.
GR 8-3821

McCALL BROS.
"The Floral Funeral Chapel"
A background of dependability to exactly the service you would choose.
1400 VANCOUVER STREET
EV 5-4465—66

HAYWARD'S
B.C. FUNERAL CO. LTD.
ESTABLISHED 1867
Hayward Family. Directors: Bruce M. Leyden, formerly of Calgary, Manager.
734 BROUGHTON ST. EV 3-3614

CHAPLIN'S FUNERAL CHAPEL
Kindness, Courtesy, Service
980 Quadra Street EV 4-5512

11 MONUMENTAL

MORTIMER'S
MONUMENTAL WORKS
ESTABLISHED 1877
"The Finest in Craftsmanship"
633 David Street EV 3-6421

VICTORIA MONUMENT LIMITED
"Memorials of Distinction"
3001 DOUGLAS ST. EV 2-5834

STEWART MONUMENTAL WORKS Ltd. Monuments since 1869. 1403 May Street. EV 4-3452.

12 FLORISTS

The Posy Shop
"IF IT'S DONE WITH FLOWERS
WE DO IT"
623 FORT STREET EV 5-2475

BROWN'S THE FLORIST
FLOWERS FOR EVERY OCCASION
618 VIEW STREET
EV 4-6612 EV 4-9511
Night EV 4-3521

13 CEMETERIES AND BURIAL PARKS

Royal Oak Burial Park
MUNICIPALLY OWNED
Plots and Cremation
Phone GR 9-3213 for particulars.
CANADA'S FINEST BURIAL PARK

14 ANNOUNCEMENTS

BEFORE SCHOOL
STARTS

Treat yourself and the children to a last few days holiday at

SHAWNIGAN BEACH HOTEL
SHAWNIGAN LAKE

Accommodation available now. For information and reservations call Cobble Hill 48, collect.

THE WESTERN CLASSIFIED ADVERTISING ASSOCIATION in session in Victoria, British Columbia, Canada, for this annual conference, August 23-26, 1959, does hereby adopt the following resolutions of thanks and recognition:

FIRST: To the newspaper members of WCAA and to all the individual representatives of WCAA whose attendance and participation have contributed to the constructive accomplishments of this meeting in its approach to the progress of Classified Advertising.

SECOND: To our Victoria host, the Victoria Press Limited, its Publishers Seth Halton and Stuart Keate; Business Manager, J. W. Stephen; Comptroller, J. C. Melville; Advertising Director, Hector L. Alexander; Production Manager, Frank Mack; Retail Manager, Sid Sidaway and Classified Manager, Al Frankson, and other members of the Classified Advertising Staff.

THIRD: To the members of the Convention Committee who have laboured and planned untiringly to insure that this convention would be of outstanding significance.

FOURTH: To all the officers and directors for the many outstanding accomplishments which this year's administration has achieved.

FIFTH: To Joe Zanichelli, Empress Hotel maitre d'hotel, go our sincere thanks for the outstanding courtesies extended WCAA during their annual conference and our sincere appreciation for the delightful surroundings, superlative food, and the untiring efforts of the entire staff of the Empress Hotel in making our stay here a memorable one.

SIXTH: To Marj Plachner, secretary to Sid Sidaway, and Nancy Alexander, Supervisor of the Victoria Press Classified Advertising Department, who gave their services to facilitate the registration of the Convention delegates and guests, and to Bill Duba, general boy Friday, who assisted with everything, and to Rev. Canon George Biddle and Mike Hall-Patch, Assistant Advertising Manager, T. Eaton Co. Ltd. of Canada, for their contributions to the success of this convention.

SEVENTH: To the speakers on all of the programs for their willingness to share their experiences with all the members of WCAA.

IT IS RESOLVED that a copy of these Resolutions be forwarded by the Secretary to all of the individuals mentioned directly or indirectly and, further, that a copy be published in the Classified Columns of the Victoria Press Limited.

Respectfully submitted,
RESOLUTION COMMITTEE,
Cal Tremblay,
Secretary, Pro-tem.

A PRETTY CHILD
Scarlet fever robbed this bright eight-year-old of most of her natural hearing. But on our last trip into Bella Coola we were able to fit her with a tiny BELTONE Mindet clipped neatly into her pony tail. We know her grades will tell a different story this September. For the young, for the old and for the in between—Humphrey Golby has the skill and the instruments to solve the family hearing problem.
Northern Audio Company
222 Scollard Building. EV 5-3108.

DR. LLEWELLYN ROBERTS wishes to announce that from September 1, 1959 he will be occupying new offices at 212 Campbell Building, Douglas St., Victoria, B.C.

WALLY GRAY ANNOUNCES CASH on the spot for your used furniture and household items. No deductions for commissions or cartage. Clear money to you. Phone EV 2-1631.

A FULL BOOKCASE REDEEMS many a shabby room.
THE HAUNTED BOOKSHOP
845 Fort Street EV 3-1427

15 COMING EVENTS

CATS' PROTECTION LEAGUE silver tea; Mrs. Sweeney's home, 1657 Hollywood Crescent, Saturday, August 29th. Members and friends invited.

TO BUY, SELL, FIND, RENT OR HIRE, READ AND USE CLASSIFITD ADS.

THEY'LL DO IT EVERY TIME

By JIMMY HATLO

15 COMING EVENTS

PLAY
BINGO
IN THE NEW
ST. PATRICK'S HALL
TRENT ST.
(Off Fort, near Foul Bay, opposite Safeway).
8 p.m., Wed., Aug. 26th
ALWAYS 2 JACKPOTS
(Jackpot at 60 Calls)
Cards $1.00; Extra Cards 50c.
EXTRA GAMES.
Tables For All.
(Willows bus to end of Trent, walk one block down Trent.)

AUCTION
Furnishings, Cars and Boats
TOMORROW
10 a.m. and 7.30
On View Today

MAYNARD & SONS
Auctioneers and Appraisers
Since 1901
731-33 JOHNSON ST. EV 4-5921

BINGO TONIGHT, 8 O'CLOCK James Bay Community Association Pilot and Dallas Road. 10 games for 25c; also cash and jackpot games. EV 2-2333.

20 LOST and FOUND

LOST AUG. 18 — SPEED-SAW blade, bus stop Marigold-Wilkinson. Finder please phone EV 5-1949 after 6 p.m.

LOST — AT UPLANDS GOLF Course, 9 iron with green handle; club did not belong to user. EV 2-0407.

LOST—FISHING ROD AND REEL at Taylor's Beach, Saturday, Aug. 22. GR 9-2732.

LOST—3-GAL JOHNSON OUTboard, gas tank. EV 3-8824.

FOUND—UPPER PLATE, FALSE teeth at Happyland. EV 5-7666.

21 MALE HELP WANTED

CIVIL ENGINEER
Applications are invited for the position of Executive Engineer to the Fraser River Board. The requirements are for a graduate civil engineer eligible for immediate registration by the B.C. Association of Professional Engineers. Experience in hydro-electric power, flood control and other hydraulic fields desirable. Successful applicant will be required to direct preparation of reports and to supervise technical and office staff. Location, Victoria. Salary range from $8,400 to $9,600 commensurate with experience. The closing date for applications for the above position will be September 15, 1959. Applications should be marked "personal" and addressed to:
Comptroller of Water Rights,
Chairman, Fraser River Board,
557 Superior Street, Victoria, B.C.

NATIONAL PUBLICATION REquires part-time man, 16 hours per week, to assist already established carrier sales force. Salary plus car allowance. For interview, reply stating age, phone number, selling experience, if any, to Victoria Press, Box 1847.

BOYS, AGE 9-13. EARN GOOD pocket money and valuable prizes selling Star Weekly 1 day per week. To arrange interview, phone EV 4-0597, 8.30 - 4.30.

HANDYMAN WANTED — MUST have pleasant personality; excellent opportunity for middle-aged man to learn remunerative trade. Victoria Press, Box 1834.

WANTED, YOUNG MAN TO WORK in outside advertising. EV 6-1215 before 3 p.m.

PHOTOGRAPHIC WORK—TO BE processed by photographer. Guaranteed monthly salary. EV 5-0431.

TWO RELIABLE MEN FOR LIGHT duties in exchange for free room. 816 Cook St.

22 SALESMEN, AGENTS

WANT TO SELL?
There is NO DEEP SECRET to selling. If you REALLY BELIEVE you can, YOU CAN. All you need is a GOAL to work to, a desire to reach it, and you will generate the energy and enthusiasm to get there. The work is permanent, no layoffs. Ten minutes will prove to you that our product sells fast. If you have a car, are neat in appearance and want to sell DIAL OPPORTUNITY. EV 6-2459.

SPARE TIME CASH! DON'T MISS this opportunity. Make $100 easy selling beautiful Christmas Cards and Novelties. Newest, completely different designs. It's fun, friends buy on sight. Write today for free full color catalogue and samples on approval. Big profits, no experience needed. Special plan for churches, schools, clubs. Homer-Warren Co. Dept. 33, 411 Clendenan Ave., Toronto.

MAKE MONEY!
If you wish independence, security and a superior Product to sell, apply at once for a good Rawleigh Route. Vacancies in city, and nearby rural areas. No experience necessary. Stock on credit to reliable applicants. Write, Rawleigh's, 4694 Main St., Vancouver.

26 FEMALE HELP WANTED

ATTENTION! WHAT SECTION OF Vancouver Island do you live in? Do you have an Avon representative calling on you? If you don't, perhaps it's an open territory which could offer you a good earning opportunity. If you would like to sell Avon, please phone EV 4-7345 or write 1979 Taylor Street.

$100 MONTHLY FOR WEARING lovely dresses given to you as bonus. Just show North American Fashion Frocks to friends. No canvassing, investment or experience necessary. North American Fashion Frocks Ltd., 3425 Industrial Blvd., Dept. C-2781, Montreal, P.Q.

ELDERLY WOMAN REQUIRES companion to assist with household duties in lovely home. Must be non-smoker, clean, 50-55 yrs. of age and able to drive auto. Contact Mr. Garside, The Canada Trust Co., EV 2-8111, eves., EV 5-3694.

QUALIFIED STENOGRAPHER REquired for insurance office, salary range $200-$300 per month, based on experience, plus welfare benefits. All replies confidential. Victoria Press, Box 1835.

SALES CLERK FOR KITCHEN wares department. Experience preferred. 5-day week. M.S.A. and pension plan. Apply Mr. Sinclair, Mc & Mc, 1400 Government St.

26 FEMALE HELP WANTED

WANTED—EXPERIENCED HOUSEKEEPER FOR MOTHERLESS FAMILY OF 3 IN MODERN, FULLY AUTOMATIC HOME, WITH ABOVE-AVERAGE LIVING CONDITIONS, IN BEAUTIFUL SURROUNDINGS. WILL CONSIDER WOMAN WITH GIRL 4-6 YEARS OF AGE. PERMANENCY AND TOP SALARY TO THE RIGHT PERSON; LOCATION UP-ISLAND. PLEASE REPLY, STATING AGE AND EXPERIENCE, PLUS RECENT PHOTOGRAPH AND ANY REFERENCES, TO VICTORIA PRESS, BOX 1842.

NOW ACCEPTING APPLICATIONS for managers and assistants, over 25 years. Full or part-time work. This is a way to earn extra money for Christmas. Selling, not canvassing. Phone EV 3-8303.

GIRLS, AGE 9-13. EARN GOOD pocket money and valuable prizes selling Star Weekly 1 day per week. To arrange interview, phone EV 4-0597, 8.30 - 4.30.

PERSONABLE SALES LADY FOR assistant in gift shop. Please reply fully giving age, experience and salary requested to Victoria Press, Box 1839.

EXPERIENCED WAITRESS—DAY work, 9-5.30. Wednesday afternoon and Sundays off. Apply in person Cairo Coffee Shop, opposite HBC.

PART-TIME STENOGRAPHER for engineering office. Intelligent, well-educated woman will find this a pleasant job. Good salary and conditions. Victoria Press, Box 1840.

OPENING TO TRAIN ENERGETIC, mature woman for Corsetiere. Good earnings, part or full time. Victoria Press, Box 1819.

WOMAN DOCTOR REQUIRES healthy, capable housekeeper to take full charge and live in. Phone EV 4-6302 after 6.30.

KINDLY WOMAN TO LOOK after 2 young boys, my home, Esquimalt. Must be reliable. Phone EV 5-4196.

EXPERIENCED WAITRESS WITH pleasant personality free to work day or evening shift. Apply 10-11 a.m., 1318 Blanshard.

HOUSEKEEPER FOR COUPLE convalescing, required immediately for about a month. Live in, Sidney. EV 3-8472.

CAPABLE SALESWOMAN wanted for delicatessen department. Apply Cross' Marketeria, 1310 Douglas.

WANTED—HOUSEKEEPER, 5-DAY week, 8-hour day; good wages; 2 teen-age children and one 3½ years. Victoria Press, Box 1844.

EXPERIENCED WAITRESS REquired at once. Apply mornings to Hostess, Douglas Hotel.

DISHWASHER REQUIRED, FOUR hours per day. Apply Cairo Coffee Shop, opposite HBC.

WOMAN TO HELP CARE FOR 8-month-old boy. Live in. Oak Bay district. Phone EV 4-8235.

MILLINERY SALESLADY. STATE previous experience. Victoria Press, Box 596.

HOUSEKEEPER, LIVE IN, $70 starting salary, 1 child. EV 3-3095 after 7 p.m.

EXPERIENCED WAITRESS. Astoria Cafe, 744 Yates.

27 TEACHERS WANTED

SCHOOL DISTRICT No. 8 (SLOCAN) This is a small district between Trail and Nelson. It has three four-roomed high schools (Grades 7 to 12) and there are vacancies in each. One of them requires a principal (supervisory allowance $800).

Experienced teachers with EB certificates or better are invited to apply for the Grade 7, 8, 9 subjects. Two increments above schedule are paid such teachers.

There is also a two-roomed elementary school at Winlaw (Grades 1 to 6) with a teacherage suitable for a married couple.

Any teacher interested in the district may obtain further information by contacting Nelson Allen Dist. Supt. of Schools at Central Junior High School (days) or Cathay Apts. (evenings)

Scale: EB $3,300-$5,100
SB $4,300-$6,800

29 SITUATIONS WANTED MALE

CREDIT MANAGER
Credit and collection manager, age 33, desires position. 14 yrs. retail exp. Capable of assuming complete responsibility, or would consider position where there are possibilities for future advancement. Victoria Press, Box 1817.

CALL ERNIE
FOR
Clean-up service, basements, yards, sheds and so on. Small charge. EV 5-1127.

RUBBISH, JUNK
Earth and rocks hauled away from your basement, yard or attic. Reliable and reasonable. EV 2-9395 anytime.

HAVE YOUR TREES EXPERTLY and safely topped, removed, pruned and sprayed. Capital City Tree Service. EV 3-6452, EV 3-1805.

PAINTING AND DECORATING—All skilled workmen. A clean job every time. EV 3-5806 or GR 8-3245 anytime.

BEER BOTTLES BOUGHT, RUBbish cleaned up. Island Junk. EV 3-0343.

YOUNG MAN DESIRES ODD JOBS. EV 3-5609.

RUBBISH HAULED, BASEMENTS cleaned. EV 4-6718, after 5 p.m.

TREES FELLED, TOPPED, PRUNing. Day EV 2-4117; eves. EV 5-6547.

LOTS CLEARED, LEVELLED, cultivated. Mowing. GR 9-6777.

PAINTING, DECORATING, SMALL jobs, reasonable. EV 5-3297.

WANTED, ANY CEMENT WORK, septic tank or drainage. GR 9-1922.

30 SITUATIONS WANTED FEMALE

ALL TYPES OF FLOORS EXpertly cleaned, waxed and polished by machine. Homes our specialty. Gregg's. Established 1920. EV 4-5023.

YOUNG LADY WISHES POSITION as housekeeper, preferably with young children, and must live in. GR 9-1707.

WIDOW WILL CARE FOR CHILD, 4-6 years, 5 days weekly, good care and interest assured, references. Victoria Press, Box 1846.

SALESLADY WANTS PART-TIME work in bakery, afternoons and Saturdays. EV 4-2287.

TWO RELIABLE BABY SITTERS. EV 3-0159 and EV 3-1689. Adults.

30 SITUATIONS WANTED FEMALE

WOMAN, 28, WANTS FULL-TIME job, any kind. EV 6-2695.

WIDOW WISHES DAY HOUSEwork, $1 hour. EV 2-8928.

DAILY HOUSEWORK WANTED. EV 2-3745.

31 SITUATIONS WANTED—MALE OR FEMALE

CARETAKING, APARTMENT BLK or estate. Active retired couple, excellent references. EV 2-5885.

36 BUSINESS SERVICES

ASPHALT

O.K. PAVING
FREE ESTIMATES
CONVENIENT TERMS
760 TOPAZ DAY OR NIGHT
EV 5-1812

BRICKLAYERS

ALL TYPES OF MASONRY WORK. H. A. (Sandy) Ormiston. EV 4-6777.

BULLDOZERS

BULLDOZING AND CLEARING, road grading and backfilling. The right machine for every job. JOHN D. KISSINGER, JR. EV 3-8425 Days EV 2-3947 Nights

CARPENTERS

HAVE YOUR CARPENTER WORK done now; 20 years' experience. We specialize in repairs, new steps built or repaired, verandas jacked up, fencing and roof repairs, gutters and downpipes cleaned. Phone anytime EV 2-1369.

BUILD, REPAIR ANYTHING. ALterations, finishing, cabinet work. Foundations levelled, jacked up, repaired. Hour or contract. EV 2-4644.

CARPENTER REPAIRS, ALTERAtions, gutters, stairs, tile and cement. H. Pistell. EV 2-8602.

CARPENTRY REPAIRS, CABINETS, steps, gutters, fencing, etc. M. Anwyll. EV 3-7926.

REPAIRS, ALTERATIONS, STEPS and fencing. Low rates. EV 2-4307.

CARPETS AND LINOLEUM

HOURIGAN'S CARPET & LINO. Supplied and installed. Estimates free. 715 Pandora. EV 6-2401.

V.I. FLOOR CENTRE LTD. FREE estimates. EV 4-7314.

CEMENT

BIRKETT. GUARANTEED CEment work, patios, steps, walks, basements, driveways, foundations, carports. Estimates. Ph. GR 9-2885.

P. & D. CEMENT CONTRACTORS. Walks, steps, patios, basements, mastic floors, septic tanks. Work guaranteed. Estimates. EV 4-9793, EV 4-4089.

FARMER CONSTRUCTION LTD. GUARANTEED CONCRETE WORK, ROCK BLASTING, SEWERS AND DRAINS, ETC. PHONE EV 4-0511.

H. A. VANDERBYL, CEMENT AND terrazzo tile contractor. Phone GR 9-4241.

BAKER BROS. GUARANTEED cement work. EV 5-1508, GR 7-6025.

CHIMNEY REPAIRING

A1 CHIMNEY SWEEP, LAST WEEK for summer rates. EV 5-3618.

CONTRACTORS

C. H. WHEATON LTD.
Repairs, Alterations EV 2-2159

Farmer Construction
Repair Department, EV 4-0511.
Prompt Service

HOME REPAIRS AND MASONRY WORK OF ANY NATURE. RAINALDI CONSTRUCTION. EV 5-5214.

KASAPI CONSTRUCTION CO. Best home. Most reasonable guarantee. EV 5-5614.

HOME REPAIRS, GUTTERS, CEment work. Terms. Eves. EV 4-3830.

DRESSMAKING

M. JUBB, TAILORESS. ALTERAtions, repairs. Phone GR 9-4132.

DRAPES MADE, RELINED, ALterations. Phone EV 2-9710.

EXPERT DRESSMAKING. PHONE EV 4-5130.

INVISIBLE MENDING, ALTERAtions. EV 2-5280.

ELECTRICAL CONTRACTORS

HEARD ELECTRIC
Service Changes, Re-Wiring
2744 Forbes. EV 2-7633.

TROUBLE CALLS AND WIRING. C. Gillmore. EV 4-6629.

FLOORING AND FLOOR SANDING

M. & M. FLOOR CO. LTD. FLOOR laying, sanding, finishing. Free estimates. EV 4-0403, GR 9-2053.

V.I. FLOOR CENTRE LTD. FREE estimates. EV 4-7314.

FLOOR POLISHING

ALL TYPES OF FLOORS EXpertly cleaned, waxed and polished by machines. Homes our specialty. Gregg's, established 1920. EV 4-5023.

HAIRDRESSERS

TYRRELL'S BEAUTY SALON
Hair Styling Specialists
609 Courtney Street EV 3-6831

HALF PRICE PERMS. NEW RAY Beauty, 929 Pandora. EV 4-3644.

LANDSCAPING

Barker Landscaping
FREE ESTIMATES EV 2-8323

LANDSCAPING, LAWNS, ROCK work, rotovating. Free estimates. F. Michelsen & Co. Phone EV 4-7488, EV 6-2810.

LANDSCAPING, LAWNS, ROCK work, etc. Molholm. EV 2-0237.

LANDSCAPING, LAWNS, ROCK work, tree service. Free estimates. E. Carlsen. EV 3-6483.

PAINTERS AND DECORATORS

A. C. Grieve EV 2-1413
Complete Painting Service
Brush or Spray Painting
Insured and Guaranteed Work

WEBB & SON
EV 4-6827. Paperhanging, painting. Quick, clean, reliable. First-class workmanship. Thirty years' experience Victoria. Terms if desired.

GREGG'S PAINT WASHING DEPT. Kitchen, bathrooms, etc. 38 years' experience. EV 4-5023. Estimates.

EV 3-8773. PAPERHANGING, PAINTing. Special rates. First-class work, immediate service. Color schemes, estimates. T. Harker.

PAINTING AND DECORATING. All skilled workmen. A clean job every time. EV 3-5806 or GR 8-3245 anytime.

D. SMYTHE FOR PAPERHANGing, painting, stucco painting, plaster patching. Experienced workmanship. Reasonable. Phone EV 2-3837.

36 BUSINESS SERVICES

CALL LANDRY FOR BEST IN painting, remodelling. Lowest prices. Free estimates. EV 5-0114.

1ST-CLASS PAINTING, VERY REAsonable rates. Former painter for R. Simpson Co., Toronto. EV 2-4758.

C. T. LONGMAN, DECORATORS, painting, spraying, paperhanging. Free estimates. Phone GR 9-6821.

INTERIOR, EXTERIOR PAINTING. Free estimates. EV 3-0904 after 6.

JIM SAUNDERS, PAINTING AND DECORATING. GR 7-2174.

G. DAVIDSON, PAINTING. QUICK service. $10 a room up. EV 3-3775.

PAVING

BLACK TOPPING
Parking Lots, Driveways, Walks
Free Estimates — Easy Terms
IDEAL PAVING CO. LTD.
EV 2-7612 Evenings EV 3-3586
615 Courtney Street

PHOTO ENGRAVING

PHOTO ENGRAVING
Half Tone—Line and Color
Engraving—Commercial Art
ISLAND ENGRAVERS
649 Pembroke, Just Below Douglas
Phone EV 2-8831

PIANO TUNING AND REPAIRS

RAY'S PIANO TUNING AND REpairs. GR 9-5794.

PLASTERERS

PLASTERING, STUCCO, STUCCO painting. J. Hamilton. EV 3-3925.

PLUMBING AND HEATING

BALLAM & RAWLINGS
LIMITED
YOUR
PLUMBING AND HEATING CENTRE
Prompt Service
Repairs, Remodelling, New Homes
DOUGLAS ST. AT ROUNDABOUT
Phone EV 4-1641

PITT & HOLT LTD.
J. WELHAM, Prop.
Plumbing, heating, installations, furnace repairs, sheet metal work, oil burners and appliances. Financed under home improvement plan. 602 Esquimalt Rd. EV 3-7413.

W. A. WILKINSON, PLUMBING service. New work, repairs. Free estimates. 2543 Scott St. EV 5-4752.

C. J. McDOWELL LTD. PLUMBing and heating. 1000 Douglas. Phone EV 3-4138.

S. H. BROWN, REG. PLUMBER. Specializing in repairs, remodelling. Reasonable. 24-Hour. GR 9-5641.

ROOFING AND INSULATION

GUTTERS CLEANED — DOWNPIPES REPAIRED
EV 3-3915
MODEL SHEET METAL
2010 DOUGLAS STREET

Parker Johnston Ltd.
1314 BROAD ST. EV 2-9181
Roofing. Insulation at its very BEST. Over 40 years combined experience to stand the TEST.

REGAN ROOFING
Phone EV 3-6139

VICTORIA ROOFING AND INSULATION COMPANY
917 FORT
EV 2-2331 EVENINGS, EV 4-4818

ROOFING, SIDING, INSULATION, ROOF AND GUTTER REPAIRS.
CAPITAL CITY ROOFING
1920 OAK BAY EV 3-5911

TREE SERVICE

SCIENTIFIC PRUNING, SPRAYing, fruit and shade trees, trees felled. Chemical spraying, brush, grass, weeds. Chas. A. Cowie. Tree Surgeons Ltd. (Licenced and insured). EV 2-1676; eves. EV 3-1668.

WASHING MACHINES

KER ELECTRIC AUTHORIZED Beatty Service, 1119 Fort. EV 2-3425.

37 PROFESSIONAL SERVICES

ACCOUNTING

ACCOUNTING, BOOKKEEPING services for small businesses. Weekly, monthly, part time. Reasonable. EV 3-3955.

PRIVATE DETECTIVES

VICTORIA'S OLDEST LICENSED and bonded private detectives. NATIONAL INVESTIGATION AGENCY LTD.
Advice Free and Strictly Confidential
24-Hour Service EV 4-2814

RESEARCH SERVICE LTD. 650A Yates EV 3-8323 24 Hours

39 PERSONALS

YOUNG WOMAN WISHES A RIDE to work for 9 o'clock with anyone crossing Millstream and Trans-Canada Highway. EV 5-8746 daytime. Ask for Dolores.

ALCOHOLICS ANONYMOUS
Have you a drinking problem? If you have a sincere desire to stop drinking phone EV 3-0415 or write Box No. 1, Victoria, B.C.

WIDOW WITH HOME AND PENsion, like to meet gentleman with same. Over 70. Victoria Press, Box 592.

WILL CHAUFFEUR OR SHARE expenses to Winnipeg. Ext ref. EV 5-7039.

YOUNG GIRL WOULD LIKE TO share apartment with same. Catheleina Paulin, 627 Bay St., Apt. 4.

JOHN-MARSHA, JOHN-MARSHA, John and Marsha shop at the Hiway Supermarket.

GENTLEMAN DRIVING TO LOS Angeles desires pleasant male companion. EV 3-7747.

GENT WITH HOME WISHES TO meet lady. GR 8-3669.

40 BUSINESS PERSONALS

BIRKS
JEWELLERS, SILVERSMITHS
Jewellery and silverware skilfully repaired or made over by Birks craftsmen. Silverware repaired and replated. All watch repairing done in our shop and guaranteed for one year. Pearls and beads restrung. Diamonds and precious stone jewellery sold on consignment. Estimates gladly given without obligation.
706 YATES ST. EV 2-4241

IT'S NEW — G & M
Home entertainment—Home Protection—Work Saver. The most talked about improvement in today's homes—write P.O. Box 685, Victoria for further information.

YOUR HEALTH IS YOUR BEST investment. Try Bel 3-Way. For free home demonstration phone GR 9-6606.

CALL US FOR A COMPLETE overhaul of your sewing machine. EV 4-3021. Taylor & Co., 816 Fort.

YOUR DOUBLE-BREASTED SUIT can be made single-breasted. See Morisse, 2630 Douglas. EV 3-2038.

40 BUSINESS PERSONALS

ECZEMA, ITCH, PILES, RASH — Try Teenjore Ointment. Thousands satisfied. All drug, dept. stores.

FUR REPAIR SERVICE
Remodel, repairs. Call, deliver. Paul, 205 Beach Drive. EV 2-3380.

J. COOPER, TAILOR. ALTERAtions, repairs. 635 Fort. EV 3-4693.

$10 A YEAR PROTECTS $1,200 OF your income. EV 2-1782.

42 EDUCATION

FALL COURSES NOW FORMING. Day classes start daily. Night school commences Sept. 14. Sprott-Shaw School of Modern Business, 1012 Douglas. EV 4-8121.

43 DANCING

ACADEMY BALLROOM DANCING
Private Lessons — Classes
All Dances. Latin American
Class Rates on Application
1012 Douglas EV 3-1643

60 FUEL

COAL

ORDER NOW
KILN-DRY KINDLING
$8 CD.; $12 1½ CDS.
PLANER ENDS
$7 PER CD.; $10 1½ CDS.
12 SACKS DRY KINDLING DEL. IN BASEMENT, $5

COAL SPECIAL
Reduced summer prices now in effect. Order now. Save up to $1.50 per ton.

HARKNETT FUEL LTD.
EV 4-2647 — EV 4-9381
2333 GOVERNMENT

McLEOD RIVER COALS
We have a large stock of all grades on hand.
Buy now and get summer discounts. Maximum in preparation and service.
Phone for Prices

KIRK COAL
517 Esquimalt Road
Phones: EV 5-1222, EV 2-8181

SUMMER DISCOUNTS ENSURE BIG SAVINGS NOW!
COAL THAT LASTS—HIGH HEAT McLeod River, Midland, Commander, Comox, Economy Furnace Blend, Canmore Briquettes, Brix-Mix Special Stoker Blend.
PRES-TO-LOGS, $19 UNIT IN BASEMENT
METER-MEASURED OIL SERVICE
Richard Hall & Sons Ltd.
Service Since 1861
746 Fort St. Phone EV 4-1431

GET YOUR COAL IN NOW WHILE discounts are still on. Also clean planer ends. Cameron Active Fuels Ltd., 723 Cormorant. EV 3-3121, EV 3-5343.

WOOD AND SAWDUST

BONE DRY WOOD GUARANTEED 100% FIR
INSIDE FIR BLOCKS
BIG, THICK BARK SLABS
This wood has been stacked and dried in our woodyard and is guaranteed bone dry. Every piece handpicked and loaded to eliminate all sawdust and rubbish.
1 CD. $8
2½ Cds. $15

BONE DRY 100% FIR PLANER ENDS
Handpicked 2x4, 2x6, 2x8, etc. in 12" lengths. Guaranteed no rubbish or bits.
For immediate delivery phone
SOOKE FUEL CO.
EV 2-2211 or EV 3-8925

MILL WOOD
12-in lengths. Easy to split. Good for all-round use. Must be moved. Stock up now.
Easy monthly payments.
2½ CORDS $11.00
5 CORDS $20.00
DRY PLANER ENDS
2x4, 2x6, ETC: 1 FT. TO 4 FT.
2 CORDS ONLY $12
O.K. FUEL CO.
EV 4-2452 EV 5-1812

HAND PICKED FIR MILLWOOD
2½ Cords $14.00
DRY FIR MILLWOOD
1 CORD......$10.00
2 CORDS....$19.00
EMPIRE FUEL LTD.
739 PANDORA AVE. EV 2-2424

DRY WOOD
HALF PRICE
12" MILLWOOD
Excellent for furnace, kitchen and fireplace.
ABSOLUTELY NO CEDAR
Save on Splitting
2½ CORDS $10.00
5 CORDS $18.00
Immediate Delivery
WHOLESALE FUEL
EV 5-7611

60 FUELS

EXTRA SPECIAL
WOOD — WOOD
Hand-picked, dry 12" Fir Slab and Block
2½ Cords $12.00
Ideal Fuel Co. Ltd.
Phone EV 2-4622 — EV 4-5524

DRYLAND FIR WOOD SALE
No. 1 Douglas fir wood, thick bark slabs mixed with inside blocks.
2½ Cords $12.00
Bone-dry fir, hand picked
1 cord $8 - 2 cords $14
Phone EV 2-3834 Eves. EV 2-1973
Island Fuel Supply Co.

WOOD — WOOD
12" medium slab and block wood. All fir—guaranteed no cedar. Has to be moved this weekend.
2½ CORDS.... $11.00
5 BIG CORDS.... $20.50
BEST FUEL CO.
PHONE EV 4-5524

WOOD
1½ cds.... $9.00 2 cds.... $12.00
SAWDUST
Bulk only, 1½ units $10.00
ASSOCIATED LUMBER AND BUILDING SUPPLIES LTD.
210 Esquimalt Road
EV 4-2112 EV 2-6811

BONE-DRY FIR WOOD
HAND PICKED
2½ CORDS $14
Prompt Delivery
BASI BROS. EV 4-6780

BONE-DRY FIR
100% fir, hand-picked, very clean, 2 cords, blocks and slabs $15
also 2½ cords millrun $12
EV 4-8725
HONEYMOON BAY FUEL

GET YOUR WINTER'S WOOD NOW. Alder, maple and fir bushwood. EV 3-7095, EV 3-8127.

ALL BLOCKS, SLABS, BONEDRY Douglas Fir, 2 cds. $14. EV 4-7897 after 6 p.m.

BONE DRY CEDAR BLOCKS. Clean. 2½ cds. $6.50. Kudra. Phone EV 3-8885.

61 BUILDING SUPPLIES

SHAWNIGAN LUMBER YARDS LTD.
2000 Government St.
"Quality at the Right Price"

STILL LEFT ON HAND
We wish to offer the following lumber items at an attractive price:

1x6 Cedar tongue and groove, exceptionally good construction grade. Per 1,000 bd. ft. $80.00

1x6 Mill run grade drop siding, can be reversed for wall and roof sheathing. Per 1,000 bd ft. $45.00

1x8 Premium grade fir shiplap. Per 1,000 bd. ft. $50.00

1x8 Cedar tongue and groove, utility grade. Per 1,000 bd. ft. $70.00

2x3, 6', exceptionally good construction grade. Per 1,000 bd ft. $45.00

1x4, 6' and 8' construction grade. Per 1,000 bd. ft. $55.00

PAINT SPECIAL
Good quality interior LATEX wall paint. Five most popular pastel colors and white. Per gallon (Covers 500-600 sq. ft.) $4.50
Per quart $1.35
This sensational offer expires Sept. 30, so take advantage of this opportunity to re-do your rooms with this easy-to-work-with wall finish at a really substantial saving.

SHAWNIGAN LUMBER
"At the BAPCO PAINT sign"
2000 Government
EV 2-7261

SALE
FREE DELIVERY
YARD CLEARANCE OF LUMBER AT ROCK BOTTOM PRICES
CASH DISCOUNTS
ON PREPAID ORDERS
FRESH STOCK
S4S OR S2S
2x3, 2x4, 2x6, 2x8 .... $55.00
2x10 and 2x12 .... $95.00
1x3, 1x4, 1x6, 1x8, 1x10 and 1x12; 4x4, 5x5 or 6x6 fir or cedar; 6x8 fir. Everything in Building Supplies.

NOTHING DOWN
Up to 36 months to pay for purchase $30 to $3,000 home improvements. Five plans.
Open from Monday to Saturday including Wednesday, 8 a.m. to 5.30 p.m.

ASSOCIATED LUMBER
AND BUILDING SUPPLIES
210 ESQUIMALT ROAD
EV 4-2112, EV 2-6811
Eves. GR 9-3921

COARSE SAND FILL, CAN BE used as a base for concrete in basements, etc. 5 yards $7.50; also road and cement gravel. GR 9-2511.

USED LUMBER, SOLID CEMENT block, plumbing, bathtub, sink, doors, windows, used brick, Duroid, asbestos shingles. EV 5-3160.

BRIDGE LESSON

By OSWALD JACOBY

South almost collapsed when North passed his four-spade bid. The bid was an absolute force and North knew it but North just decided to get out of the bidding, before he got any higher.

NORTH (D) 26
♠ A 10 2
♥ K Q 10 7 5
♦ K 2
♣ 8 6 3

WEST
♠ 9 8 6 4
♥ 8 6 3 2
♦ 10 6 4
♣ J 4

EAST
♠ Q J 7 5 3
♥ J 4
♦ 7 5 3
♣ K 10 7

SOUTH
♠ K
♥ A 9
♦ A Q J 9 8
♣ A Q 9 5 2

No one vulnerable

North	East	South	West
1 ♥	Pass	2 ♦	Pass
2 ♥	Pass	3 ♣	Pass
3 N.T.	Pass	4 ♠	Pass
Pass	Pass		

Opening lead—♥ 2

As can be seen, seven no-trump makes with the heart jack dropping and North and South surely would have reached some sort of a slam on ordinary bidding but here was poor South at a horrible four-spade contract.

On the theory that half a loaf is a lot better than none, South did manage to make his spade game. East's jack of hearts forced South's ace. The play continued with a diamond to the king, a successful club finesse, two more diamond tricks with a club discard from dummy and a heart to the king.

This gave South six tricks in and he played dummy's queen of hearts. East ruffed and South overruffed for trick seven. The ace of clubs was trick eight and a third club lead produced a ninth trick with dummy's ten of spades since East had to follow. The ace of trumps was still there for trick 10.

THRIFTY HOMEMAKERS ALWAYS READ AND USE CLASSIFIED ADS TO FILL THEIR NEEDS

LATE SPORT RACES

FOUR STAR FINAL

NEWS FLASHES STOCKS

WEATHER: Cloudy, Sunny Periods

Victoria Daily Times

75TH YEAR
The Home Paper
Telephone EV 2-3131
Duncan 1600

VOL. 126, No. 199 ★★★★ VICTORIA, B.C., WEDNESDAY, AUGUST 26, 1959—32 PAGES PRICE: 10 CENTS SATURDAY, 15 CENTS

HUGE CROWDS GREET IKE ON ARRIVAL IN GERMANY

ADENAUER GREETS IKE

West German Chancellor Adenauer talks with President Eisenhower after extending greetings on his arrival at Bonn today. Ike flew from Washington in jet airliner to open series of peace talks. (AP Wirephoto.)

To Open Round Of Peace Talks

(Times News Services)

BONN, Germany—President Eisenhower received a hero's welcome tonight in this land he helped conquer and renewed his pledge to stand by West Berlin in preserving its freedom against Communist threats.

Eisenhower, the first American president to visit West Germany, flew in from Washington on the first leg of his diplomatic venture to Bonn, London and Paris.

Long before the President's 707 jet airliner landed at nearby Wahn Airport after his flight from Washington, tens of thousands of Germans jammed the airfield and the streets and roads leading from it into Bonn.

West German Chancellor Konrad Adenauer and the entire cabinet met the President.

"The American people stand by your side," Eisenhower told Chancellor Konrad Adenauer.

"In my country the name Adenauer has come to symbolize the determination of the German people to remain strong and free.

"In the implementation of that determination the American people stand by your side and they send through me and through you to the German people their best wishes for your successful efforts in this matter.

"And the American people stand by your side in ensuring that the loyal free people of free Berlin will like yourselves continue always to enjoy that freedom."

'You Are the Flag-Bearer of Freedom'

The crowd applauded Eisenhower even more loudly than they did Adenauer.

The aging Adenauer told the president it was a "great and heartfelt pleasure" to welcome him to West Germany

"In this unusually difficult time you are the flag bearer of freedom in the whole world," he said "I believe your exchange of talks with world leaders will secure peace in the world."

The presidential plane landed at 6.26 p.m. (10.26 a.m., PDT) after a flight of 9½ hours from Washington. This elapsed time included an hour spent in a Newfoundland stop for refuelling.

As the plane halted, a 21-gun salute sounded Four escorting fighters of the German Air Force flew low overhead.

There was a burst of applause as the president, wearing a dark blue suit and dark green hat, appeared

A German band played the Star Spangled Banner, then the German anthem.

Eisenhower and his state secretary, Christian Herter, who flew from Washington with him, exchanged handshakes with Adenauer and the West German foreign minister, Heinrich von Brentano.

Ride in Open-Roof Car to Residence

The airport formalities out of the way in 20 minutes, Eisenhower and Adenauer set out in an open-roof car en route to the American ambassador's residence here, where Eisenhower will spend the night.

The schedule calls for Eisenhower to spend Thursday in Bonn, then fly to London that evening. He will remain in Britain until next Wednesday, then move on to Paris for two days.

Herter plans an advance session with Britain's Foreign Secretary Selwyn Lloyd to map out Eisenhower's talks in London.

Informed sources said Herter and Lloyd will meet in London Friday while Eisenhower is visiting the Queen in Scotland and before he begins his weekend consultations with Macmillan.

Eisenhower said Tuesday that he intends to suggest to all the responsible officials he meets in Europe that they join in expressing anew a readiness to negotiate with Russia on disarmament, to make a real beginning toward solving the problem of a divided Germany and to help in reducing world tensions elsewhere.

He proposes, too, to suggest that the Allies co-operate in what he called "one of the most pressing problems of our time"—helping some 2,000,000,000 people in the less-developed lands improve their culture, health and living standards.

★★★★ BULLETINS

U.S. Senate Group To Probe Boxing

WASHINGTON (UPI)—Chairman Estes Kefauver of the Senate anti-monopoly subcommittee announced today that he has ordered a preliminary investigation of professional boxing.

Gas-Price War In B.C. Predicted

VANCOUVER (CP)—President J. O. Betts of the Automotive Retailers' Association said today oil companies plan to conduct a gas-price war throughout the entire British Columbia lower mainland.

Prices are reported to have fallen in station after station in the area and dealers for major oil companies are selling regular gasoline as low as 35.9 cents a gallon.

Arson Charge Laid

TIMMINS, Ont. (CP)—Raymond Fleury, 26, of Timmins was charged with arson today in connection with two fires that destroyed a church and a private garage. The church was valued at nearly $500,000.

Wash. Fire Doused

MORTON, Wash. (AP)—Rain and a fire-fighting crew of 270 men combined today to bring almost under control the first major forest fire of the year in western Washington near here.

Munn Wins Again

VANCOUVER (CP)—Dickie Munn, Victoria's lone representative, moved into the third round of the Pacific Northwest Golf Association junior tournament with a 4 and 3 win today over Gordie Robinson of Vancouver at Capilano Golf Club.

CLC Takes Stand Against Nuclear Tests

WINNIPEG (CP)—The Canadian Labor Congress today expressed hopes that there will be no resumption of nuclear tests.

The CLC stand was contained in a statement of President Claude Jodoin.

The labor body executive council is holding closed meetings here prior to a political seminar of CLC and CCF leaders to consider the proposed formation of a new political party built around the CCF.

Mr. Jodoin's statement said it would be a "mortal blow to the prestige and standing of the western nations if the resumption of tests would come from one or more of the western nations."

Marlene Beaten

WASHINGTON, D.C. (UPI)—Judy Eller of Old Hickory, Tenn., eliminated former champion Marlene Stewart Streit of Fonthill, Canada, in the fourth round of the USGA women's amateur golf championship today, 3 and 2.

Vancouver Stocks

VANCOUVER—Closing sales: Sheep Creek 1,000 at $1.32, Torwest 3,000 at 37, Cowichan Copper 200 at 65.

ENTRIES, PAGES 6, 30

IN QUEEN CHARLOTTES

Three Quakes Recorded Here

Three "fairly" strong earthquakes originating in the northwest were recorded at the Dominion Astrophysical Observatory, Saanich, early this morning. No damage was reported.

DR. ANNE STEEL
. . . 1,207th day in coma

Anne Lucas, seismologist at the observatory, said she suspected the 'quakes centred in the Queen Charlotte Islands, about 550 miles north of Victoria.

The origin of the third is unknown, but Miss Lucas believes it also occurred in the Queen Charlottes.

The three shocks were recorded at 12.32, 2.28 and 5.02 a.m., Pacific standard time.

The 'quakes were fairly strong and lasted "moderately long," according to Miss Lucas.

Magnitude of the two first 'quakes are 4.8 and 5.1. The third has not yet been determined. (Disastrous 'quake in Montana last week was 7.8.)

The two first shocks also were recorded by the University of Washington seismograph.

Dr. Frank Neumann, university seismologist, said the first and most distant was recorded at 12.32 a.m., PST, from an unknown direction.

The second shock began recording at 2.29 a.m. and lasted about two minutes. Dr. Neumann also said it probably centred in the Queen Charlotte Islands.

The U.S. coast and geodetic survey at Sitka, Alaska, also believed the quake centred in the islands. It was strong enough to "shake the pen off the instrument," the Sitka report said.

COATZACOALCOS, Mexico (AP)—A strong earthquake shook this Gulf of Mexico port early today, injuring 17 persons and causing severe damage to roads and port installations.

Seven other persons were injured in a nearby village.

The shock also was felt at Veracruz, 150 miles to the north.

SAN DIEGO, Calif. (AP)—A sharp earthquake was recorded here at 10.33 p.m. PDT Tuesday night. No damage was reported.

Fred Robinson, local seismologist, said the quake was of one plus intensity and registered for about 2½ minutes. He described it as quite strong. The direction was undetermined.

Robinson said personnel in the airport control tower at the nearby Miramar naval air station reported feeling the tremor. They said it was accompanied by a rumble.

The quake also was felt at Riverside, Palm Springs, Beaumont and San Jacinto, all in Riverside County northeast of here.

Unconscious City Doctor Weakening

A 40-months struggle for consciousness and life weakened today as Dr. Anne Steel slipped into "unsatisfactory" condition.

"This probably is the worst she has been," a Royal Jubilee Hospital official said as the 39-year-old woman doctor entered her 1,207th day of coma this morning.

Dr. Steel has been unconscious since May 6, 1956, when she suffered a brain injury. Her horse fell while she was riding near Osoyoos, B.C., during a vacation. Her children, Phillipa and Tony, were with her at the time.

The hospital official said her school teacher husband, Phillip, and parents, Mr. and Mrs. C. I. Cookes, are continuing daily visits.

"Dr. Steel has had ups and downs throughout her coma. This is very much a down. This probably is the worst she has ever been," the official said.

Efforts to revive her since the brain injury have been unsuccessful. These included surgery by a top Victoria brain specialist, Dr. John E. Harvey, and four visits by faith healer Dr. Christopher Woodward of London, Eng.

Throughout her unconsciousness, Dr. Steel has been fed by tubes.

Born in Scotland, she is a graduate of Edinburgh University. She obtained a Canadian medical degree at Vancouver and interned at St. Joseph's Hospital.

She practised here eight years prior to her accident, in partnership with Dr. Charlotte Dohan.

Today's Baseball

AMERICAN LEAGUE

		R	H	E
Washington	000 000 020	2	4	0
Detroit	100 002 00x	3	6	1

Kemmerer, Clevenger (6) and Courtney; Bunning, Burnside (8), Sisler (9), Morgan (9) and Berberet.

Homeruns: Detroit—Yost (16).

Storms Lash Japan

TOKYO (UPI)—Furious thunderstorms accompanied by gale winds flooded sections of central Japan today, leaving one dead and five missing. A four-year-old boy was crushed to death when a landslide buried the home in which he and his family were sleeping.

Steel Talks Resume

NEW YORK (UPI)—David J. McDonald, president of the United Steelworkers of America, returned to the bargaining table with industry negotiators today for the first time since Aug. 7.

Emergency U.S. Aid To Arm Laos Troops

WASHINGTON (UPI)—Rep. Samuel S. Stratton (D., N.Y.) said the U.S. should send marines and an aircraft carrier to help the government of Laos defeat Communist guerrillas.

WASHINGTON (UPI)—The United States has decided to give Laos emergency help in arming 5,000 more troops and militiamen to deal with Communist guerrilla attacks, official sources disclosed today.

Formal announcement of the decision, expected this afternoon, is not likely to mention the 5,000-man size of the force increase or the cost of the emergency aid, officials said.

But they said the United States will foot the entire bill, including pay and the cost of uniforms and other equipment. The present 25,000-man Laotian army is entirely financed by U.S. aid.

President Eisenhower approved the basic policy decision shortly before he left for Europe.

Officials said the U.S. agrees with Laos that direct military intervention by U.S. or Southeast Asia Treaty Organization (SEATO) forces is not necessary to deal with the stepped-up Communist guerrilla attacks.

The Laotian government's special representative, Ngon Sananikone, has warned that his government faces collapse if the Communist-inspired rebellion is not soon stamped out.

8,000 FEET OVER ATLANTIC

Twin Girls Born Aboard Airliner

GANDER, Nfld. (CP)—A pretty 18-year-old woman who was expecting a baby sometime next month gave birth to twin girls early today aboard a big trans-Atlantic airliner, 8,000 feet above Newfoundland's east coast.

Dr. J. G. Paton, a local physician who met Mrs. Judy Stivers when her Pan-American flight from London reached here, said the mother and her baby girls were "very well . . . they're doing just fine."

One of the girls weighed five pounds, the other three pounds seven ounces. Both were placed in incubators at the Banting Memorial Hospital here.

It was the first case of twins being born aboard a plane arriving here.

Mrs. Stivers is a native of Fairford, England. Her husband, William, was believed to be waiting her arrival at New York.

Two Chinese doctors, Clarence Ing and his wife Isabel, delivered the children with the help of two stewardesses, Ellen Manazik and Yolanda Sisto, both of Manhattan. Miss Manazik is a nurse. The doctors had no instruments.

The airline said it was the first time twins had been born on one of its planes and possibly the first time on any commercial overseas airliner.

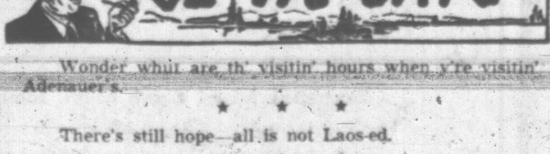

Wonder whut are th' visitin' hours when y're visitin' Adenauer's.

★ ★ ★

There's still hope—all is not Laos-ed.

★ ★ ★

Y' can't complain about earthquakes long's y' git a fair shake.

Churchill To Meet Ike At Dinner

LONDON (Reuters)—Sir Winston Churchill will meet President Eisenhower here Monday night, authoritative sources said today. They will be the dinner guests of Prime Minister Macmillan at 10 Downing Street.

Churchill is on vacation on the French Riviera and is flying here Sunday.

It is considered likely that Sir Anthony Eden also will be invited to Monday's dinner.

Another wartime colleague Eisenhower may meet is Field Marshal Viscount Montgomery, who has voiced criticisms recently of some of Eisenhower's Second World War strategy.

Though no official announcement has been made of the names of the guests for Eisenhower's private dinner party next Tuesday, Montgomery may be one of them.

Canada's Extremes

HIGH—TORONTO 91
LOW—PRINCE ALBERT 40

Speed Limit Hike Planned by Ont.

TORONTO (CP)—The Ontario government may raise speed limits this fall to 55 and 60 miles an hour on a number of the province's two-lane highways, it was reported today.

The highways department has recommended the increase in the speed limit by five or 10 miles an hour following an intensive survey conducted during the last seven months on 6,000 miles of two-lane highways.

The report has already been forwarded to the transport department which will submit it to the cabinet for approval by order-in-council.

CNE OFFICIALLY OPENED BY LORD MOUNTBATTEN

TORONTO (CP)—The cavalcade called the Canadian National Exhibition swung smoothly off on its 16-day journey today with bands playing, the fleet in port and the first of nearly 3,000,000 people clicking through the turnstiles.

The CNE was officially opened by Lord Louis Mountbatten, admiral of the fleet and chief of Britain's defence staff.

GOV'T PLANS NO PROBE INTO FISHERMEN'S UNION

VANCOUVER (CP)—Labor Minister Wicks said today that there will be no investigation by the British Columbia government of the United Fishermen and Allied Workers' Union (Ind.).

Spokesmen for a fishermen's committee at Kyuquot, on the west coast of Vancouver Island, said this week the minister promised an inquiry into the union's administration.

The committee has complained that the union is Communist controlled and that it is not being run "in the best interests of labor or of Canada."

Mr. Wicks, in a telephone interview from Cranbrook, said today he probably told the Kyuquot people in a routine way that his department would look into the matter. He said "that's standard procedure."

Asked if he planned an investigation, Mr. Wicks said: "Not at the moment. This is a sort of witch-hunting proposition and the government doesn't go for that."

ACROSS THE PROVINCE

Yellowhead Car Cavalcade Ends 800-Mile Trip

(From CP Dispatches)

VANCOUVER—The "Yellowhead Overlanders '59" roared into Vancouver in a 51-car motorcade late Tuesday.

It was their last stop in a hectic 800-mile journey from Edmonton, promoting a highway link connecting the Prairie city and the Pacific coast through the Yellowhead Pass.

The caravan was led by Mayor William Hawrelak of Edmonton. It left Edmonton with 62 cars, picked up 32 more in Jasper and finally arrived here carrying more than 200 people.

Mayor Hawrelak will meet Prime Minister Diefenbaker in Ottawa Thursday with his proposal for a southern extension of the Trans-Canada Highway from Jasper to Kamloops, with a 60,000-name petition as ammunition.

BOY KILLED

KAMLOOPS—Robert Lamb, 11, was fatally injured Tuesday night when the bicycle he was riding was in collision with a three-ton truck owned by the municipality of North Kamloops near the North Kamloops bridge. The boy died a few minutes after arriving at hospital.

SEARCH ABANDONED

KAMLOOPS — Police have called off the search of dense bush country east of here for Roy Chapell who was last seen Aug. 8 until a new lead is found.

RCMP Cpl. Ken McHale of Chase, who spent the last six days on the search, said Tuesday there's "nothing more we can do until a new lead turns up."

Chapell entered the woods with a friend. They parted and were to rendezvous later. Chapell never turned up.

REMAND IN SHOOTING

HOPE — Martin Willoughby, 19, was remanded for a week without plea when he appeared in magistrate's court Tuesday on a charge of attempted murder in connection with an August 16 shooting incident on the nearby Katz Indian Reserve.

Willoughby sought by police throughout British Columbia for more than a week, was arrested Monday night when he stepped from a bus at Squamish, 35 miles northeast of Vancouver.

The youth was charged with attempted murder of Peter John, 19. Police said a bullet fired from outside the window lodged in the mattress of a bed on which John was sleeping. Shots earlier were fired at a CPR diesel train and a CPR section house in the same area.

UNION "WARFARE"

VANCOUVER — Summonses charging three members of the Seamen's branch of the Canadian Brotherhood of Railway, Transport and General Workers (CLC) with assaulting a member of a rival union were issued here Tuesday.

Ronald Colby, a member of the Seafarers' International Union, said he was attacked by four men in a Vancouver beer parlor Saturday night.

Colby said he identified the men as former SIU members who joined the Brotherhood.

The two unions are engaged in a jurisdictional battle on the west coast.

BIG CONTRACT LET

VANCOUVER — A $7,295,582 contract has been awarded to Perini Pacific Limited for construction of the main river piers on the Port Mann bridge at Coquitlam, 20 miles east of here.

The four-lane bridge will connect with the new Trans-Canada Highway and link with the Second Narrows Bridge currently being built across Vancouver Harbor.

FOR QUADRA

$165,270 Low Tender On Ferry

Allied Builders, Ltd., of Vancouver, submitted the low tender of $165,270 for construction of a car ferry to serve Quadra Island from Campbell River, according to the highways department.

Tenders for the 110-foot, six-car vessel were opened Tuesday, and now are being studied by department officials prior to letting a contract.

Others were: John Manly, Ltd., New Westminster, $199,656; Victoria Machinery Depot, $213,909; Burrard Drydock Co., Ltd., North Vancouver, $215,315, and Yarrows, Ltd., Victoria, $219,203.

Qualicum's Golf Entries Pouring In

QUALICUM BEACH — Entries are coming in rapidly for the annual Labor Day tournament to be held at Qualicum Beach Golf Club Sept. 5 and 7, according to committee chairman R. H. Hodgson.

He advised early registration, because only 88 entries will be accepted for the weekend, and the list will be closed if it exceeds that number.

Qualifying rounds will be played Sept. 5, and the finals on Labor Day.

Men's division champion last year was Al Reside of Uplands Golf Club in Victoria. Ladies' champion was Mrs. Jeannette Forrester of Qualicum Beach.

WINNERS of western pleasure horse class at Nanaimo gymkhana were "Spats" and his owner, Helen Stratford, 14, of Victoria. Miss Stratford is the daughter of Capt. and Mrs. Harold R. Stratford, 3930 Cumberland. (George Molecey Photo.)

A BASEBALL GAME, YES, BUT NO ATOMS FOR NIK

WASHINGTON (AP)—Perhaps a football or baseball game but no atomic energy installations will be on the itinerary of Soviet Premier Khrushchev during his visit to the United States next month.

Soviet Ambassador Mikhail Menshikov told reporters that Khrushchev would not visit the atomic electricity-generating plant at Shippingport, Pa., or any other atomic facility.

The ambassador and State Undersecretary Robert Murphy have been meeting periodically to iron out details of the visit which begins Sept. 15.

$5 MILLION SUIT THREAT IN FIGHT ROW

NEW YORK (UPI)—Fight promoter Vincent J. Velella returned from Sweden today after signing the $3,000,000 Johansson-Patterson rematch and announced he planned to sue Bill Rosensohn for $5,000,000.

Velella said his contemplated suits would be for "defamation of character" in connection with Rosensohn's statements that made him a "front man" for Anthony (Fat Tony) Salerno, a missing mobster.

Atom Test Ban Talks Recessed

GENEVA (UPI)—The United States, Britain and Russia today recessed the nuclear weapons test ban conference until Oct. 12.

The recess will give President Eisenhower and Soviet Premier Nikita Khrushchev a chance to get the negotiations moving again.

The two are expected to use the occasion of their talks in Washington next month to seek agreement on vital issues blocking East-West accord on a treaty to prohibit nuclear weapons tests.

Main stumbling block is the Soviet scheme for a limited quota of on site inspections on U.S., British and Soviet territory to check suspected bootleg nuclear blasts.

Last April the Soviets introduced the idea, picked up from visiting British Prime Minister Harold Macmillan last winter.

Although the West has promised to study the quota idea carefully, so far Britain and the United States have declined to accept or refuse it despite growing Soviet charges of stalling.

ENTRIES

DEL MAR

FIRST RACE—Six furlongs:

Pal Lea (M. Volzke)	116
Mlle. Celadon (R. Yaka)	113
C. Soap (R. York)	113
Web's Regards (T. Powell)	113
Red Doe (R. Campas)	113
Justy Ann (R. Mundorf)	113
Navy Fire (D. Pierce)	115
Dark Shadows (J. Longden)	113
Hasty Date (M. Shirota)	116
Benny Burt (K. Dominguez)	116
Whatmatter (J. Burton)	116
Connu (R. Griffiths)	116
Mr. Jamie (W. Carroll)	116
Pauline K. (G. Lanoway)	108
Surprisum (G. Taniguchi)	116
Truckle Champ (R. Campas)	116

SECOND RACE—Six furlongs:

Great Courage (J. Longden)	116
Free Man (E. Burns)	116
Gorkey (P. Moreno)	116
Nirtop (R. Mundorf)	113
Windy's Bell (La Fitte)	113
Gladiola (J. R. Adams)	113
Magnify (D. Pierce)	116
Mr. Grayson (G. Glisson)	116
Quemoy (R. York)	116
Louise R. (G. Taniguchi)	113
Rapid Flight (C. Griffiths)	113
Potrero (R. Yaka)	116
Nina De Tejas (G. Lanoway)	108
Khaloc (P. Moreno)	116
Turk's Lamme (M. Shirota)	113
Alluring Miss (M. Volzke)	113

THIRD RACE—Six furlongs:

American Silver (M. Volzke)	111
Kathy Mac (R. Griffiths)	111
Speed Plan (G. Taniguchi)	113
Buka Bazooka (W. Ferguson)	113
Cherrywood (G. Lanoway)	106
Mischief Bent (R. Mundorf)	111
Choose Me (M. Shirota)	111
Fair Louise (R. Campas)	111
Don's Julie (E. Burns)	111
Miss Mustango (P. Moreno)	111
Libbet (R. Yaka)	113
Dixie's Darling (R. York)	113
Edith Rose (R. Yaka)	111

FOURTH RACE—Six furlongs:

Junie Girl (J. Longden)	115
Curragh Queen (D. Pierce)	115
Dantessa (J. Burton)	115
Fulfill (W. Carroll)	115
Spaws (J. R. Adams)	115
Blue Novice (R. Griffiths)	115
Lady D'Argent (G. Taniguchi)	115
Impost (R. Campas)	115
Dimity (R. York)	115
Royal Darling (R. Yaka)	115
Fast Six (T. Powell)	115
Santa Fe Sea (M. Volzke)	115
Crisis Here (R. Yaka)	115

FIFTH RACE—Mile and sixteenth:

Running Patch (M. Volzke)	113
Jacarepagua (R. Yaka)	111
Puddy's Easy (K. Dominguez)	111
Mylittlemonkey (J. Longden)	111
Resemblance (P. Moreno)	119
Fighting Dame (G. Lanoway)	106
Pension (E. Burns)	108
Irish Story (G. Taniguchi)	116

SIXTH RACE—Six furlongs:

Pauline Hill (G. Taniguchi)	115
Velran (P. Moreno)	115
Crisis There (R. Campas)	115
Helen Burchell (E. Burns)	115
Morespecks (R. Griffiths)	115
Lunch Counter (R. Mundorf)	115
Kitsimbanyi (M. Shirota)	115
Linda Denise (P. Miller)	115
Salmonette (J. Burton)	115
Exact Replica (R. York)	115
Princess Almira (R. Yaka)	115
Speed-N-Spice (M. Volzke)	115
Capriosa (R. Yaka)	115
Pauline R. (J. Burton)	115

SEVENTH RACE—Six furlongs:

Trojan Rey (G. Taniguchi)	119
Mobilize (R. Campas)	116
Regradi (J. Longden)	114
Call Me Tony (R. York)	122
Tip Along (M. Volzke)	116
Guilton Madero (R. Yaka)	122
Bill Nixon (D. Pierce)	114
Radium Rays (P. Moreno)	119
Grandpa John (T. Powell)	114
Flashy Winner (E. Burns)	114

EIGHTH RACE—Mile and sixteenth:

Louisiana Kid (K. Dominguez)	114
Baccarat (R. Yaka)	117
Lehua (D. Hunt)	103
Pink Coat (J. Longden)	114
The Aga (D. Pierce)	114
Echo Drums (R. Campas)	112
Challenger Tom (E. Burns)	112
Sayacieux (G. Taniguchi)	117
Charley M. (W. Ferguson)	122

SELECTIONS

DEL MAR

1—Dark Shadows, Surprisum, Navy Fire.

2—Gorkey, Great Courage, Quemoy.

3—Buka Bazooka, Libbet, Speed Plan.

4—Lady D'Argent, Junie Girl, Santa Fe Sea.

5—Resemblance, Mylittlemonkey, Irish Story.

6—Velran, Exact Replica, Kitsimbanyi.

7—Call Me Tony, Guilton Madero, Trojan Rey.

8—Louisiana Kid, The Aga, Challenger Tom.

Alberni-Tofino Road Time Limits Scored

PORT ALBERNI—Regulations restricting private motorists to using the new Alberni-Tofino Road between 5 p.m. and 7 a.m. on week days have been branded by John Squire, CCF MLA for Alberni, as "ridiculous."

MacMillan and Bloedel Ltd. has two tree farm licences of 1,122,347 acres, application for a third of 600,000 acres, and other large areas outside of tree farm licences.

"With this size of an orchard from which to obtain timber it is ridiculous," he said, "to try to convince the most naive of us that this company has to log on this section of the Queen's Highway all the year round."

10 MILES FOR LOGS

"The road from Alberni to Tofino is close to 85 miles, and only approximately 10 miles will be used for transportation of logs.

"During the summer months are the daytime tourists expected to cool their heels outside a steel gate with tenting equipment and small children while a logging company keeps 90 miles of road tied up to haul six or eight loads of logs over a 10-mile stretch," he asked.

He blamed Highways Minister P. A. Gaglardi and others for considering the Tofino Road in the same light as the Port Renfrew Road.

"The Tofino road is a public road by virtue of a signed document, and is intended to serve thousands of residents and thousands more tourists in the Tofino-Ucluelet area," he said.

$50 PRIZES AT QUALICUM

QUALICUM BEACH—Three prizes of $50 each will be awarded winners in the annual salmon derby to be held here Sept. 4, 5 and 6 by Qualicum District Fish and Game Association.

Fishing for the derby will be limited to waters between French Creek to the south and Qualicum Bay at the north. It will close, Sept. 6 at 4.30 p.m.

300 Witness Salmon Derby Ceremonies

A crowd of about 300 persons gathered at Ganges Sunday to watch the weigh-in and prize winners at the annual Salt Spring Island Rod and Gun Club derby. Club president Fred Morris made the presentation of prizes, assisted by Laurie Mouat, treasurer, and Mrs. J. Bennett, secretary. Kello Wilson was in charge of weighing and tagging fish.

Gil Humphreys took men's first prize with the biggest fish of the day, a seven-pound 11-ounce salmon. Mrs. J. B. Foubister won ladies' first for a five-pound 11-ounce fish for the second derby in a row. Winner of the junior section was Kenneth Ashlee, who caught a six-pound 2-ounce salmon.

The biggest ling cod class drew several large entries and winner was Dr. A. Francis with a 21-pound monster.

Big consolation prize, a complete camping outfit, went to Harvey Reynolds. Other consolation prizes went to Joan Corbett, Mrs. C. Hougan, Jeannie Currie and Nels Degnan.

A presentation was made to Max Munro by Mr. Morris on behalf of the Rod and Gun Club as a farewell gift. Mr. Morris will live at Burns Lake.

Further derby prize winners were, in order of merit: Walter Mailey, Vic Sampson, Ian Foubister, Mrs. Mac Mouat, Laurie Goodman, W. L. Cox, Mrs. A. Bryant, P. D. Crofton, Doug Parsons, Jack Insley, Mervyn Gardner, Dr. E. L. Cox, Mac Mouat, Mrs. R. Vapaavuori, Ross Ritchie, Ronnie Lee, Morrie Akerman, Laurie Mouat, and Francis Barnes.

Former Caterer Laid to Rest

GANGES—Funeral services were held here on the weekend for Mrs. Edna Y. Emerslund, 58, retired Vancouver caterer who died Aug. 20 in Lady Minto Gulf Islands Hospital.

Born in Portage la Prairie, she came here five years ago.

Surviving are her husband, H. A. Emerslund, at home; a daughter, Mrs. H. LeBlanc, Victoria, and two sisters and a brother in Portage la Prairie.

Chimney Fire Doused

DUNCAN—North Cowichan Volunteer Fire Department doused a chimney fire Tuesday at 3 p.m. at the home of John Evans, Drinkwater Road. Only minor damage was caused.

EGG PRICES

	Producer	Wholesale
Grade A Large	35	45
Grade A Medium	27	35
Grade B Small	15	23
Grade B	18	26

(Carton price 2c more.)

FUNERAL NOTICE

Members of Mt. Shepherd Lodge No. 159, are requested to assemble at the Masonic Temple, Sooke, B.C., on Friday, August 28, 1959, at 1 p.m., for the purpose of attending the funeral of their late Brother John A. Hay.

Members of sister Lodges and sojourning Brethren are invited to attend.

By order of the Worshipful Master.

T. H. LUMSON, Secretary.

CATHCART'S MEN'S SHOE SALE

STARTS THURSDAY 9 A.M.

Short lines and broken sizes taken from our regular stock to clear

SPORT SHOES Reg. to 8.95 SALE 5.95

BLACK AND BROWN OXFORDS Reg. to 14.95 8.95

HARTT SHOES Short Lines Reg. 26.50 19.95

CATHCART'S SHOE STORE

620 FORT STREET PHONE EV 4-6111

as little as

$1.00 and DOWN $1.00 A WEEK

puts a new GOODYEAR TIRE on your car.

ALL TIRES MOUNTED FREE— NO EXTRAS!

Buy Goodyear — the finest tires money can buy . . . in a complete range of prices and sizes. BEST TRADE-IN FOR YOUR OLD RECAPPABLE TIRE!

GOODYEAR QUALITY RETREADS

Also $1.00 Down and $1.00 a Week

Double the Life of Your Tire!

VICTORIA TIRE LTD.

Government at Herald

EV 2-6184

Silk Specialists Since 1903

Saba Bros Limited

1130 Douglas St.

Phone EV 4-0561

Here it is again! That Wonderful

Discount Sale with 20% OFF every pair!

What a boon this is to gals who HATE to spend money on hosiery! Sale lasts 10 days, but naturally, the best of the beautiful shades will be snapped up by those who shop the FIRST day. Buy with confidence, for every pair is unconditionally guaranteed against manufacturing defects. Sizes 8½ to 11.

Dream Sheers—Regular 1.75, Sale 1.40 3 pairs 3.99

Spectator and Formal Sheers, Seamless Mesh and Lisles—Regular 1.50, Sale 1.20 Or save even MORE on 3 pairs, 3.49

Semi-Service Rayon—Regular 1.35, Sale 1.08 Or save even MORE on 3 pairs, 3.19

Vogue 9752

Just arrived for Fall Fashion Sewing . . . A new shipment of

Wool-Blend Chiffon

Almost weightless . . . its surface smooth as a pearl . . . yours to choose, if you've an instinct for elegance . . . for a smart dress or little suit that you can wear non-stop from now until the end of next season. A self-draping blend of wool and nylon . . . in 15 flattery-promoting colors. 54 inches wide.

Yard 3.49

Fashion Fabrics, Saba's 2nd Floor

Why Carry Cash in a Large Amount?

It's safer to have a CHARGE ACCOUNT

Adequate Parking for Tenants Must for Saanich Apartments

A bylaw requiring all new apartments in Saanich to provide adequate parking facilities for their tenants, was approved by council's lands and planning committee at a meeting Tuesday.

But the bylaw met stiff opposition from Couns. Leslie Passmore and Joseph Casey who did not see the necessity for imposing restrictions on apartments anywhere in the municipality.

The bylaw to be submitted to council for final approval is similar to the ones in effect in Victoria, Oak Bay and Esquimalt.

Basically it calls for 100 per cent parking space for tenants in apartments, Backyards must be 40 feet in width to allow for adequate loading and unloading space. Buildings must also be set back 25 feet from a street, the same frontage required of all private dwellings.

ONLY TWO SO FAR

Coun. Leslie Passmore said he did not see the reason for the bylaw when there was only two apartments in Saanich.

But chairman Stanley Murphy pointed out that in the not too distant future there would be many apartments under construction in Saanich.

There is adequate space for apartments in Saanich and we should see that they are properly built," he said. "The adjoining municipalities have passed similar bylaws.

Reeve George Chatterton said the main purpose of the bylaw was to see that apartments are "acceptable to people who live in them and people who live around them."

Coun. Casey retaliated with a claim that the bylaw would curb apartment construction in Saanich. He said similar regulations in Victoria had resulted in some builders erecting their apartments in Oak Bay.

But Tony Parr, town planner, said this could not be the reason for the builders moving into Oak Bay as it had stiffer apartment regulations than Victoria.

Continuing his argument against off-street parking, Coun. Casey noted that the city did not require apartments on Fort Street (The Dardanelles) to provide off-street parking facilities.

REGRETS LATER

"Yes, but the city wished it had now," replied the reeve. "So do the apartment owners wish they had parking facilities."

"I see nothing objectionable in the bylaw," interjected Coun. George Austin. "I've studied it carefully and there is nothing wrong with it.

Reeve Chatterton felt that Coun. Casey was making too much ado about the bylaw.

"The majority of people who invest in apartments want adequate parking facilities for their buildings," he said. "The bylaw is aimed at individuals who don't give a hoot about tenants and traffic problems arising from the lack of off-street parking."

BEAUTIFUL THINGS NEED NOT BE COSTLY

Depend on Hayward's for a complete service within the means of every family.

Specializing in air shipments around the world

HAYWARD'S CHAPEL

734 BROUGHTON — EV 3-3614

Bruce M. Leyden, Manager; Hayward Family, Directors

Increased Supervised Parking

EATON'S Brings you the very latest in fashions—and you save as much as 42.95

SALE! Mink Trimmed Coats and Suits SPECIALLY PURCHASED

Ordinarily 99.95 to 119.95

Special

GRANDMERE SWEATERS

1/2 PRICE!

Special Purchase
Discontinued
Styles and Colours

Ordinarily 4.95 to 7.95. Now Half Price!
Selling Thursday and Friday

Lovely sweaters of easy-care *Ban-Lon to enhance your fall wardrobe . . . and at these special low prices you'll be sure to want more than one. Included in this group by well-known manufacturers are five novelty styles in sizes 14 to 20 collectively. Exciting collection of colours include melon, ecru, geranium, charcoal brown, green, blue and many others. Shop early for the best selection.

Feature Special, each **2.47 to 3.97**

*Reg. Trade Name.

SHOP BY MAIL

Use this handy coupon . . . please state second choice of colour and style.

NAME ....
ADDRESS
....

☐ Cash ☐ C.O.D.
☐ Charge Acct. Number ....

Please send me the following:

Style Letter	Item	Size	Colour	Price
	Total			

Please include 5% tax on cash orders
Mail to T. EATON CO. LTD.
Shopping Service, Dept. 246, Douglas Street,
Victoria, B.C.

Order by Phone
Dial EV 2-7141
or
EATON'S
Toll-Free
Zenith 6100

Maker's Clearance of Fine

WOOL SKIRTS

Ordinarily 12.95 and 14.95

Included in this clearance group of fine quality wool skirts are tweeds and checks or plain shades. Excellent range of colours to choose from to co-ordinate with your favourite sweaters and blouses. Sizes 10 to 20 collectively.
Second Day Feature, each **8.99**

EATON'S—Sportswear, Second Floor, Phone EV 2-7141

AUGUST FUR SALE

CLIMAX

Stoles of Natural

MINK

Exquisite split-skin natural mink styles in your choice of pocket, clutch or crossover styles. Colours include wild and ranch mink in pastel and silver blue shades. Don't wait another minute for your precious fur . . . hurry to EATON'S today and save!
Climax Day Special, each **199.00**

Russian Squirrel Stoles (dyed)

A delightful collection of clutch capes and stoles with face-framing classic or portrait necklines. Choose yours now at these special Climax Day savings.
Climax Day Special, each **159.00 to 199.00**

China Mink Stoles (dyed)

Now is the time to choose a luxurious China mink stole to wear with your fall suits and after-five fashions. Choose from three delightful styles, each one of fine quality pelts and expertly crafted. Clutch, pocket style with pretty collar. Clutch, pocket stole with portrait neckline and long crossover style are included in this specially priced group.
Climax Day Feature, each **199.00**

Canadian Squirrel Stoles (dyed)

Smart crossover style in delightful Havana brown or India brown shades. Lovely with the new misted shades in fashions and millinery. **Climax Day Special, each** **199.00 or 269.00**

Wild and Ranch Mink Stoles

(natural, in dropped styling)

In pretty cross-over design, choose silver blue, pastel, wild mink shades. Also available in classic, cross-over and clutch styles.
Climax Day Special, each **299.00**

Muskrat Flank Jackets

(dyed)

Just look at the low price tag on these lovely muskrat flank jackets! Styled with small roll collar, tapered cuffs and panel back. Yours in pastel, charcoal or meadow mink shades.
Climax Day Special, each

99.00

EATON'S—Fur Salon, Second Floor, Phone EV 2-7141

Buy Now—Take Advantage of Budget Terms with
NO DOWN PAYMENT

Coats and Suits of Outstanding Quality with the Added Luxury Touch of MINK

Come down and see these beautiful garments—feel the delightful softness of the fabrics—note the expert finishing, the superb linings, the faultless styling that shows up in every detail. Then reflect—fur trims are the TOP FASHION NEWS this Fall—and one look tells you that these fur trims are none other than matchless MINK! Now is the time to buy—when you can get top quality, top fashion, at low, low special purchase prices—and on budget terms with NO down payment!

COATS—Priced at Only 77.00

Choose button front or clutch styles with sweeping lapels or high portrait necklines.

Fabrics
- Sealskin
- Wool and Alpaca
- Wool, Mohair and Angora

Sizes
8 to 20 collectively.

Colours
- Black
- Teal
- Moss
- Brown
- Grey
- Red
- Blue

Trims Include
- Sapphire mink (natural blue)
- Ranch mink (dark brown)
- Pastel mink (natural brown)
- Homo mink (natural pale brown)
- Palomino mink (light gold-colour)

SUITS—Priced at Only 77.00

Of soft French broadcloth styled with flattering short fitted jackets and luscious full mink collars. Sizes 10 to 20 in group.

Colours
- Taupe • Teal • Red • Black • Grey • Brown • Blue
- Moss

Special Group of

UNTRIMMED COATS

Ordinarily 69.50

Many sample coats are included in this outstanding group of new fall styles and fabrics. Included are imported plain wool and mohair, wool and angora blends and lustrous sealskins. Excellent selection of colours in sizes 10 to 20, also a few half sizes. **Second Day Feature, each** **47.00**

EATON'S—Coats and Suits, Second Floor,
Phone EV 2-7141

SEE BACK OF THIS PAGE . . . for More EATON Shopping News